CTOBER 8, 1912.—[PART II.]

o. P.K. Gloves $1.25
are no more service-
loves for general wear. Made of
weight skins that are exceedingly
and have the P. K. seams which do
. They'll give absolute satisfaction.
(Main Floor.)

at $25.00
ses
ment of Suits Unequaled in
il or Workmanship. Will Stand
Comparison With $40 and $45
Order Garments.
man-tailored models in the latest
straight front or cutaway
designs. Made of heavy
men's wear serge, mannish
worsteds, imported diagonals, cheviots, whipcords and
other serviceable materials
in navy blue, black, taupe,
brown, gray, etc.

Coats are lined with well-known Skinner's satin, which is in itself sufficient assurance that the linings are thoroughly dependable. Scores of smart new designs are shown in the skirts.

The cleverness and individuality of these suits, the high quality of their materials and the care with which they are made are all fully up to the exacting Hamburger standards.

Alterations, should they be necessary, will be made by experts, and are guaranteed to please the customer in every respect. (Second Floor)

TION SALE

Wire Hair Pins—crimped or straight; 15-pkg. bdl..... 5c

Ide Warren's Silk Covered Collar Buns—black or white—yard..... 10c

Buttons—pearl, ivory and crystal, in colors, dozen.....
Strong, Durable Corset Steels—with double stud
c-Yd. Belt Finishing Braid—many patterns...
Belt Goods, Cream Pearl Buttons—4 to 6 on ea...
½-Inch Strong Linie Elastic—black or white, yard.....
Mercerized Underwear Tape—blue and pink, 10-yard bolt.....
Nickeled Covered Dress Shields—sizes 3 and 4; pair.....
Pad Hose Supporters, satin ends, wide elastic...
Newport Hose Supporters, don't tear hose...
Fancy Buttons, in coat size, all colors, doz...
Sanitary Dress Protectors, in this sale...
Milliners' Dressmakers' Pins, sharp points...
No. 20 Count Cube Pins, assorted sizes...

What Food shall I give Baby

Every mother must sooner or later ask herself this question, and it is one which must involve a good deal of serious consideration. It may be that one piece of advice of friends various foods are recommended to see if baby takes kindly to them.

Now, is it not reasonable to suppose that an infants' food that has been in general use for upwards of fifty years, and which has been used, in preference to all others, by most of the Royal Nurseries of Europe, is likely to prove a suitable diet for the average infant? Such a food is Savory & Moore's, and all mothers who have tried its saviour may be congratulated on the wisdom of their choice.

Infants reared on Savory & Moore's Food are characterised by strong, healthy limbs, firm flesh, plenty of bone and muscle, easy teething, freedom from all ailments, and that happy disposition which is the surest sign of perfect health. Ask your Druggist to get you a tin.

MOTHER'S GUIDE FREE

Much useful information on the Feeding and Rearing of Infants will be found in Savory & Moore's booklet, "Baby," a copy of which will be sent Post Free, to all applicants by Savory & Moore, Ltd., Chemists to The King, New Bond Street, London, England.

SAVORY & MOORE'S FOOD
Of all Druggists and Stores

CONSERVATIVE INVESTMENTS is a reorganization of the real estate business, built up the past 23 years by Mr. T. Wiesendanger, our President and General Manager. It has property, lots, properties, value $1,400,000. Its income alone is $140,000 yearly. Its profits are from the sale of home lots; and from increases in land values, and our earnings from building operations and Building Operations. We have 213 worth of shares already sold. Shrewd buyers do not wait around to sell for ten times first cost. Buy TODAY, at 37½c. Pay all cash, or sixteenth cash, and the same in 15 months. Office Open Evenings. CONSERVATIVE INVESTMENT CO., 408 West Sixth Street. Phones: A2043—Main 2043. "Watch Conservative Investment Shares Grow."

Los Angeles Desk
117-119 South Broadway
Headquarters Bank, Safe
and Office Furniture

MIHRAN & Co.
Established 1878—Importers
Oriental Rug

The Los Angeles Times

In Three Parts—32 Pages.
PART I—TELEGRAPH SHEET—16 PAGES

For Liberty under Law, Equal Rights and Industrial Freedom

WEDNESDAY MORNING, OCTOBER 9, 1912. 1781-1912. PRICE: { Yearly, $9; Monthly, 75 Cents, postpaid. Delivered, average cost per copy, 2½ Cts. } 5c

Pearson.

FIND LIST OF DONORS.

Dover Recalls the Hiding Place.

Documentary Proof May Seal the Case Against Roosevelt.

Clapp Doesn't Need Third Degree on Taft Campaign Managers.

With Utmost Candor They Testify Without Legal Coaxing.

[BY A. P. NIGHT WIRE TO THE TIMES.]

TACOMA (Wash.) Oct. 8.—That among campaign papers stored away with personal effects in a coolbox in Chicago there may be [illegible] partial or complete, of contributions to the 1904 Republican campaign, but that he has no clear recollection on that point, was stated by Fred Dover, former secretary of the Republican Committee here today.

Dover, who is now a resident of Tacoma, was questioned by Senator Wesley L. Jones, a member of the subcommittee of the Senate Committee investigating campaign contributions, on telegraphic instructions from Chairman Clapp.

Dover stated that as secretary of the committee he had nothing to do with contributions, except that in mailing copies of various lists of names prepared for organization purposes he might have copies of lists of contributors.

DOVER'S TESTIMONY.

"Do you remember," he was asked by Senator Jones, "having any conversation with Mr. Bliss in regard to taking a copy or keeping a copy of the books showing contributions and contributors?"

"Yes, I remember on one occasion he said he was going to retire from politics, from the committee, and that I might in all probability remain indefinitely, and he gave me certain lists which he suggested that I keep."

(Continued on Second Page.)

Flashes and Events.

The News in This Issue of The Times This Morning.

CONDENSED AND CLASSIFIED.

[illegible] TITLES — PAGES — PART

[illegible] The Fury Released.
[illegible] Trail of Clancy.
[illegible] National Political News.
[illegible] Doings Along the Pacific Slope.
[illegible] Ills of Mars from the Middle West.
[illegible] Rain Rates for Peace.
[illegible] Crazy Trees Endangered.
[illegible] Editorial on Franchise.
[illegible] City in Brief; Vital Record.

[illegible] II.

[illegible] Bee Bible Evidence.
[illegible] Police Services; City Hall and Courts.
[illegible] Lure of the Oil Fields.
[illegible] Editorials and Fun Points.
[illegible] Book and the Stage.
[illegible] Events in Society.
[illegible] Sports, Features and Fancies.
[illegible] Cities and Towns of L. A. County.
[illegible] Letter from Rabbe Tchachopi's Tsp.
[illegible] Financial and Trade.
[illegible] Weather and Markets.
[illegible] Political Watchtower.

[illegible] III.

[illegible] World's Series Begins.
[illegible] Coast League Gossip.
[illegible] Results of All Kinds.
[illegible] Fellow Johnson's Stage Page.

[illegible] IV.

SUMMARY.

THE SKY. Cloudy. Wind at 5 p.m., velocity 7 miles. Thermometer, [illegible] 83 deg. Forecast: Wednesday, moderate temperature; [illegible] wind, changing to south. For [illegible] weather report see page 11.

[illegible] CITY. Mrs. Walter Miller Clark, [illegible] widow of the son of J. Rose Clark [illegible], who went down with the Titanic, who recently lost her two-year-old [illegible] Superior Court judge issued an order [illegible] withdrawing the child from her [illegible] and giving it to the paternal grandmother.

[illegible] Woodard, confessed looter of the [illegible] National Bank of Pomona, was [illegible] on the "Owl" last night, to [illegible] the year's sentence at McNeil's [illegible] imposed by the United States [illegible] Court. He was accompanied by [illegible].

[illegible] of exclusive of a sensational nature [illegible] in the Guy Eddie case [illegible] yesterday, created a scene [illegible] the courtroom by slapping her husband's [illegible] face.

[illegible] Bothwell registered a vigorous protest yesterday to the color of the [illegible] which he termed an [illegible] police. The color was upheld [illegible] decision as being symbolic of [illegible].

[illegible] a final battle of nearly three years' [illegible] in the suit of the Title Insurance and [illegible] Company to foreclose more than $600,000 [illegible] bonds of the California Development [illegible] Company will be concluded in the [illegible] Court today.

[illegible] Pension Fund was disbanded by the [illegible] Police yesterday for lack of [illegible] The members ordered to return to [illegible] at reinstatement.

[illegible] Santa Monica Bay cities entertained [illegible] delegates to the sixty-third [illegible] session of the Masons yesterday. [illegible] and families they enjoyed the [illegible] and the pleasures of the Pacific. [illegible] California conference of the [illegible] Church closed its ses[illegible] Sunday, and was ad[illegible] following the announcement of the [illegible] for the year.

[illegible] CALIFORNIA. A Fullerton [illegible] bath suit at Venice, swam [illegible] disappeared. Money and [illegible] in the bathhouses, and [illegible] know whether he has been [illegible] taken French leave.

[illegible] women are preparing to [illegible] for Christmas charity [illegible] of a sale, which is to [illegible] other modern department-

[illegible] vote on a bond issue to [illegible] of the public toward a [illegible] plant. It will require [illegible] to the engineer's re[illegible] desired.

[illegible] was got in the way of a [illegible] car at Covina last night, [illegible] to death under the wheels. [illegible] of the city are not convinced [illegible] a suicide or lapse caused [illegible].

[illegible] Pacific Railroad has made a [illegible] to the members of Imperial Valley [illegible] in the California Development [illegible] for $2,500,000, and the [illegible] citizens of that section will buy if title can be perfected.

PACIFIC SLOPE. The business manager of the Bridge and Structural Iron Workers, subpoenaed to testify at the Indianapolis dynamite conspiracy trial, says the records wanted by the government are in a safety deposit vault at Los Angeles, and the Department of Justice has been asked for permission to bring the witness to Los Angeles to get the records.

Republicans at San Jose have passed a resolution asking Marshall Black to resign as Senator from the Twenty-eighth district.

An order making more than 10,000 decrease and 1200 increase in passenger rates in the State was made yesterday by the State Railroad Commission.

Thug union thugs waylay and beat railroad shop employees and that the police agency is be protecting the assailants was the charge made yesterday by a delegation of men from the Southern Pacific shops to the Mayor of Portland.

The father of the Governor of California yesterday declared his intention to vote for Wilson for President, according to an exclusive dispatch from Sacramento.

Dr. Anna Shaw said in San Francisco yesterday that she has no confidence in Roosevelt's late conversion to the woman suffrage cause.

Shots were exchanged yesterday between the policeman of a San Mateo interurban car and a lone bandit near the same spot in which City Attorney Kirkbride was wounded recently. The bandit disappeared.

The body of J. Hotaling was found yesterday in his room at a San Francisco hotel, an empty cyanide bottle and the evidence of careful preparation for death indicating the manner of the man's end.

Complaints were issued yesterday against Caleb A. Inlow, principal of schools at Bingham, Utah, and his wife, charging them with the murder of a chauffeur.

GENERAL EASTERN. The second session of the International Conference of the Supreme Councils of the Scottish Rite Freemasons convened yesterday in Washington, and elected Sovereign Grand Commander Simon Daniel Richardson as president of the convocation.

Joseph P. O'Brien, a former Los Angeles resident, will go on trial tomorrow at Cincinnati on the charge of attempting to extort $6000 from a Cincinnati real estate dealer.

In a speech at Denver, Colo., yesterday, Senator Theodore E. Burton strongly upheld the policies of President Taft and attacked the Woodrow Wilson tariff programme.

An agent of John D. Rockefeller, who yesterday returned from Africa, reported that a concession held by Mr. Rockefeller, former Senator Aldrich and Thomas F. Ryan in the Congo district is without value as a mining property.

The New Orleans Chapter, Daughters of the Confederacy, yesterday received from the Los Angeles chapter an acceptance of an invitation to attend the general meeting at New Orleans in 1913.

A half-dozen railroads entering Chicago were sued yesterday to stand ready to pay $20,000,000 for the South Side levee district. Railroad men have long desired this section for freight yards.

A new turn in the Rosenthal graft investigation in New York was given yesterday when a detective agency produced Maj. Edward Pennington, who, it is alleged, was the victim of a wire-tapping swindle, dropping $50,000 in a New York poolroom.

T. N. Schumacher, for many years traffic manager for the American Smelting and Refining Company, was yesterday made executive vice-president of the El Paso and Southwestern system.

WASHINGTON. James M. Sheridan was yesterday appointed assistant to Atty-Gen. Wickersham, and will have charge of the prosecution of California and other western land fraud cases.

A Filipino magazine, advocating independence for the United States' eastern possessions, began publication in Washington yesterday.

Production, shipments and stock on hand of newsprint paper for the month of August, as reported yesterday by the American Paper and Pulp Association, show an increase.

FOREIGN. Montenegro yesterday declared war on Turkey, and fighting is in progress on the frontier. The powers are making every effort to prevent a general European conflagration, and to prevent the other Balkan powers from joining Montenegro.

Mrs. Adams, wife of a rebel Mexican colonel arrested in El Paso yesterday, chose to go with her husband to jail rather than have her freedom alone.

Leo Christmas, commander at Puerto Cortez, said yesterday that intervention in Nicaragua had prevented the bloodiest revolt in the history of Central America.

War by Montenegro on Turkey made the wheat market strong yesterday.

The Balkan situation shared with the baseball games the responsibility for irregularity on Wall street yesterday. Trading was relatively light, and the market languished in the last hour.

Buttons Men to Vote for Wilson.

Mlle. Alice Zeppilli,

A grand opera singer, who says she is for Gov. Wilson because her fiance is for the Jersey man for President. In addition to making a collection of Wilson buttons she is campaigning for Wilson on her way to Los Angeles by pinning Wilson buttons on voters she meets.

A Democrat.

BUTTONS MEN FOR WILSON.

ALL BECAUSE HER FIANCE IS FOR HIM.

Mlle. Alice Zeppilli, En Route to Los Angeles, Is Electioneering Along the Way for the New Jersey Governor—She Says She Likes American Politics.

[By Federal (Wireless) Line to The Times.]

CHICAGO BUREAU OF THE TIMES, Oct. 8.—[Special Dispatch.] Mlle. Alice Zeppilli, who is to appear in grand opera this season in Chicago, Denver, Salt Lake City, San Francisco and Los Angeles, is conducting a button campaign for Woodrow Wilson. The young singer claims the largest collection of Wilson buttons in Chicago—her record is 100. Mlle. Zeppilli is a Democrat. Recently she was enrolled in the Woman's National Illinois Wilson-Marshall League. She has not a vote, of course—because she is a foreigner, for one reason.

Mlle. Zeppilli's interest in politics is partially from the standpoint of domestic economy, because she knows all about high living and economical living, but mostly because her fiance is a citizen of the United States and a voter.

"You see, my fiance—he will be here very soon and we are going to be married in Chicago—is a Democrat. He is foreign born, like myself, but he is very fond of politics. When I left him abroad he said:

"'Be sure and be a Democrat—that man Wilson is fine. I have met him when I was on a tour.'

"Then, of course, to please him I began to learn. I found that everything is very, very high here in Chicago. Why, I asked. Because of the other party that is not Democratic, I found.

"I have buttons—seven different kinds of Wilson buttons. I wear them all the time. But I talk to my friends and every time I find someone who will help work for Woodrow Wilson I fasten a button on him—sometimes it is a woman. Then I put a corresponding button in a box. I have already 100, which means that I have won 100 converts for the Democrats. That's pretty good, isn't it?"

A LITERARY RULING.

Expurgation of "Don Juan" from Byron's Poems Not Considered Proof of Epilepsy in Murder Trial.

[BY DIRECT WIRE TO THE TIMES.]

STOCKTON, Oct. 8.—[Exclusive Dispatch.] Dr. A. W. Hersholt, medical expert and Stanford University lecturer, testified today in the trial of Frank Thomas, who shot and killed Otto Mueller near French Camp on June 9, following a quarrel. His testimony favored the prosecution and repudiated the theory of the defense that Thomas was suffering from epileptic insanity when he shot Mueller.

In substantiation of its theory the defense recently introduced Mrs. Hattie Gray of Oakland, who stated that while the defendant was boarding at her home he tore the poem "Don Juan" from a volume of Byron's works, explaining that it was unfit for her children to read. At another time, it was stated, he took several small children to a moving-picture show and deserted them, never afterward explaining his singular conduct. Dr. Hersholt declared that neither incident indicated that Thomas was suffering from epilepsy.

SUGAR CASE DELAYED.

NEW YORK, Oct. 8.—[By A. P. Night Wire.] The United States District Court, granted today the application of the government for 100 days additional time to introduce evidence in the dissolution suit against the American Sugar Refining Company. Hearings have been held before an examiner almost continuously since last spring. More than 1000 exhibits have been introduced.

Penetration.

ON TRAIL OF CLANCY.

Named as King of the McNamaras.

Federal Attorney Says He Conceived Los Angeles Conspiracies.

Plot to Destroy Cathedral in Indianapolis Is Also Revealed.

Defense of the Accused Men Is Outlined by Their Attorney.

[BY DIRECT WIRE TO THE TIMES.]

INDIANAPOLIS (Ind.) Oct. 8.—[Exclusive Dispatch.] That Eugene A. Clancy, the California union-labor leader, laughed heartily when an ironworker offered J. J. McNamara "enough dynamite and nitroglycerine to blow up the Catholic Cathedral on North Meridian street in this city" was the charge of Mr. Miller, the United States District Attorney, prosecuting the dynamite cases in the Federal Court today.

Clancy, from 1906 to 1911, was business agent for the Ironworkers' Local No. 28, San Francisco; vice-president and member of the ironworkers international executive board; a member of the California District Labor Council, and a member of the executive board of the California Building Trades Council.

Mr. Miller charges Clancy with being directly responsible for the Los Angeles Times explosion, the Llewelyn Iron Works explosion in Los Angeles and the dynamiting of non-union work in Oakland, Cal., and Seattle, Wash., in 1910.

Miller said that in 1905 when Brown and Ketcham were constructing Saints Peter and Paul Cathedral on North Meridian street, Clancy, J. J. McNamara and another ironworker went up to the cathedral to look around. This is the alleged conversation there at the cathedral.

"Is this non-union work?" asked Clancy.

"If Brown and Ketcham make this a non-union job," said the unnamed ironworker to McNamara, "you send out to me, and I'll send you enough oil and dynamite to blow her to hell."

Laughing heartily at this remark, Clancy said he wanted to go inside the cathedral and look around. Inside, he looked out across the alley and said:

"I just wanted to see how far these walls would be blown. I guess——" here Clancy pointed to the residence of Attorney Ferdinand Winter just across the alley, "this wall would just about blow far enough to smash that house there."

Here Clancy laughed again and added:

"What a nice wreck it'll make."

In the course of conversation at the cathedral, McNamara is alleged to have said:

"If you need anything in case Brown and Ketcham do not employ union men, just write to me for oil and I will send you all the dynamite you want. We'll put their traveler out of business."

Clancy left the group and walked around in the alley, said Mr. Miller, making the remark that he wanted to see how far the walls would fall. He said, according to the District Attorney, that he would see if they would fall on the house across the alley. At just that time Albert Von Spreckelsen, who had the general contract, came up and was introduced to Clancy, said Mr. Miller.

As soon as Clancy heard of the explosion of the Los Angeles Times—he was in the East with M. J. Young, said Mr. Miller—Young told McManigal they were going on a fishing trip. Clancy said when told of The Times explosion and of how things were stirred up on the Coast, he "went up in the air," telegraphed to someone he called "Shorty" to "have a house-cleaning at once," and left immediately for the West.

Young and McManigal talked about Clancy, said Mr. Miller, and Young expressed a fear that Clancy "would squeal" about the conspiracy.

Letters alleged to have been written by several union ironworkers to J. J. McNamara and by McNamara to Webb, Munsey and others after the Los Angeles Times explosion were read, these showing that there was gossip that "Clancy was scared."

DYNAMITE A TOY FOR M'MANIGAL'S GIRL.

[BY A. P. DAY WIRE TO THE TIMES.]

INDIANAPOLIS, Oct. 8.—Explosions at South Chicago and Springfield, Ill., were described by Dist.-Atty. Miller in the course of his statement to the jury today.

Mr. Miller said Ortie E. McManigal at his home in Chicago in February, 1911, put some dynamite on a radiator to thraw. When he returned from looking over the Iroquois steel plant at South Chicago, he saw his little girl on the floor playing with the dynamite.

When the South Chicago plant was blown up on February 24, 1911, Mr. Miller said, McNamara wanted to kill

(Continued on Sixth Page.)

FEAR ALL EUROPE WILL BE EMBROILED.

King Nicholas

Of Montenegro, who seems to have apprised those who didn't already know that he wields a scepter by declaring war yesterday against the Turk. Until recently Montenegro was a principality.

Absolution.

FORGIVEN BY GOD AND A RAILROAD.

TEXAN CONFESSES TO BEATING FOURTEEN LINES.

Chicago and Alton President Wishes Petitioner as Pleasant a Trip to the Great Beyond as Penitent Had Over Mileage for Which Fare Is Remitted.

[BY DIRECT WIRE TO THE TIMES.]

CHICAGO BUREAU OF THE TIMES, Oct. 8.—[Exclusive Dispatch.] For being conscience-stricken, J. B. Smith of Quinlan, Tex., probably holds the record. In a letter to B. A. Worthington, president of the Chicago and Alton Railroad, he admits that he owes "confession" to fourteen railroads.

"In 1883, I beat this company 283 miles. I feel that God has forgiven me, but I feel it my duty to ask your forgiveness. If you will, I will appreciate it. But if you will not, please let be know how much I owe you and if I ever get able I will pay it. I am due fourteen companies confession."

President Worthington sent the following reply:

"Referring to your letter stating that in 1883 you beat the Chicago and Alton Railroad 283 miles and asking forgiveness, or how much you owe us; also stating that you are due confessions to fourteen different railroads, please give yourself no uneasiness in the matter in any way, as you may consider that you have been absolved by the president of the Chicago and Alton Railroad Company of any claim we might have upon you. We hope that you had a pleasant ride on the 283-mile trip, even if you did not pay any fare; and let us hope that when you get started on your last trip to meet God, that if you are required to ride over fourteen different railroads to get to your destination, that your last ride will be under as pleasant auspices as the 283 miles over the Alton in 1883."

Stung.

THE OIL KING GETS THE GAFF.

ROCKEFELLER BUYS AN AFRICAN GOLD BRICK.

Agent for American Syndicate, Which Includes Former Senator Aldrich and Thomas F. Ryan, Finds There Is Neither Gold Nor Diamonds on the Concession.

[BY DIRECT WIRE TO THE TIMES.]

NEW YORK BUREAU OF THE TIMES, Oct. 8.—[Exclusive Dispatch.] A report somewhat damaging to the credit of John D. Rockefeller, who made a investment some time ago in the Congo Free State with Thomas F. Ryan and ex-Senator Aldrich, was brought back to America today on the Finland of the Red Star line.

A. H. Hale, who was one of the Finland's passengers, had been sent by Messrs. Rockefeller, Ryan and Aldrich to investigate a rumor that gold, diamonds and other precious metals and stones had been found on their concession, originally obtained as a source of rubber supply. Hale said he was sorry he would have to report to his principals that the rumor which took him to Darkest Africa was "greatly exaggerated."

In his survey of the rubber land Mr. Hale penetrated far inland, where the foot of a white man, he believes, never was set before.

Through the land of the tsetse fly he journeyed. Here it was almost impossible to get labor, the natives all being sufferers from the sleeping sickness which follows the bite of the tsetse fly.

"At one point, among the cannibals, I was invited to attend a 'man meat' feast," said Mr. Hale, "but I declined with thanks."

Mr. Hale brought a tightly-corked bottle of tsetse flies with him, but they were all dead when he arrived.

Thunderbolt.

WAR FURY RELEASED.

Heavy Fighting in Progress.

Little Montenegro Starts Hostilities After an Open Declaration.

Five Powers Work Feverishly to Prevent European Conflagration.

Balkan Coalition Preparing to Follow Example of Cetinje.

[BY CABLE AND A. P. TO THE TIMES.]

PARIS, Oct. 8.—A general conflagration in the Balkans is expected within forty-eight hours by officials here.

Montenegro's declaration of war against Turkey is regarded merely as the beginning. It is believed that the other units in the Balkan coalition will follow suit as soon as the mobilization of armies is complete. There is only a faint hope that the representations of the powers will avert general hostilities.

Montenegro's move is considered in Paris to be part of a prearranged plan. It is asserted that Greece was first selected by the Balkan confederation to force the issue and inaugurate the war. This easily could have been done by Greece seating in the Greek Parliament the Deputies from Crete, which was certain to prove a casus belli to Turkey. Greece, however, declined to accept responsibility for starting the flame.

Montenegro then was picked. She had a long-standing quarrel with Turkey over the boundary question, and Turkey's refusal to grant satisfaction was seized upon as justification for Montenegro's resort to arms.

It is not doubted that though cooler heads in Bulgaria have been against the war from the start, popular excitement is at such a pitch that that country will be driven to war to satisfy public opinion.

AUSTRIA HOLDS KEY.

In the face of intervention, every fibre of energy will be exerted by the great powers to prevent the war flame from engulfing Europe. It is realized that all depends upon the attitude of Austria, which, according to late advices, has mobilized four army corps—in Croatia, Bosnia, Herzegovina and Southern Hungary—and stands ready to occupy the Sanjak of Novipassr should this coveted strategic territory be menaced by the Servians and Montenegrins.

RUSSIA NEUTRAL.

Despite Russian sympathy for their Slav brethren of the Balkans, whose political welfare Russia has fostered, no complications are expected between Russia and Austria, and both nations have assured the powers of their determination not to be drawn into any Balkan imbroglio.

BRITISH DELAY.

Official circles in France greatly regret the censure of certain French newspapers that Great Britain's slowness in agreeing to the phraseology of the note has retarded the representations of the powers. The censure, it is said, does not represent the official French view. It is pointed out that such censure is liable to cause a false impression abroad, and that it has furnished ammunition for an attack by the German press on Great Britain.

HEAVY FIGHTING ON THE FRONTIER.

[BY CABLE AND A. P. TO THE TIMES.]

LONDON, Oct. 8.—The Balkan war cloud has burst. The storm that may disrupt a continent began today by the formal declaration of war upon Turkey by Montenegro, the smallest of the Christian states of the Balkans. Those were the reports that came from Constantinople today. Military experts consider that no important engagements can be expected before October 15.

The declaration of war forestalled the action of the European powers in favor of peace by only a few hours.

Heavy fighting is said to be in progress between the Montenegrins and the Turkish troops along the frontier. A brigade of nine battalions of Turkish infantry proceeding from Scutari to Tusi on the Montenegrin frontier was attacked last evening by a large force of Molissori tribesmen just before reaching Tusi. The battle, according to the dispatch, still is proceeding this morning.

No confirmation has yet been received by foreign legations here or by the British Foreign Office. The many special newspaper correspondents in the Balkans also are silent.

A further dispatch from the same

(Continued on Second Page.)

The Royal Secret.

MANY NATIONS CLASP HANDS.

An International Conference of Free Masons.

Supreme Councils Convene at Washington.

Sessions of Scottish Rite a World Event.

[BY DIRECT WIRE TO THE TIMES.]

WASHINGTON BUREAU OF THE TIMES, Oct. 8.—[Exclusive Dispatch.] The second session of the International Conference of the Supreme Councils of Scottish Rite Free Masons of the World opened with a general sitting which shortly afterward was broken into "section sessions," as the committee work is designated. Both the general sittings and section sessions are held behind closed doors, only the delegates to the conference being admitted. Nothing as to the work upon which the general conference or the sessions is engaged is being made public at this time.

This evening, the visitors in attendance upon the conference were given a banquet of honor at the New Willard Hotel.

Thursday morning the delegates and those who accompany them will make a pilgrimage to Mt. Vernon.

MASTER OF ROYAL SECRET.

Friday evening will come the big ceremonial of conferring the Thirty-second Degree, or "Master of the Royal Secret," upon the International Conference Class, which numbers about a score. All the prominent ritualists of the Rite in the local bodies will take part as members of the dramatic degree staff, or in other capacities.

RICHARDSON PRESIDES.

In compliment to the Sovereign Grand Commander, James Daniel Richardson, and to the Supreme Council for the Southern Jurisdiction of the United States, through whose efforts the Second International Conference of the Supreme Councils of the Ancient and Accepted Scottish Rite of Free Masonry, became in large measure possible, the conference following the opening ceremonies of the house of the temple, yesterday elected Mr. Richardson as its president, an honor which, it is said, will give great pleasure to the membership of the Rite throughout the United States.

COSMOPOLITAN SPIRIT.

In further compliment to the progressive spirit of the American branches of the Rite, it is explained, Sir John Gibson, Governor-General of the province of Ontario, Can., and Sovereign Grand Commander of the Canadian Supreme Council, was elected first vice-president; Manuel S. Castelanos, Sovereign Grand Commander of the Supreme Council of Colon, Cuba, second vice-president; Barton Smith of Toledo, O., Sovereign Grand Commander of the Northern Jurisdiction of the United States, fourth vice-president; Jose Castellot, Sovereign Grand Commander of the Supreme Council of Mexico, sixth vice-president and official interpreter, and James Hodge Codding of New York, Secretary-General of the Supreme Council of the Northern Jurisdiction, first secretary.

Honors were also conferred upon J. M. Raymond, Sovereign Grand Commander of the Supreme Council of France, who was elected third vice-president; Salvelto Fera, Sovereign Grand Commander of the Supreme Council of Italy, who was elected fifth vice-president; Dr. Paul Etier, Sovereign Grand Commander of the Supreme Council of Switzerland, who was elected seventh vice-president, and Dr. Mallefior, Secretary-General of the Supreme Council of Switzerland, who was second secretary of the Organized Conference.

OFFICERS TO TESTIFY.

Nicaraguan General and Former Diplomat Appear Before Senate Committee Now in El Paso.

[BY A. P. NIGHT WIRE TO THE TIMES.]

EL PASO, Oct. 8.—Gen. Juan Leets and Angel Ugarte arrived from Central America today to testify before the Senate Committee headed by Senator A. B. Wall regarding the present revolution in Nicaragua. Gen. Leets formerly was an officer in the Nicaraguan army. Ugarte formerly was Honduran Minister to England and the United States.

MONEY FOR LAWMAKERS.

Mexican Deputies Double Their Own Salaries as a First Aid to Legislative Independence.

[BY A. P. NIGHT WIRE TO THE TIMES.]

MEXICO CITY, Oct. 8.—The Mexican deputies voted last night to double their own pay, bringing it up to approximately $3000 a year.

The motive announced for the increase is to "render the legislative body independent of the executive and judiciary."

AID TO ATTORNEY-GENERAL.

New Assistant Has Charge of California and Other Cases Involving Land Frauds.

[BY DIRECT WIRE TO THE TIMES.]

WASHINGTON BUREAU OF THE TIMES, Oct. 8.—[Exclusive Dispatch.] James M. Sheridan, recently field chief of the United States Land Office, has been appointed assistant to Atty.-Gen. Wickersham and will have charge of prosecuting California and other western land-fraud cases.

Sheridan succeeded Louis Glavis when the latter was dismissed as chief of the field force because of the Ballinger-Pinchot row over the Cunningham claims for Alaska coal lands.

BEANS BUMP FOOD LAW.
CAME FROM SAN FRANCISCO.

[BY DIRECT WIRE TO THE TIMES.]

NEW ORLEANS, Oct. 8.—[Exclusive Dispatch.] Three hundred and eighty sacks of horse beans, said to be adulterated within the meaning of pure food and drug law, were seized today by the United States Marshal upon information filed in the District Court. They were shipped here in September by M. J. O'Reilly of San Francisco, to Macaluso Bros. It was found that the shipment contained some 18 per cent. of weevil infection according to the affidavit.

JOHNSON FOR WILSON.

Father of the Governor Is Against His Own Son.

[BY DIRECT WIRE TO THE TIMES.]

SACRAMENTO, Oct. 8.—[Exclusive Dispatch.] Grove L. Johnson, father of Gov. Johnson, will vote for Wilson next month. He makes this declaration in a letter to W. F. Mixon, editor of the Woodland Mail, a Republican paper which recently declared for Wilson after the Taft electoral ticket was ruled off the ballot. Mr. Johnson says in his letter:

"I read with much pleasure this morning that you would announce through your paper that Republicans should vote for Wilson so as to rebuke the wicked theft of the Republican party by the Bull Moose State convention. I think every Republican newspaper in the State should follow your example. Enclosed I send you a copy of resolutions adopted by our Republican Club here, some two hundred strong, last Wednesday night. I think such resolutions should be adopted all over the State. I have not voted the Democratic ticket since 1875. But this year, I shall and believe that a majority of the voters of California will do likewise."

FIND LIST OF DONERS.

(Continued from First Page.)

"Do you know what those lists consisted of?"

"I do not remember now."

"Do you know whether they purported to be correct copies of lists of contributors and contributions made to the campaign that year?"

"My recollection is that they were partial lists, but I could not say definitely."

"You have no recollection of any particular contributors as shown on that list?"

"None whatever."

"How did he (Mr. Bliss) keep a record of these contributions, by lists or in a book?"

"I do not recall that but it runs through my mind that we made copies of what he gave us."

"Your impression is that he furnished all the originals and you made copies and returned the originals to him?"

"Yes, sir; that is it."

OTHER GIFTS.

The witness stated that he knew nothing of the debated Harriman, Morgan or Standard Oil contributions to the 1904 campaign.

"The only large contribution of which I have knowledge," he said, "was one I made at the request of the family of Senator Hanna—$15,000."

He said he had no recollection of Treasurer Bliss ever having talked over any particular contributions with him. Mr. Dover expressed his willingness to go to Chicago and look into his papers there if the committee so desired and Senator Jones stated that he would get into immediate communication with Chairman Clapp.

MACVEAGH AND DEPEW ON WITNESS STAND.

[BY A. P. DAY WIRE TO THE TIMES.]

WASHINGTON, Oct. 8.—Representative William B. McKinley, pre-convention manager for President Taft, presented to the Clapp committee today accounts showing he had spent about $290,000 for the President's candidacy. He said $150,000 was subscribed by Henry W. Taft and Charles P. Taft, the President's brothers, and that John Hays Hammond, E. T. Stotesbury and Andrew Carnegie gave $25,000 each.

Ormsby McHarg, contest manager for the Roosevelt forces at the Chicago Republican convention, told the committee that he spent between $25,000 and $30,000 in pre-convention work for Col. Roosevelt's candidacy through the Southern States.

MACVEAGH'S TESTIMONY.

Another chapter was added to the disputed story of the so-called Harriman $240,000 contribution to the Republican campaign of 1904, when Wayne MacVeagh of Philadelphia told the Clapp committee of a telephone conversation H. McK. Twombly had with the late E. H. Harriman in 1904.

Mr. MacVeagh said that while in Mr. Twombly's office in 1904, the latter had a telephone talk and told him that it was with Mr. Harriman; that Mr. Harriman had said he had been to the White House; that President Roosevelt had expressed anxiety that the $240,000 fund be raised, and that Mr. Harriman had agreed to it. Charles A. Peabody, president of the Mutual Life Insurance Company, Mr. MacVeagh said, was in Mr. Harriman's office when Mr. Harriman was talking with Mr. Twombly.

Mr. MacVeagh testified he had been given to understand that in making contributions in 1904, Mr. Twombly represented the Vanderbilt railroad interests; Henry C. Frick, the coal and steel interests, and John D. Archbold and the late H. H. Rogers, Standard Oil interests.

Mr. MacVeagh said he did not wish to say he had not given Mr. Welliver some basis for his story.

"I may have called on Mr. Morgan on the day I have in mind," said Mr. MacVeagh, "but I remember calling on Mr. H. McK. Twombly at his office in the latter part of October, 1904. While we were conversing he was called to the telephone by his clerk. His office is in the same building as Mr. Morgan's, but in the upper stories.

"When Mr. Twombly returned he told me he had been talking to Mr. E. H. Harriman; that Mr. Harriman had been called to Washington by Col. Roosevelt and had found the President anxious for the raising of an additional fund for the campaign; that it had resulted in Mr. Harriman agreeing to raise and give to Mr. Bliss $240,000.

"Mr. Twombly said Mr. Harriman had called him up, and said he expected him to give $50,000. Mr. Twombly told me Ned Harriman was going to give $50,000; that he had been asked to give $50,000, and he said something that led me to infer that Mr. Morgan would give $50,000.

"He said, of course, Mr. Harriman had been acting in the common interest, and that the contributions would have to be made. I recall that he expressed the opinion that the contributions would be practically a waste; that Mr. Roosevelt was sure of his election; but that Mr. Harriman, who had been acting in the common interest, could not be expected to stand the entire contribution. He added that 'of course there is nothing for me to do but to meet his request.'"

Mr. MacVeagh said that undoubtedly was the incident to which Mr. Russell and Mr. Welliver had alluded.

"I made no secret of it," said Mr. MacVeagh, "because it was thought at that time to be a fine, patriotic thing to give funds to a campaign."

Mr. MacVeagh also related a recent conversation with Charles A. Peabody, president of the Mutual Life Insurance Company, in which Mr. Peabody said he had been in Mr. Harriman's office when he called up Mr. Twombley about the contribution.

"Mr. Peabody said Mr. Harriman told him he had been down to Washington and that the President insisted, or requested or desired, that he raise the additional money, part of it for the State campaign in New York and part of it for use in other States."

Mr. MacVeagh added that Mr. Twombly told him he had once been invited to lunch at the White House with Mr. Frick, but before the Harriman incident.

"While he did not say so, he gave me to understand that they had both made contributions afterwards," said Mr. MacVeagh.

Mr. MacVeagh had objected to relating the incidents, because the men concerned were dead and unable to testify, but the committee insisted.

Mr. Twombly represented, he understood, the Vanderbilt railroad interests; Mr. Frick represented coal and steel interests; Mr. Archbold and Mr. Rogers, Standard Oil interests, and George Gould leading railroad interests.

DEPEW'S TESTIMONP.

Former Senator Depew testified he gave $10,000 to B. B. Odell, Jr., for the New York State campaign early in the political fight of 1904. Mr. Twombly told him the State committee was short and that Mr. Harriman was raising $200,000.

"Just before election Mr. Twombly told me the funds were $40,000 short and that he was making up the difference. He needed $17,000 and he assessed me that much. I gave him a check for it," Mr. Depew added.

After his re-election to the Senate, Mr. Depew said he called on President Roosevelt and thanked the President for offering him the Ambassadorship to France.

"I told him I had been offered the Ambassadorship if I would withdraw from the race for the Senate. He replied that not only had he never made such an offer, but that if I had withdrawn I would not have gotten the Ambassadorship because he had another man in view."

Capitalizing Bluster.

T. R. SCENTING DEFEAT PLANS TO LIVE SOFTLY.

[BY DIRECT WIRE TO THE TIMES.]

NEW YORK BUREAU OF THE TIMES, Oct. 8.—[Exclusive Dispatch.] A report was published this afternoon that Frank A. Munsey and Col. Theodore Roosevelt had come to an arrangement whereby, in the event of the colonel not being elected to the Presidency next month, he would become editor of the New York Press, the latest acquired of Mr. Munsey's string of publications.

A report was also current that the Bull Moose candidate would receive a salary of $50,000 for editing the Press, as against the $20,000 which he is said to receive as contributing editor to The Outlook. Also, the story has it the Press really was owned by George W. Perkins and Oscar Straus, who were merly using Munsey's name. When Munsey was asked about this report, he dictated the following reply:

"What you say to me about the rumor that Mr. Roosevelt is to become editor of the New York Press after November 6, is the first intimation I have had on the subject. I have never discussed this idea with Mr. Roosevelt. Neither has he discussed it with me. Neither has it ever been discussed or thought of by anybody to my knowledge. It goes without saying that if Col. Roosevelt is not elected President nothing would please me so much as to secure a man of his ability for any one of my newspapers. I do not mind saying in this connection that the salary that has already been fixed upon in Park Row—$50,000 a year—wouldn't stand in the way. Indeed, I think I could make money in my publishing business on Mr. Roosevelt at a salary of $100,000 a year. I am sorry to disappoint Park Row in being compelled to say that George W. Perkins and Oscar Straus had nothing to do with the purchase of the New York Press.

Unison.

ADVANCE SKIRMISHES ON FOUR FRONTIERS.

[BY CABLE AND A. P. TO THE TIMES.]

CONSTANTINOPLE, Oct. 8.—Prior to receiving his passports from the Turkish government the Montenegrin Charge de'Affairies, M. Plamenats, handed the following note in behalf of his government, to the Porte:

"I regret that Montenegro has exhausted without avail all amicable means of settling the numerous misunderstandings and conflicts which have constantly arisen with the Ottoman empire.

"With the authorization of King Nicholas, I have the honor to inform you that from today, the government of Montenegro ceases all relations with the Ottoman empire, leaving it to the arms of the Montenegrins to secure recognition of their rights and the rights that have been ignored for centuries, of their brothers in the Ottoman empire.

"I am leaving Constantinople. The royal government will hand his passports to the Ottoman representative at Cettinje.

[Signed] "PLAMENATZ."

COUNCIL OF WAR.

Shortly after the presentation of this note, which was accepted as a declaration of war, a council of war was held at the Grand Vizierate. The session continued late into the night. The noted general, Mahmoud Shefket Pacha, who commanded the constitutional army, and was formerly Minister of War, was present. The city is patrolled by strong detachments of cavalry and infantry. A state of siege prevails, and there is much excitement, but no demonstrations are permitted.

M. Plamenatz received instructions Sunday to declare war today, which is the King of Montenegro's birthday.

The Turkish view, as expressed by officials, is that Turkey was ready to enter into negotiations about the frontier dispute with Montenegro, and hence Montenegro's complaint on this score was a mere pretext to precipitate a conflict before the powers were able to intervene.

MOUNTAINEERS AGRESSIVE.

Montenegrin forces, early this morning, attacked Berana, which at noon was surrounded. Skirmishes also are reported on the Servian frontier and with Greek bands in the neighborhood of Diskata. An exchange of shots has occurred near Djumabala, on the Bulgarian frontier.

DIPLOMACY TOO LATE.

The opinion is deepening here that Montenegro was used as a catspaw by the other Balkan states in order to forestall European intervention. It is believed that the representations of the powers in Bulgaria, Servia and Greece will now receive the reply:

"It is now too late; we must go to the succor of our ally."

BAGGAGE PACKED.

Late tonight the Bulgarian, Servian and Greek ministers were still without instructions from their governments, but their baggage was packed in the expectation of a rupture at any moment. They all scout the idea that diplomatic pressure will now be able to avert war. The universal belief is that only the occupation of Servia and Bulgaria by Austria and Russia would serve the purpose, but such a contingency is considered out of the question.

WAR FURY RELEASED.

(Continued from First Page.)

source says the Montenegrin government instructed its representative at Constantinople to break off all diplomatic relations with Turkey today and to leave Constantinople immediately. The Montenegrin government at the same time is said to have handed his passports to the Ottoman Charge d'Affaires at Cettinje.

The stock exchange regarded the declaration of war by Montenegro with calmness and prices changed very little. The market seemed inclined to await the result of the action taken by the powers. Consols did not change, but American stocks were from 1-8 to 1-4 below par.

FORESTALL DIPLOMACY.

The Ambassadors at Constantinople and the Ministers at the capitals of Bulgaria, Servia, Greece and Montenegro, had been instructed to make representations on behalf of their governments today and a dispatch from Belgrade affirms that their programme had been carried out there. It was officially announced in Constantinople that official negotiations with Montenegro have been broken off.

It is feared generally in diplomatic quarters here that the action Montenegro has precipitated, and the fighting reported to have taken place between Turkish and Montenegrin troops on the frontier, will tend to frustrate the efforts of diplomacy.

It is thought likely that the other Balkan States may decide to follow he lead of Montenegro and throw their armies into Turkey.

ALBANIA AND MACEDONIA.

The situation of the Christians in Albania and Macedonia and the demand of the Balkan States that these provinces should be granted autonomous government are the main causes of the crisis.

Dispatches from Constantinople received during the night say military patrols were going round the city requisitioning all the horses. The military authorities, too, had placed troops on board a large number of Greek vessels which they had seized in Turkish waters, and it is said these are to be used for the transportation of troops.

The Greek legation has ordered the masters of the vessels to land the crews.

CONCERT OF POWERS.

Great Britain Agrees to Act With France, Germany, Austria and Russia—Bulgarian Loan Fails.

[BY CABLE AND A. P. TO THE TIMES.]

PARIS, Oct. 8.—Great Britain informed Premier Poincaire today that she now agrees to the suggestion that intervention at Constantinople should be made collective by the Ambassadors of the five great powers.

An effort of the Bulgarian government to borrow $1,000,000 from a bank here has failed.

SERVIA VOTES WAR FUNDS.
MERCHANTS CONTRIBUTE.

[BY CABLE AND A. P. TO THE TIMES.]

BELGRADE (Servia) Oct. 8.—The Servian parliament today voted an extra credit of $8,000,000 for military purposes and the merchants of this city are making large donations to the funds being raised for the assistance of poor families whose bread winners have been called upon for military service.

PLEAD WITH BULGARIA.
POWERS GIVE WARNING.

SOFIA (Bulgaria) Oct. 8.—The Austrian and Russian Ministers at noon today made joint representations to the Bulgarian's government on behalf of the powers. They informed the Bulgarian government that the powers strongly disapproved of the warlike attitude of the Balkan States, and urged upon them a prompt cessation of the military concentration.

BALKAN POWERS FORSTALL EUROPE.

[BY CABLE AND A. P. TO THE TIMES.]

PARIS, Oct. 8.—The real story of how the Balkan powers forestalled and outwitted European intervention is told in the official advices from Cettinje. The Austrian and Russian representatives presented the note in the name of the powers, warning the Balkan States against war, at 11 o'clock in the morning; but two and a half hours earlier the Montenegrin government had handed his passports to the Ottoman charge. Thus, the Montenegrin Cabinet was in a position to say that the representations of the powers came too late, a rupture of diplomatic relations having already occurred.

AUSTRO-RUSSIAN NOTE.

The note follows:

"The governments of Russia and Austria declare to the Balkan States:

"First, that the powers energetically reprove any measure susceptible of causing a rupture of the peace.

"Second, that, leaning on article XXIII of the treaty of Berlin they will take in hand, in the interest of the Balkan peoples, the relation of reforms in the administration of European Turkey, it being understood that these reforms shall not affect the sovereignty of the Sultan or the territorial integrity of the Ottoman empire. The powers reserve to themselves liberty of action for a collective ulterior study of these reforms.

"Third, that if war breaks out between the Balkan States and the Ottoman empire they will permit at the end of the conflict no modification of the territorial status quo in European Turkey. The powers will make collectively to the Sublime Porte representations similar to the above declaration."

PATIENCE EXHAUSTED.

In declining to concur in the views of the two powers the Montenegrin government declared that its patience was exhausted. For more than two months it had been protesting in vain to Turkey, and resort to arms was the logical sequence. Even if Montenegro stood alone, it was added, she was unable to act differently.

LINK AND LEADER.

An explanation of the Balkan union is given by an official who understands the situation thoroughly. An alliance, properly speaking, does not exist. Montenegro is not allied with Servia. But Bulgaria, after signing a treaty with Servia, concluded a second treaty with Montenegro and a third with Greece. Bulgaria therefore stands as the link binding together the Balkan States, and it is Bulgaria that plays the leading role.

INCREASE ALL AROUND.

Production, Shipments and Stocks on Hand of News Print Paper Augmented During August.

[BY A. P. NIGHT WIRE TO THE TIMES.]

WASHINGTON, Oct. 8.—Stocks of news print paper at the end of August aggregated 45,988 tons, an increase of 5547 tons over July, as reported by the American Paper and Pulp Association to the Commissioner of Corporations. Production in August was 105,980 tons, an increase of 3883 tons; shipments 100,752 tons, an increase of 1890 tons. Companies reporting numbered fifty-one.

Good Eaters Are Good Fighters

Whether at Work or Play, Endurance Comes from Good Digestion, Always Assured by Stuart's Dyspepsia Tablets.

Men and women must have quick wit and good grit to stand the day's battles. A dyspeptic may get away with his work, but is always at swords' points with those around him. A good stomach and a good meal well digested puts us in a good, jolly fighting mood, the sort that mows down work and commands the hearty cooperation of our associates. The man at the head of a business who has a good stomach has behind him a good fighting force against competition and the daily mixups that are bound to take place. In fact, a well organized business is like our digestive system.

Stuart's Dyspepsia Tablets as soon as taken into the system go right to work as assistants to the stomach, rendering it an immense amount of help in working out the very complex processes of digestion, encouraging it in the performance of its functions, relieving it of a portion of its duties, thereby allowing it a temporary respite, and also toning up, strengthening, revitalizing its secretory glands and muscular walls in such a way that the stomach soon recovers its lost powers of digestion, motility, assimilation and ultimately does its work as well as ever without outside assistance.

These powerful little tablets contain in a concentrated form, every element necessary to digest all forms of food, whether meats, vegetables, cereals, eggs, fish, etc., and they act equally well in an acid or an alkaline medium. If your stomach is ailing, does not digest as quickly or as thoroughly as it should, and your entire system in consequence is suffering from malnutrition and mal-assimilation, you owe it to yourself to give the abused stomach assistance to help it out of its present condition.

The solution of your stomach-trouble problem is easy: Go to your druggist at once and secure a package, then take one or two after each meal or as required, then note the difference in the way you feel. All druggists sell them. Price 50 cents.—[Adv.

Theaters—Amusements—Entertainments.

BELASCO THEATER— Matinees TOMORROW, SATURDAY and SUNDAY.

A Quaint Delight That Everybody Will Enjoy

What the Critics Say

"UNDENIABLE CHARM OF QUAINT LYRICISM WHICH IS ALSO MANIFEST IN 'PEG O' MY HEART' WILL CARRY THIS PLAY TO LOCAL AND FOREIGN SUCCESS."—JULIAN JOHNSON in "THE TIMES."

"THE AUDIENCE ENJOYED THE PLAY IMMENSELY AND THE COMEDY CAUSED A CEASELESS RIPPLE OF LAUGHTER."—OTHEMAN STEVENS in THE EXAMINER.

"THE MONEY MOON IS A SWEET, SIMPLE STORY, PRETTY IN THE TELLING AND PLEASANT TO HEAR. * * * FIRST NIGHTERS BASKED IN ITS WARMTH."—SHIRLEY OLYMPIUS in THE HERALD.

"THE MONEY MOON IS A DELIGHT."—THE EXPRESS.

Everybody agrees that the portrayal given by CHRIN JOHNSON, MARGUERITE LESLIE and the Belasco company of J. Hartley Manners's new pastoral comedy,

The Money Moon

is one of the distinctly delightful hits of the year. IT IS A PLAY OF GAIETY AND GOOD CHEER, A JOYFUL COMEDY THAT NO ONE SHOULD MISS. IF YOU WANT TO SEE THE NEWEST SUCCESS OF THE AUTHOR OF "PEG O' MY HEART" GET YOUR SEATS NOW.

Popular Belasco prices. Nights 25c, 50c and 75c. MATINEES TOMORROW, SATURDAY and SUNDAY, 25c and 50c.

MOROSCO'S BURBANK THEATER— Mats. Tuesday, Saturday & Sunday. THIRD AND POSITIVELY LAST WEEK OF THIS BIG HIT

Farewell Appearances with the Burbank company of America's foremost young star,

LAURETTE TAYLOR. In J. Hartley Manners's Tremendously Successful New Play, "BARBARAZA"

NEXT WEEK—Beginning of the special engagement of RALPH STUART in his new comedy "A DOLLAR DID IT." First appearance of WALTER EDWARDS, IONE M'GRANE, RICHARD ALLEN and KENNETH STUART. Seats selling.

HAMBURGER'S MAJESTIC THEATER— Broadway, Near 9th St.

TONIGHT AND ALL THIS WEEK, POPULAR MAT. TODAY.

Mort H. Singer presents

LOS ANGELES FAVORITE. A REAL MUSICAL COMEDY.

George Damerel in "THE HEART BREAKERS"

Seats Selling. Prices: Nights and Saturday Matinee, 25c, 50c, 75c, $1 and $1.50. SPECIAL POPULAR PRICE MATINEE TODAY, 25c TO $1.00. NEXT WEEK—HOLBROOK BLINN IN "A ROMANCE OF THE UNDERWORLD."

PANTAGES BROADWAY VAUDEVILLE—10-20-30

Matinees Daily 2:30—Nights 7:10 and 9:00

The Star Bout | "The Finish" Provol Capitol City Four | 4 other events

SULLIVAN & CONSIDINE VAUDEVILLE— Broadway at Fourth.

EMPRESS

HERE'S THE LIVELIEST, BRIGHTEST AND MERRIEST VAUDEVILLE BILL OF THE ENTIRE YEAR.

NOTHING BUT TWO SOLID HOURS OF RIP-ROARING FUN.

KID HAMLET | 4 LADELLA COMIQUES | BUD & NELLIE HEIM

MATINEE EVERY DAY—10c, 20c and 30c. TWO SHOWS EVERY NIGHT.

BROADWAY, Between 6th and 7th— Phones: Home 10077, Main 677

Orpheum

AMERICA'S FINEST THEATRE. ABSOLUTELY FIREPROOF.

"THE ANTIQUE GIRL." Jesse L. Lasky Co.

WM. H. THOMPSON & CO. "An Object Lesson"

HERBERT ASHLEY & CO. "A Night in Chinatown"

MINNIE ALLEN. "Little Volcano of Mirth."

BILLY GOULD & BELLE ASHLEY. Original Songs and Stories

BERTISH. The Ideal Athlete.

HOWARD'S NOVELTY. Shetlands and Ponies.

THE TAKINESS. "The Angry Man"

Symphony Orchestra Concerts, 2 and 8 p.m. World's News in Motion Views. Every Night at 8, 10-25-50-75c. Boxes, $1. Matinee at 2 DAILY, 10-25-50c. Boxes $1.

CENTURY THEATER— Century VAUDEVILLE Main St. Between 5th and 6th

10c-20c-30c Two Shows Nightly 7:20 and 9:10 Matinee Daily 2:30

ALL THIS WEEK. Vaudeville's Prettiest Dramatic Playlet "THE ROSE"

Presented by Jos. DeReyes & Co., AND SEVEN OTHER GOOD ACTS.

MASON OPERA HOUSE— Broadway, bet. 1st and 2d Sts. Charles Frohman-Klaw & Erlanger, Lessees. W. T. WYATT, Manager.

ALL WEEK—MATINEES TODAY AND SATURDAY.

Cohan & Harris Present the Biggest Laughing Hit of the Age. OFFICER 666

Nights and Saturday Matinee, 50c to $1.50. Wednesday Matinee, 25c to $1.00. NEXT WEEK—"THE ROUND-UP," with Maclyn Arbuckle. Seats Tuesday.

MOZART THEATER— Grand Ave. and 7th St.

EXCLUSIVE MOTION PICTURES. "Kings in Exile" and "Sirota" Famous Shriner Girl On the Asbestos Stage

Continuous 1 to 5, 7 to 11. Prices, 10c and 15c; Matinee, 10c.

CAWSTON OSTRICH FARM—South Pasadena, Cal.

Visited by 100,000 people every year and pronounced the most interesting sight on the Coast. South Pasadena cars. Round-trip tickets 25c—including admission—at P. E. Depot or city store, 215 So. Broadway.

RECOVER CHARRED BODIES.

Nearly Fifty Killed and Several Hundred Injured by Explosion in Tampico Warehouse Fire.

[BY A. P. NIGHT WIRE TO THE TIMES.]

TAMPICO (Mex.) Oct. 8.—The charred bodies of twenty-two victims of last night's explosion in a warehouse here have been recovered from the ruins. Five hundred kegs of powder exploded during a fire and it is believed nearly fifty persons were killed and several hundred injured.

GID SUCCEEDS SANJINES.
WILL COMMAND IN SONORA.

[BY A. P. NIGHT WIRE TO THE TIMES.]

MEXICO CITY (Mex.) Oct. 8.—Gen. Miguel Gil has been appointed to succeed Gen. Sanjines in the command of the Federal forces in Sonora in order, as explained, that Gen. Sanjines, who was recently thrown from his horse and broke a rib, may be given a chance to recover.

CAMPAIGN RECORD STORAGE.

Existence of Contribution Book Doubted by Recent Secretary of Republican Committee.

[BY A. P. NIGHT WIRE TO THE TIMES.]

NEW YORK, Oct. 8.—William Hayward, recent secretary of the Republican National Committee, said tonight that he believed Elmer Dover, his predecessor, was mistaken in the belief that copies of campaign contributions are in storage in Chicago.

"I don't want to go on record as positively disputing Mr. Dover," he said, "but the statement credited him is a surprise to me. All the records I know of are stored in a Chicago warehouse and when I was succeeded by Secretary Reynolds, this summer, I turned over a receipt for these to him. I have been over these records personally and I know of no copies of campaign contributions among them."

Rosenthal.

ELEVEN JURORS IN THE BOX.

JUSTICE GOFF BROOKS NO LAY IN BECKER TRIAL.

Counsel McIntyre Pleads Physical for Adjournment After an Almost Continuous Twelve-Hour Session, In Which Over Hundred Talesmen Are Examined.

[By Federal (Wireless) Line to The Times.]

NEW YORK BUREAU OF THE TIMES, Oct. 8.—[Special Dispatch.] Court adjourned before Justice Goff in the extraordinary term of the Supreme Court at 10:40 o'clock tonight with eleven jurors in the box at the trial of Police Lieutenant Charles Becker, who is charged with having the murder of Herman Rosenthal, the gambler.

Justice Goff agreed to an adjournment only after John F. McIntyre, Becker's counsel, had made a personal plea that he was physically and mentally exhausted and not on hand as he should be to protect his client's interests. Mr. McIntyre asked for an adjournment twice during the evening before he got it.

Justice Goff had warned counsel that if the jury box was not filled by day at 5 o'clock he would hold a night session. He made good his word when, a vengeance when court adjourned at 6 o'clock with only eight jurors in their seats. The eleven were finally picked from 109 talesmen who were examined during almost twelve hours of court today. Court will reconvene at 11 a.m. tomorrow for the selection of the last man in the box.

"BURKE'S Dry Gin—unequaled for purity, delicacy and bouquet."

Happenings

Convicted Suspect.

FLY MAY CARRY PARALYSIS GERM.

Health Board Hears Strong Case Against Insect.

Digging for Root of Dread Infantile Disease.

San Joaquin Doctors Hold Annual Meeting.

[BY DIRECT WIRE TO THE TIMES.]

SACRAMENTO, Oct. 8.—[Exclusive Dispatch.] Information has been received by the State Board of Health of the discovery that poliomyelitis (infantile paralysis) may be transmitted by the common biting fly, which resembles the house fly, and is frequently found around stables. This announcement was made by Prof. M. J. Rosenau of Harvard University at the International Health Congress a few days ago, and word of it was sent to the California board by Dr. Snow, the board's secretary. Since then the board has been conducting at the Berkeley laboratory experiments concerning the discovery.

Prof. Rosenau announced that he had apparently succeeded in transmitting the disease from monkey to monkey by means of the bite of this species of fly. A dozen well monkeys were allowed to be bitten by flies that had previously bitten monkeys suffering from poliomyelitis, and of the twelve thus experimented upon six contracted the disease and three died. The fly mentioned bites animals as well as man, and is a blood sucker. Prof. Rosenau thinks a period of about three weeks probably passes before the fly is capable of transmitting the disease after taking the germ or virus into its system. The results of these experiments are of much significance, as they indicate one of the possible if not probable channels of infection in cases of infantile paralysis.

MEDICAL SOCIETY MEETS.

San Joaquin Doctors in Thirty-third Convention Discuss Many Topics and Elect Officers.

[BY DIRECT WIRE TO THE TIMES.]

MERCED, Oct. 8.—[Exclusive Dispatch.] The thirty-third annual meeting of the San Joaquin Valley Medical Society was held here today and was attended by half a hundred physicians and surgeons, including members of the society and outside men, who were invited to speak, read a paper or take part in the discussions. The programme was not only one of the most elaborate in the history of the society's annual gatherings, but was most interesting and instructive.

Owing to the late arrival of many of the doctors, the session was not formally called to order until 1:30 o'clock in the afternoon. The late start, coupled with the interest and enthusiasm prompted by the discussions, made it necessary to place one of the papers on the programme at the banquet in the evening.

Even the business and organization was disposed of hurriedly after the session was called to order. The following papers were then read: "Personal experience with Bacteriophage," by Dr. W. W. Cross of Merced; "Epidemic Poliomyelitis, Infantile Paralysis," by Dr. Phillip King Brown of San Francisco; "Continued Presence of Gall Bladder Sections," by Dr. T. C. Rosson of Hanford, and "Report of case of Splenectomy," by Dr. H. Kyleberg of Merced.

The fifth paper on the programme was read by Dr. J. H. Parkinson of Fresno at the banquet. Dr. Parkinson's subject was "The future work for the medical profession as viewed by Legislature."

Upon adjournment of the afternoon session the visiting physicians became the guests of the Merced Chamber of Commerce in an automobile ride to points of interest in and around Merced.

The present officers were re-elected by acclamation for the ensuing year, as follows: President, Dr. Henry Hildreth, Merced; first vice-president, Dr. O. W. Lorand of Selma; second vice-president, Dr. A. R. Nicholson of Modesto; secretary, Dr. R. C. Ross, Merced; assistant secretary, Dr. D. H. Bridges of Fresno; treasurer, Dr. A. L. Hayden of Fresno.

Mexico.

AMERICAN AIDS M... TO REGAIN...

[BY A. P. NIGHT WIRE TO...

DOUGLAS (Ariz.) Oct. 8.—American Consul William Dye will leave Douglas tomorrow morning for Colonia Morelos, clothed with authority from the State Department at Washington to restore Mormon homes destroyed by Mexicans to their right-ful o... Pres... troops... in the... Con... mining... sari a...

Alternative.

THREAT TO RECA... IF HE DOES...

[BY FEDERAL (WIRELESS) LINE...

SAN JOSE (Cal.) Oct. 8.—[Special Dispatch.] Following the issuance of a special venire from which will be selected the jury which will investigate the affairs of the Feb. Alta Mutual Building and Loan Society, a resolution calling on Grand Master Black to resign his office as Grand Master from the Twenty-eighth Masonic District has been passed by the Republican County Central Committee. The resolution was made public by Prof. L. R. Green, who was asked to submit the matter personally to Black. If Black does not resign, the request to operate his office, will be... The... up Bla... day. Klink... by Dis... through... and be... to the... In orde... tion, w... ready r... sett. B... mission... given h... Klink...

Happenings on the Pacific Slope.

Convicted Suspect.

FLY MAY CARRY PARALYSIS GERM.

Health Board Hears Strong Case Against Insect.

Digging for Root of Dread Infantile Disease.

San Joaquin Doctors Hold Annual Meeting.

[BY DIRECT WIRE TO THE TIMES.]

SACRAMENTO, Oct. 8.—[Exclusive Dispatch.] Information has been received by the State Board of Health of the discovery that "poliomyelitis (infantile paralysis) may be transmitted by the common biting fly, which resembles the house fly, and is frequently found around stables. This announcement was made by Prof. M. Rosenau of Harvard University at the International Health Congress a few days ago, and word of it was sent to the California board by Dr. Snow, the board's secretary. Since then the board has been conducting at the public laboratory experiments concerning the discovery.

Prof. Rosenau announced that he had apparently succeeded in transmitting the disease from monkey to monkey by means of the bite of this species of fly. A dozen well monkeys were allowed to be bitten by flies that had previously bitten monkeys suffering from poliomyelitis, and of the twelve thus experimented upon six contracted the disease and three died. The fly mentioned bites animals as well as man, and is a blood sucker. Rosenau thinks a period of about two weeks probably passes before the fly is capable of transmitting the disease after taking the germ or virus into its system. The results of the experiments are of much significance, as they indicate one of the methods if not probable channels of infection in cases of infantile paralysis.

SOCIAL SOCIETY MEETS.

San Joaquin Doctors in Thirty-third Session Discuss Many Topics and Elect Officers.

[BY DIRECT WIRE TO THE TIMES.]

MERCED, Oct. 8.—[Exclusive Dispatch.] The thirty-third annual meeting of the San Joaquin Valley Medical Society was held here today and was attended by half a hundred physicians and surgeons, including members of the society and outside physicians who were invited to speak, read a paper or take part in the discussions. The programme was not one of the most elaborate in the history of the society's annual gatherings, but was most interesting and instructive.

Owing to the late arrival of many of the doctors, the session was not formally called to order until 1:30 o'clock in the afternoon. The late hour coupled with the interest and warm discussion prompted by the discussions made it necessary to place one of the papers on the programme at the request in the evening.

The routine business and organization work disposed of hurriedly after the session was called to order. The only papers were then read: "Personal experience with Bacterin," by Dr. W. W. Crouse of Merced; "Epidemic Poliomyelitis, Infantile Paralysis," by Dr. Phillip King Brown of San Francisco, "Continued Drainage of Gall Bladder sections," by Dr. C. C. Rosson of Hanford, and "Report of case of Splenectomy," by Dr. J. Kleberg of Merced.

The fifth paper on the programme was read by Dr. J. H. Parkinson of Fresno at the banquet. Dr. Parkinson's subject was "The future outlook for the medical profession as affected by Legislature."

After the adjournment of the afternoon session the visiting physicians became the guests of the Merced Chamber of Commerce in an automobile ride to points of interest in and around Merced.

The present officers were re-elected by acclamation for the ensuing year. They are: President, Dr. Henry Hildreth, Fresno; first vice-president, Dr. O. W. Powell of Selma; second vice-president, Dr. A. R. Nicholson of Merced; secretary, Dr. R. C. Ross, Fresno; assistant secretary, Dr. D. H. Main of Fresno; treasurer, Dr. Boston of Fresno.

A PLACE TO AVOID.

Another Hold-Up Near San Francisco on a Spot Famous for Its Hold-Ups.

[BY A. P. NIGHT WIRE TO THE TIMES.]

SAN FRANCISCO, Oct. 8.—Shots were exchanged early today between a lone bandit and the motorman of a San Mateo interurban car near the scene of the robbery in which City Attorney Charles Kirkbride of San Mateo was wounded recently. None was injured and the bandit disappeared.

John Gray, the motorman, threw on his brakes in response to a signal given by a man standing near the tracks, and as the car approached him, noticed a revolver in the man's hand. Gray drew his own revolver. The bandit fired, one of his shots breaking the glass in front of Gray. Gray replied without hitting the robber, who disappeared after four shots had been exchanged.

Passengers on another San Mateo car heard the shots and began to hide their valuables, fearing they also might attract the bandit's attention.

FOLLOWS WIFE TO GRAVE.

Portland Educator Who Died in Paris Survives Helpmeet by a Brief Time.

[BY A. P. DAY WIRE TO THE TIMES.]

PORTLAND, Oct. 8.—Henry Fisher Rodney, whose death is reported from Paris, had been a resident of Portland since 1889, having been constantly engaged in educational pursuits. On August 12 of the present year the wife of Mr. Rodney died, and they being childless he decided to make an extended trip to Europe, leaving Portland six weeks ago.

DIES ON RAILROAD TRACKS.

PARIS, Oct. 8.—[By Cable and A. P.] The body of H. F. Rodney of No. 516 Williams avenue, Portland, Or., was found on the railroad tracks near Abbeville, in the Department of the Somme, on September 29, according to an official notification sent by the government to the American Consul-General today. It is believed Mr. Rodney fell from a train in motion.

SUICIDE AFTER ESTRANGEMENT.

San Francisco Society Woman Shoot Herself, Leaving a Pathetic Little Note to Her Husband.

[BY A. P. NIGHT WIRE TO THE TIMES.]

SAN FRANCISCO, Oct. 8.—After a week's estrangement from her husband, Mrs. Francis J. Lewis, well known in society, committed suicide early today by shooting. She left a note in which she wrote:

"I may have flirted, but I never did wrong. Please attend to my burial and don't use automobiles. I hope you'll be happy while you live.

[Signed] "BUSTER."

FIGHT WITH WHALE.

Ninety-foot Monster Damages Vessel in Sitka Bay When Struck by a Harpoon.

[BY A. P. DAY WIRE TO THE TIMES.]

SEATTLE (Wash.) Oct. 8.—How a gigantic sperm whale broke two steel ribs of the steam whaler Tyee, Jr., and disabled a dynamo and one engine when harpooned off Sitka Bay, Alaska, August 15, was told by the crew of the whaler which arrived from Baranof Island yesterday.

The battle with the whale began when Gunner Sigurd Blick, formerly a lieutenant in the Norwegian navy and the champion whale gun marksman of the Pacific, harpooned the big fellow. The whale dashed at the vessel with terrific speed. There was a crash as he struck amidships on the port side. The force of the collision increased the whale's fury and after a hard struggle it escaped.

As soon as the blow was struck Capt. B. S. Shaw went below and examined the hull. He found that two steel ribs had been broken and the machinery put out of commission by the shock. Members of the crew regretted the loss of the whale which was nearly ninety feet long and worth $1200 more than the damage to the vessel.

During the six months cruise of the Tyee, Jr., sixty-one whales were bagged.

Lake County Man Killed.

LAKEPORT (Cal.) Oct. 8.—[By A. P. Night Wire.] Thrown from his buggy when his horses became frightened, Daniel McLean, a retired stockman of Lake county, was killed last night. Perry Neal was slightly injured.

Pro Bono Publico.

CITY PAYS CASH FOR LANDMARK.

San Francisco's Civic Center Will Come High.

Huge Amount for Site of Old Pavilion.

Part of Purchase Price Carted Away in Wagons.

[BY DIRECT WIRE TO THE TIMES.]

SAN FRANCISCO BUREAU OF THE TIMES, Oct. 8.—[Exclusive Dispatch.] City Treasurer John McDougald at noon today paid $701,438.08 in cash to R. J. Tausig, as president of the Mechanics' Institute, for the block of land on which the old Mechanics' Pavilion once stood, and on which the municipal auditorium is to be erected as a part of the Civic Center.

The land, which is bounded by Grove, Hayes, Larkin and Polk streets, was sold to the city and county by the Mechanics' Institute. Immediately after the coin had been paid to President Tausig in the office of the treasurer, the Mechanics' Institute, through its president and other officers present, paid back to the city $334,086.04 for Civic Center bonds. The balance, amounting to $367,351.04, was taken away in an express wagon in sacks holding $20,000 in gold each, to be deposited in the bank.

NOTABLE CONVENTION HALL.

By the erection of the Municipal Auditorium on the land purchased by the city today, that block will remain the scene of many large city functions. The Mechanics' Pavilion, which once stood on the site, was the scene of the first large industrial displays on the coast and also held many notable convention bodies.

TO SPEND MILLIONS.

Senator Bourne Has Ambitious Plan for Improving City of Portland's Harbor Facilities.

[BY DIRECT WIRE TO THE TIMES.]

PORTLAND (Or.) Oct. 8.—[Exclusive Dispatch.] Nine million dollars will be spent in the next five years on improving Portland's channel to the sea, if a project outlined today by Senator Bourne is carried through. Bourne has found that this amount is required for a thirty-foot ship channel in the Columbia and forty feet over the bar. Bourne also says that completion of the jetties at the mouth of the river should be followed by capping all piers with concrete, a work that would cost from $5,000,000 to $20,000,000.

Bourne will recommend construction of a lighthouse at the end of the south jetty immediately to prevent such accidents as that of last winter, when a sailing vessel crashed into the structure and did great damage.

LYNCHING THREATENED.

Officer Kills a Saloon Man in Washington Town and Arouses Indignation of Residents.

[BY A. P. NIGHT WIRE TO THE TIMES.]

SPRINGDALE (Wash.) Oct. 8.—C. E. Bartholomene, acting town Marshal, shot and instantly killed C. Gneist late today. The officer had attempted to arrest a man in Gneist's saloon when the owner interfered and is said to have attempted to stab the Marshal. The officer clubbed the knife from Gneist's hand and when the latter reached for a revolver, fired five shots into his body. Feeling runs high over the affair and a lynching is threatened. The officer was arrested by a deputy sheriff.

Are Microbes In Your Scalp

It Has Been Proved That Microbes Cause Baldness.

Prof. Unna of Hamburg, Germany, and Dr. Sabourand, the leading French dermatologist, discovered that a microbe causes baldness. Their theory has time and again been amply verified through research experiments carried on under the observation of eminent scientists. This microbe lodges in the Sebum, which is the natural hair oil, and when permitted to flourish it destroys the hair follicles and in time the pores entirely close, and the scalp gradually takes on a shiny appearance. When this happens there is no hope of the growth of hair being revived.

We have a remedy which will, we honestly believe, remove dandruff, exterminate the microbe, promote good circulation in the scalp and around the hair roots, tighten and revitalize the hair roots, and overcome baldness so long as there is any life left in the hair roots.

We back up this statement with our own personal guarantee that this remedy called Rexall "93" Hair Tonic will be supplied free of all cost to the user if it fails to do as we state.

It will frequently restore gray and faded hair to its original color, providing loss of color has been caused by disease; yet it is in no sense a dye. Rexall "93" Hair Tonic accomplishes these results by making every hair root, follicle and pigment gland strong and active, and by stimulating a natural flow of coloring pigment throughout the hair cells.

We exact no obligations or promises—we simply ask you to give Rexall "93" Hair Tonic a thorough trial and if not satisfied tell us and we will refund the money you paid out for it. Two sizes, prices 50 cents and $1.00. Remember, you can obtain it in Los Angeles only at our stores, The Owl Drug Co., Inc., Los Angeles, San Francisco, Oakland, Sacramento, Portland, Seattle and Spokane.—[Adv.

Mexico.

AMERICAN AIDS MORMONS TO REGAIN HOLDINGS.

[BY A. P. NIGHT WIRE TO THE TIMES.]

DOUGLAS (Ariz.) Oct. 8.—American Consul William Dye will leave Douglas tomorrow morning for Morelos, clothed with authority from the State Department at Washington to restore Mormon homes and mines seized by Mexicans to their rightful owners.

Preceding him are 300 Federal troops with instructions to co-operate in the American Consul's mission.

Consul Dye will visit the American mining camps of El Tigre and Nacozari and ascertain conditions.

Alternative.

GREAT TO RECALL BLACK IF HE DOESN'T RESIGN.

[BY FEDERAL (WIRELESS) LINE TO THE TIMES.]

SAN JOSE (Cal.) Oct. 8.—[Special Dispatch.] Following the issuance of a special venire from which will be selected the jury to investigate the affairs of the Mutual Building and Loan Association, a resolution calling on Mayor Black to resign his office as a result of the Twenty-eighth grand jury has been passed by the Santa Clara County Central Democratic Committee. The resolution was made public by R. R. Green, who was chairman of the meeting at the matter pertaining to the recall. If Black does not comply with the request to vacate his office, Green says, recall proceedings will be instituted.

The nineteen jurors who will take up Black's case will be selected Friday. In the meantime George T. Klink, an expert accountant employed by Dist.-Atty. A. M. Free will go through the books of the association and be prepared to present a report to the grand jury when it convenes. In order to expedite Klink's examination, which will supplement that already made by Accountant J. B. Bassett, State Building and Loan Commissioner, George S. Walker had given his written permission to allow Klink access to the books.

CONSTIPATED, HEADACHY, BILIOUS, TONGUE COATED?—CASCARETS SURE

Furred Tongue, Bad Taste, Indigestion, Sallow Skin and Miserable Headaches come from a torpid liver and clogged, constipated bowels, which cause your stomach to become filled with undigested food, which sours and ferments like garbage in a swill barrel. That's the first step to untold misery—foul gases, bad breath, yellow skin, mental fears, everything that is horrible and nauseating. A Cascaret tonight will straighten you out by morning—a 10-cent box from your druggist will keep your Liver active, Bowels clean and regular, Stomach sweet, Head clear and make you feel bully for months. Don't forget the children.

10 Cents. Never gripe or sicken.

"CASCARETS WORK WHILE YOU SLEEP."

Labor.

UNION THUGS BEAT WORKERS

Shopmen Complain to Mayor of Portland.

Police Protect Assailants In Charge Made.

Vicious Unprovoked Attacks on Railroaders.

[BY DIRECT WIRE TO THE TIMES.]

PORTLAND (Or.) Oct. 8.—[Exclusive Dispatch.] That union thugs are not only attacking them at the car shops of the Southern Pacific, but are waylaying them on the streets and beating them, was the assertion of a large delegation of men from the railroad shops that called upon Mayor Rushlight today.

The men demanded protection from the Mayor. They said that the police had even protected their assailants. The Mayor promised to investigate and detailed more patrolmen to the shop district. The shopmen brought members of their crews who had been cruelly beaten up by union pickets and whose heads were swathed with bandages. They told of vicious unprovoked attacks on the street while going to their work. The main trouble came last night when simultaneous attacks were made on employees at the Albina and Brooklyn shops of the Harriman system.

PREPARES CAREFULLY FOR END CYANIDE BOTTLE TELLS TALE.

[By Federal (Wireless) Line to The Times.]

SAN FRANCISCO BUREAU OF THE TIMES, Oct. 8.—[Special Dispatch.] Attired in a new suit and spotless linen, with his hands crossed upon his chest, the body of J. Heber of Chicago was found lying upon the bed in his room at the Terminal Hotel this morning. An empty cyanide of potassium bottle lay under his window. He left the following note: "Enclosed find $60.90 to help cover my burial expenses. I have no relatives here."

GUNPLAY IN HOTEL.

Canadian Creates Panic in Vancouver Hostelry When He Shoots His Wife and Himself.

[BY A. P. NIGHT WIRE TO THE TIMES.]

VANCOUVER (B. C.) Oct. 8.—In the dining-room of the Strand Hotel, Cleo Boulanger, a young French-Canadian, shot his wife and himself, inflicting probably fatal wounds, this afternoon. Both are in the general hospital, where Boulanger is expected to die. His wife is not seriously wounded, but blood poisoning is feared.

According to Mrs. Boulanger, she came here three weeks ago to escape her husband, and he followed her from Grouard, Alberta, but originally from Montreal.

Consternation reigned in the restaurant, which was comparatively crowded with women of Vancouver's smart set. Suddenly his voice rang out: "I want you to go with me." Her refusal was given in a low tone, and five shots rang out. Shrieking women sprang from their seats and the waiters rushed at the man.

The first three shots, aimed at the woman, lodged in her arm; the second two entered the man's head. Boulanger used a 22-caliber automatic pistol. He has a brother in Grouard, Alberta, Dr. Joseph Boulanger.

WOOD IN SEATTLE.

Chief of Staff of Uncle Sam's Army Spends Part of Day Inspecting Ft. Lawton.

[BY A. P. NIGHT WIRE TO THE TIMES.]

SEATTLE, Oct. 8.—Maj.-Gen. Leonard Wood, Chief of Staff of the United States army, arrived at noon and spent the remainder of the day in the inspection of Ft. Lawton, the military post of Seattle.

WOMAN ESCAPES DREADFUL OPERATION

How She Was Saved From Surgeon's Knife by Lydia E. Pinkham's Vegetable Compound.

Mogadore, Ohio.—"The first two years I was married I suffered so much from female troubles and bearing down pains that I could not stand on my feet long enough to do my work. The doctor said I would have to undergo an operation, but my husband wanted me to try Lydia E. Pinkham's Vegetable Compound first. I took three bottles and it made me well and strong and I avoided a dreadful operation. I now have two fine healthy children, and I cannot say too much about what Lydia E. Pinkham's Vegetable Compound has done for me."—Mrs. LEE MANGES, R. F. D. 10, Mogadore, Ohio.

Why will women take chances with an operation or drag out a sickly, half-hearted existence, missing three-fourths of the joy of living, when they can find health in Lydia E. Pinkham's Vegetable Compound?

For thirty years it has been the standard remedy for female ills, and has restored the health of thousands of women who have been troubled with such ailments as displacements, inflammation, ulceration, tumors, irregularities, etc.

If you want special advice write to Lydia E. Pinkham Medicine Co. (confidential) Lynn, Mass. Your letter will be opened, read and answered by a woman and held in strict confidence.

Smith's "QUALITY FOODS—REASONABLE PRICES"

Apples

Bellefleur Apples—
Fancy 4½ Tier Pack.
By the box, only....75c box
Fancy 4 Tier Pack.
Per box $1.00
This is the lowest price we have ever sold Fancy Apples.

Peaches—
Fancy Northern Orange Cling Peaches; special, per lb. 4c
Handy 5-lb. Baskets.....20c

Grapes—
Choice Red Empress Grapes. 5-lb Basket, 15c. or 3c per lb.

Walter E. Smith Co.
212-214-216-218 S. Spring St.

A. GREENE & SON,
Exclusive Ladies' Tailors.
Fall Woolens and Fashion Plates now being shown.
321-5 W. SEVENTH ST.
Third Floor.

The Home of $25.00 and $30.00 Suit Values for Women, at... $15

DAVIDSON'S
Sample Suit Shop,
526 South Broadway.
"Where It Pays to Buy Upstairs."

Citrus Lands, $200 an Acre. Town Lots, $100 Each. Easy Terms. VISTA LAND CO., 212 Mercantile Place. Main 3822; F1024.

Any Other Tailor's $30 SUIT OR OVERCOAT Will Duplicate For $14

IF THE CUSTOMER DON'T PAY THE HIGH STREET RENT WHO DOES?

Giving the People the benefit of MY THIRD FLOOR LOW RENT and the fact that I carry a bona fide $35,000.00 stock of Foreign and Domestic Woolens to select from, has gained me the patronage of thousands of regular customers who declare that in the past they have been the victims of THE HIGH STREET RENT RAILORS

You are invited to inspect my stock and the Fine Workmanship of my Garments, then Judge for Yourself

I eliminate the Canvas Shoulder, Close Fitting Collars and Horse Hair Fronts.

NOTE—All the above statements are true and can be chained with the strongest and most free choice of color & reasonable satisfaction

Stewart THE SQUARE TAILOR
3rd Floor Lucky Bill Bldg. Fronting Hill
Entrance 327 W. 3rd St.
OPEN EVENINGS

Prize Winners Our Third Annual Baby Show

Class 1, up to 4 Months

1st Prize—Walter Pope, 19 lbs. 7 oz. Alhambra
2d Prize—Anna Patterson, 4 lbs. 11 oz. 1224 S. Hope
3d Prize—Milton Wallank, 18 lbs. 1 oz. 1281 W. First
4th Prize—Ella Sibbird, 6 lbs. 5 oz. 2615 N. Main
5th Prize—James Gilbert, 15 lbs. 420 California st.
6th Prize—Thelma Hughes, 17 lbs. 12 oz. Eagle Rock
7th Prize—Kennet Swigart, 17 lbs. 9 oz. 4511 Central ave.

Class 3, up to 1 Year

1st Prize—Dorothy Rienes, 22 lbs. 535 W 49th place
2d Prize—Helen Ballman, 11 lbs. 5 oz. 2003 E. 4th st.
3d Prize—Shirley Olympius, 20 lbs. 5 oz. 917 W. 49th st.
4th Prize—Frederick Dockstader, 15 lbs. 1313 W. 32d st.
5th Prize—Harry Moran, 19 lbs. 6 oz. 124 N. Ave. 18.
6th Prize—Dyson Dreger, 20 lbs. 4 oz. 443 Metcalf
7th Prize (tie)—26 lbs. 3 oz.
A—James Finley, 1470 E. 4th st.
B—Florence Cooper, 243 W. 47th.
C—Maurice French, 135 W. 92d.
D—Harry McHenry, 1341 S. Hope.
E—Kneeth Parker, 925 S. Figueroa.

Class 2, up to 8 Months

1st Prize—Clair Bentley, 31 lbs. 1357 E. 43d place
2d Prize—Catherine White, Twins, 6 lbs. 12 oz. 1434 San Pedro
3d Prize—Paul Karp, 25 lbs. 1 oz. 1735 E. 36th st.
4th Prize—Elizabeth White, 6 lbs. 14 oz. 1434 San Pedro
5th Prize (tie)—Leslie Galloway, 24 lbs. 8 oz. City
5th Prize—(tie)—John Younger, 24 lbs. 8 oz. 1111 Pedero st.
6th Prize (tie)—Earl Mead, 24 lbs. 1007 Towne ave.
6th Prize (tie)—Wm. Chas. Flynn, 24 lbs. 945 W. 37th st.
7th Prize—Milo Smith, 23 lbs. 10 oz. 310 N. Gage

ARTHUR LETTS Broadway Dep't Store
HOME 10671. BDWY 4944. BROADWAY COR. 4T. & L.A.

THE LARGEST Exclusive Piano House IN LOS ANGELES

Owned and Controlled by a Single Individual

No Partners, No Watered Stocks or Bonds to declare dividends on.

Therefore we can and will divide the profit with you, our customers. We buy our pianos in carloads, direct from the makers. Spot cash. We can save you a big pile of money. These things being true, it's a good place for you, Mr. Piano Buyer. We are hungry to have you call and let us demonstrate all we have said and more.

Grands--Players--Uprights

We are exclusive agents for the McPhail Piano

Made in Boston over 75 years. Other old reliable makes, Mathushek, Vose & Sons, Schiller, Merrill, King, Milton, Hoffman. Uprights from $119, $127, $138, $147, $152, $167.

Player Pianos from $285.00

ANY KIND OF TERMS
You Make Them : : From $3 Month Up

N. W. FISHER
105 North Broadway Opposite Times Office

And a Well-To-Do Woman Was Told

that an investment in a SECURED GOLD NOTE was a sound proposition. This advice came from a financier who made a thorough investigation of the

Direct, Individual Security

which is deposited in the bank to afford ample protection to the purchaser.

8% Gold Notes

such as I am authorized to issue, combine the strongest protection (SAFETY) with assured sufficient income. Convertible into cash in 30 days when desired. Interest (as much as 8 per cent.,) payable quarterly. Dividend paying stocks—first mortgages and approved bonds form the high type of security offered each individual purchaser.

For further information and for safe and profitable investments, apply to

Geo. H. Batty Real Estate

837 S. Hill St.
Ground Floor
Los Angeles, Cal.

Life's Seamy Side.

FORCE WOMEN TO SCATTER.

Raids by the Chicago and Cleveland Police.

A Millionaire Realty Man Is Under Arrest.

Clean-up of Two Lake Cities Is Promised.

[By Federal (Wireless) Line to The Times.]

CHICAGO BUREAU OF THE TIMES, Oct. 8.—[Special Dispatch.] While spectacular raiding of Chicago's segregated districts has been suspended temporarily by State Attorney Wayman, the three zones remained closed and the lid clamped on as tightly as a large detail of police under instructions from Chief McWeeney could fasten it. And with the announcement by Wayman that it would remain on came the notice to the women that they could remain indoors but that the doors must be locked to outsiders.

Few inmates heeded the invitation, however, and hundreds of complaints were received by the police from fashionable residence districts that disorderly women were renting flats. No heed whatever has been paid to the invitation extended to the women in several charitable homes.

Warrants for fifty property owners, charged with renting houses for immoral purposes in the Levee district, were issued at the request of Wayman.

No more raids are to take place at this time according to Wayman's statement. His band of investigators will search for new resorts or attempts to open elsewhere the dives which have been closed in the segregated districts.

Dean Sumner, chairman of the Chicago Vice Commission, announced that he will use every legal means to prevent Wayman from gaining possession of the "key" to the vice report.

A motley throng gathered in the South Clark Police Court when the cases of 400 persons arrested in the raids were called. Well-dressed youths and middle-aged intermingled with flashily dressed women of the Levee district. The cases were continued to October 21.

ARRAIGNED IN COURT.

[BY A. P. NIGHT WIRE TO THE TIMES.]

CHICAGO Oct. 8.—Arraignment in the Municipal Court of the president and secretary of one of the largest real estate corporations in the city on the charge of renting property for immoral purposes was the leading event in the State's attorney's war against the segregated vice district.

Other developments were the arraignment of more than 400 inmates of resorts arrested on recent raids, the announcement by State's Attorney Wayman that would-be patrons of the "levees" will be arrested hereafter and court attempts to secure possession of the "key" to the report of the Chicago Vice Commission, which gives the names of owners of disorderly resorts.

Harrison B. Riley, millionaire president of the Chicago Title and Trust Company, and Joseph M. Dall, secretary of the organization, were compelled to answer before Municipal Judge Hopkins to the charge of renting property for illegal purposes. A been for 10 years.

PITH OF THE DAY'S NEWS FROM THE MIDDLE WEST.

[BY DIRECT WIRE TO THE TIMES.]

CHICAGO BUREAU OF THE TIMES, Oct. 8.—[Exclusive Dispatch.] Chicago and vicinity were immersed today in pale gray weather, splashed with spiteful little showers, ranging from sprinkles to the monotonous drizzle. The weather was such that the post-season baseball combat was postponed and the predictions are a continuation of the drizzly weather tomorrow and Thursday. The rain clouds were driven in from the west by a fourteen-mile wind. Maximum temperature 54 deg., minimum 47 deg. Other temperatures:

	Max.	Min.
Alpena	62	36
Bismarck	68	32
Cairo	80	50
Cheyenne	58	32
Cincinnati	68	48
Cleveland	60	48
Concordia	62	52
Davenport	52	46
Denver	60	36
Des Moines	52	46
Detroit	58	40
Devil's Lake	60	38
Dodge City	86	52
Dubuque	52	44
Duluth	58	42
Escanaba	54	36
Grand Rapids	54	41
Green Bay	52	38
Helena	48	36
Huron	68	44
Indianapolis	62	44
Kansas City	72	54
Marquette	62	42
Memphis	82	58
Milwaukee	52	42
Omaha	62	48
St. Louis	72	52
St. Paul	58	38
Sault Ste. Marie	58	32
Springfield, Ill.	58	48
Springfield, Mo.	74	54
Wichita	76	56

LOST IN BLAZING MINE.

[BY CABLE AND A. P. TO THE TIMES.]

KELLOGG (Idaho) Oct. 8.—Fire crews relieving each other at frequent intervals still battled today with the fire which broke out yesterday at the landing station in the Kellogg tunnel of the Bunker Hill and Sullivan mine. A rescue crew of four men equipped with oxygen helmets entered the workings this morning to search for P. A. Benz, the pumpman, who is missing. Benz stuck to his post at the pumps until the fire short-circuited the current which operates them and evidently was cut off from the surface.

NEW YORK AVIATOR DIES.

[BY A. P. NIGHT WIRE TO THE TIMES.]

BIRMINGHAM (Ala.) Oct. 8.—Joseph Stevenson of Mineola, N. Y., who fell from his biplane here yesterday, died today.

MILK RECEIPTS STOLEN.

[By Federal (Wireless) Line to The Times.]

CHICAGO BUREAU OF THE TIMES, Oct. 8.—[Special Dispatch.] Fred C. Miller, superintendent of a milk company, was held up and robbed of a satchel containing $1200 in currency while ascending the steps of the Metropolitan Electric Railroad near Van Buren and Laflin streets yesterday. The satchel contained the proceeds of the West Side collections of the company for the day. The robbers seized Miller when he reached the first landing and wrested the satchel from him. Both men then ran down the stairs and escaped.

CHICAGO'S NIGHT SCHOOLS.

[BY A. P. DAY WIRE TO THE TIMES.]

CHICAGO, Oct. 8.—Chicago's night schools opened last night with an attendance of 18,992 persons. Thirty grade schools and three high schools have been designated by the Board of Education for the work. The object of the schools is three-fold, teaching the foreign born to read and write the English language, completion of the education of boys and girls who left school before finishing the regular course and giving technical instruction in special subjects which will be of benefit to persons employed in trades or in offices.

STRIKE IN ZION.

[BY A. P. DAY WIRE TO THE TIMES.]

ZION CITY (Ill.) Oct. 8.—A strike of all the teachers of the Zion City High School took place when Overseer Voliva discharged Benjamin J. Hess, principal of the High School, and superintendent of the grade schools, yesterday. Mr. Hess's offense is said to be that he underwent a minor surgical operation contrary to the teachings of Zionism.

FIGHT FOR A FORTUNE.

[BY A. P. NIGHT WIRE TO THE TIMES.]

CHICAGO, Oct. 8.—Mrs. Estelle Ryan Snyder, who has just returned here from Germany, where, as representative of the American Werts Family Association, she sought to recover from Germany, Austria, and the Netherlands $185,000,000, the amount of the estate of Paul Wertz, an imperial field marshal of the seventeenth century, announced last night the plans of the association for carrying the case into the highest courts of the German Empire. Money for the undertaking is to be raised at a reunion of the Werts family to be held at Harrisburg, Pa., October 25-27. It is expected that 1000 heirs of Paul Wertz will be present.

continuance was obtained for the two until October 15 with the right reserved to demand a jury trial. Both disclaimed personal knowledge of guilty transactions.

WIZARD'S ENDURANCE.

Edison and Assistants Spend Fourteen Days in Almost Continual Toil on an Invention.

[By Federal (Wireless) Line to The Times.]

NEW YORK BUREAU OF THE TIMES, Oct. 8.—[Special Dispatch.] In the northeast corner of the Edison shops at West Orange, N. J., there is a long, low, many-windowed room known as the perfecting laboratory. From this room there stepped—or should be said, staggered—Sunday afternoon, six men. They were grimy men; their clothes sodden with oil; their eyes bleared and sunken; the sag of the last stage of weariness in their shoulders; the shuffle of exhaustion in their feet.

One of these men was Thomas A. Edison, the inventor. The others were five of his skilled workmen. Fourteen days before they had followed him into that long, low, many windowed room. They had expected that they would come out the same day—he, too, had expected they would come out then. But something had gone wrong with the last touch he was putting on his new talking-moving-picture machine, and it had taken just fourteen days to set aright.

During those fourteen days, neither the inventor nor his workingmen had left the room; neither he nor they had eaten cooked food; none had slept more than three hours a day—sleeping in shifts; none had shaved; none had washed. Edison has left on an automobile trip to rest up. His destination is secret.

CHINATOWN POLITICS.

Delegate to Electoral College Is to Be Chosen by Chinese in This Country.

[BY A. P. DAY WIRE TO THE TIMES.]

NEW YORK, Oct. 8.—Politics is invading Chinatown these days and the Chinese are finding it more exciting than tong wars or gamblers' feuds. The district is preparing this week to vote for a delegate to the Presidential Electoral College, which will meet in Peking the latter part of November to vote for the President of the Chinese republic under the new Constitution. One American Chinese as representative of his countrymen in the United States is to have a seat in the Electoral College in the Upper House of Parliament.

The American Senator is to be selected by six delegates from the Chinatowns of six big American cities. Three candidates for the alluring office of Senator are now campaigning the country.

Secretary Ju Chung Han of the Chinese legation at Washington is the most prominent candidate. Other candidates are Chew S. Gunn, a fiery revolutionary agitator of the Covenant Society, of which Dr. Sun Yat Sen is president, and Chao Hsin Chu, a student of economics at Columbia University.

WOMEN DRIVEN OUT.

Five Hundred of Them in Cleveland Chased from Pillar to Post by the Police.

[By Federal (Wireless) Line to The Times.]

CLEVELAND, Oct. 8.—[Special Dispatch.] According to announcement by Lieut. Martineck, who has charge of the thirty-five plain plain clothes patrolmen detailed two months ago as a special "vice squad" more than 500 women have been driven out of town and practically all the disreputable saloons with cheap grill-rooms attached have been put out of business.

Chief Kohler today stated the squad will continue "cleaning up" the city and said that the results accomplished show Cleveland's moral lid has been clamped down tighter than it had been for 10 years.

Landable.

RAILROADS WANT LEVEE DISTRICT.

Would Clean Up the Vice Area in Chicago.

Old Dream of Transportation Men Is Revived.

Immense Freight Yards for City's South Side.

[BY DIRECT WIRE TO THE TIMES.]

CHICAGO BUREAU OF THE TIMES, Oct. 8.—[Exclusive Dispatch.] Ultimate conversion of the South Side levee district into railroad yards today developed to be, if nothing more, at least a dream of several railroad companies which are declared for a long time to have had their eyes upon the territory. It developed, upon inquiry, that a plan, although still in an embryonic state, has "been in the air" for three or four years, the working out of which would include the purchase by railroads of the entire property, at present brought notoriously before public attention by the vice campaign of State's Attorney Wayman. The activities which threaten to annihilate the Twenty-second-street "red light" district, it developed as another feature of the situation, greatly please the officials of certain railroad companies, who regard the entire procedure as an aid toward the realization of their plans.

GIGANTIC SCHEME.

The plan at present being "juggled" in the minds of the railroad officials referred to contemplates the removal of the Dearborn Station, known as the Chicago and Western Indiana terminal, from its present location at South Dearborn and State streets, south to West Twelfth street. This would make necessary, as pointed out by certain railroad officials, the acquisition of property as far south as Twenty-third street, between South State and South Clark streets, to be used for freight house, tracks and coach yards.

The enormity of the plan was emphasized in one quarter today as the reason for the delay in the actual working out of the scheme thus far, although it has been considered for several years. The project will involve, it was declared, the expenditure of approximately $50,000,000.

MANY ROADS INVOLVED.

The Western Indiana terminal tracks and yard at present occupy practically all the property between West Eighteenth and Polk streets and South State and South streets, approaching the very edge of the "red light" district. The terminal is owned by five railroads, namely, the Chicago and Eastern Illinois, the Grand Trunk, the Monon Route, the Erie Road and the Wabash. Other roads including the Atchison, Topeka and Santa Fe road, make use of the terminal as tenants only.

The property is used as team tracks, coach yards and for freight-house purposes. All of these tracks and yards, it was pointed out today, would have to be moved south with the removal of the Dearborn station, as planned.

TRAFFIC MAN PROMOTED.

New Executive of El Paso Line Expects to Have Pacific Coast Terminal Soon.

[BY DIRECT WIRE TO THE TIMES.]

EL PASO, Oct. 8.—[Exclusive Dispatch.] T. N. Shumaker, traffic manager for the American Smelting and Refining Company, has been selected to be the executive vice-president of the El Paso and Southern Railroad system, effective November 1. This report was received here today and was verified by prominent southwestern officials in El Paso. Mr. Schumaker will have entire charge of the operation of the system which, in connection with the Rock Island and the San Diego-to-Yuma line, expects to have a Pacific Coast terminal before the opening of the Panama Exposition.

Mr. Shumaker was formerly with the Southwestern as traffic manager and has been a frequent visitor to Los Angeles and Coast cities while acting in that position. His office will be in New York as he will succeed Dr. James Douglas as the active operating head of the railroad lines.

MEXICAN DAMAGE CLAIMS.

First-Hand Investigation Is to Be Made by American Commission Sitting in El Paso.

[BY A. P. NIGHT WIRE TO THE TIMES.]

WASHINGTON, Oct. 8.—To make first-hand investigation of the claims for damages on this side of the Mexican border during the Madero revolution, Lieut.-Col. Francis K. Kernan, Maj. Ell A. Helmick and Lieut. Aristides Moreno, the commission recently appointed to report on the merits of these cases, will leave here the latter part of this week for El Paso to begin their work.

To date twelve claims, all for deaths or personal injuries, have been presented to the commission, although it is believed others will be made. At least a month, it is believed, will be required to make the proposed investigation.

UNCLE SAM'S GOOD WORK.

Honduran Commandant Says Intervention in Nicaragua Averted Bloody Revolt.

[BY A. P. NIGHT WIRE TO THE TIMES.]

NEW ORLEANS, Oct. 8.—Lee Christmas, commandant of Puerto Cortez, Honduras, said today that the intervention of the United States in the Nicaraguan revolutions had averted what otherwise might have proved the bloodiest general revolt in the history of Central America.

"If the rebels had won in Nicaragua the revolution would have spread to Honduras, Guatemala and possibly Salvador," said Christmas.

DR. SHAW IS CYNICAL.

She Has No Faith in Roosevelt. Thinks Oregon Will Join the Suffrage Column.

[By Federal (Wireless) Line to The Times.]

SAN FRANCISCO BUREAU OF THE TIMES, Oct. 8.—[Special Dispatch.] "When Roosevelt could have helped us he did nothing. His attitude now is no more a matter of principle than is the position taken by the other Presidential candidates. It is all for politics."

Such is Dr. Anna Shaw's faith in men. Dr. Shaw arrived last night from Oregon, where she has been helping the Oregon women in their campaign for suffrage, which is to be voted upon next month.

"I think Oregon will be the next State in the suffrage sisterhood," she said today. "She has two fine examples in Washington and California, and I predict a solid Pacific Slope within a few years. Then, when there are enough electoral votes from suffrage States to count in the Presidential contests, New York will fall in line. I am afraid that New York and Massachusetts will be the last States to adopt suffrage."

FAMILIES EVICTED.

West Virginia Miners Who Refuse to Work Are Put Out of Company's Houses.

[BY A. P. DAY WIRE TO THE TIMES.]

CHARLESTON (W. Va.) Oct. 8.—Distressing scenes were witnessed along Cabin Creek today when deputy Sheriffs evicted the families of many striking miners from homes they have occupied, in some instances, since the mines were opened. The strikers were notified two months ago that they must return to work or move.

An investigation of the charge that the men of company "E," First West Virginia Infantry, had been drinking was begun by Adjt.-Gen. Elliott today.

Easy Money.

NEW FACTOR IN INQUIRY.

WIRE-TAPPING VICTIM BEFORE GRAND JURY.

Detective Agency Employed in Rosenthal Investigation Produces Maj. Edward Pennington, Who, It Is Alleged, Dropped Fifty Thousand Dollars in New York.

[BY DIRECT WIRE TO THE TIMES.]

NEW YORK BUREAU OF THE TIMES, Oct. 8.—[Exclusive Dispatch.] Much mystery attaches to the appearance before the Rosenthal grand jury today of Maj. Edward Pennington, of Palm Beach and the Waldorf, in connection with a $53,000 wire tapping swindle of which he was the victim. The queer part of the inquiry was that instead of Maj. Pennington being piloted to the criminal courts building by the New York police he was under direction of operatives from the William J. Burns detective agency which was hired by Dist.-Atty. Whitman to ferret out graft.

According to information obtained at the office of Mr. Whitman, Maj. Pennington was swindled last winter. At the time he was a guest at the Waldorf, and in the corridor of that hostelry he met Charles Gondolf, international confidence man and card sharp. He says, Gondolf addressed him familiarly, and as he was dressed in evening clothes he never dreamed but that he was one of the guests of the hotel.

SWALLOWS BAIT.

The Major, who is rated as a millionaire, accepted an invitation to play in a poolroom on the upper West Side. On this occasion, Maj. Pennington was permitted to win $5000. The next day another big play was arranged and the Major came across with a bet of $25,000. There was the usual hitch, and then came the announcement that through a mistake the money got down upon the wrong horse. Net result, $25,000 loser.

Maj. Pennington put up $30,000 the next time. He lost this also, and then he quit. It was stated at the office of the District Attorney that assisting Gondolf in the separating process were Curley Carter, Alias McClurg, alias Hayes; Big Lawson and one unknown fourth man.

DAUGHTERS OF CONFEDERACY.

Los Angeles Chapter Accepts Invitation of New Orleans Members to Attend General Convention.

[BY DIRECT WIRE TO THE TIMES.]

NEW ORLEANS (La.) Oct. 8.—[Exclusive Dispatch.] The Daughters of the Confederacy will hold their State convention in Baton Rouge October 15 and delegates were chosen from all local chapters today. A feature of the day was the R. E. Lee Chapter of Los Angeles sent cordial greetings to the New Orleans chapter and hearty acceptance of the invitation of the New Orleans chapter to the general order to meet in New Orleans in 1913.

HERE IS A REAL DYSPEPSIA CURE

SOUR, GASSY, SICK STOMACHS PUT IN GOOD ORDER.

"Pape's Diapepsin" Settles Upset Stomachs and Ends Indigestion in Five Minutes.

Do some foods you eat hit back—taste good, but work badly; ferment into stubborn lumps and cause a sick, sour, gassy stomach? Now, Mr. or Mrs. Dyspeptic, jot this down: Pape's Diapepsin digests everything, leaving nothing to sour and upset you. There never was anything so safely quick, so certainly effective. No difference how badly your stomach is disordered you will get happy relief in five minutes, but what pleases you most is that it strengthens and regulates your stomach so you can eat your favorite foods without fear.

Most remedies give you relief sometimes—they are slow, but not sure. Diapepsin is quick, positive and puts your stomach in a healthy condition so the misery won't come back.

You feel different as soon as Diapepsin comes in contact with the stomach—distress just vanishes—your stomach gets sweet, no gases, no belching, no eructations of undigested food, your head clears and you feel fine.

Go now, make the best investment you ever made by getting a large 50-cent case of Pape's Diapepsin from any drug store. You realize in five minutes how needless it is to suffer from indigestion, dyspepsia or any stomach disorder.—[Adv.

Washington.

TRIES FARMING BY ELECTRICITY.

Government Official Has a Novel Idea.

Commandeers "Juice" to Help Grow Vegetables.

Thinks He Can Discount Work of Grangers.

[By Federal (Wireless) Line to The Times.]

WASHINGTON BUREAU OF THE TIMES, Oct. 8.—[Special Dispatch.] Dr. Lyon J. Briggs, head of the experiment section of the Bureau of Plant Industry, is stringing electric wires over a government garden on the Potomac for the purpose of raising vegetables by the aid of electricty. He will electrify onions and snap beans, potatoes and hops.

For some time Dr. Briggs has been experimenting with electricity in the cultivation of plants but his apparatus was not favorable. The wires are about sixteen feet above the ground.

Dr. Briggs thinks he will produce better vegetables at a lower cost than the farmer.

GUNS FOR SALE.

OBSOLETE PATTERNS.

[BY A. P. DAY WIRE TO THE TIMES.]

WASHINGTON, Oct. 8.—More than one hundred six and eight-inch guns and mounts of obsolete pattern, now stored in seven government yards, are soon to be offered for sale by the Navy Ordinance Bureau. These guns, laid away in the Mare Island, Puget Sound, Washington, Philadelphia, Boston, New York and Portsmouth yards, are of designs no longer in use and the commandants of these yards will be ordered to melt them in any manner they see fit.

Meet Your Friends at Christopher's TEA ROOM

Open 3 to 6 Daily.

551 South Broadway.

Hotel Mt. Washington

"1000 Ft. Above the Sea"

Take Garvanza or South Pasadena car to Ave. 43. Phone 31227 or East 2867.

L. M. WOODWARD, Manager.

Superb Routes of Travel.

Steamships Beaver—Bear—Rose City

Passenger License 594 594 401

NEWEST MODERN COASTWISE STEAMERS.

San Francisco, Astoria and Portland Direct.

Next Sailing Thursday, October 10

Oct. 15, 20, 25, 30; Nov. 4, 9, 14, 19, 24, 29.

Pacific Mail Steamship Co.

$65 One Way—HONOLULU—$110 Round Trip

For Japan, China, Manila and Around the World Tours.

PANAMA LINE—SEE THE CANAL—LOW EXCURSION RATES.

Steamer PENNSYLVANIA, Passenger License 63. October 22nd, for South America and New York.

A. OTTINGER, Gen'l Agt. C. G. KRUEGER, Dist. Pass. Agt., 517 South Spring St.

Phones—Home A3761, Sunset Main 1904.

San Pedro Office, Fifth and Beacon Sts.

NO EXTRA CHARGE FOR BERTH OR MEALS.

Steamships GOVERNOR, carrying 512 passengers. PRESIDENT, carrying 516 passengers.

SAILING THURSDAYS

San Francisco Seattle or Tacoma

$6.35 1st class. $5.35 3d class. $20.35 1st class. $15.35 3d class.

Steamship Queen carrying 285 passengers.

SAILING SUNDAYS

San Francisco $7.35 1st class $5.35 3d class Seattle or Tacoma $25.35 1st class $15.35 3d class

Through tickets to all points in United States or Canada via San Francisco, Seattle, Victoria or Vancouver.

San Diego Daylight Excursions every Wednesday and Saturday morning, $2.50 one way. Finest of Service. Large Modern Steamers.

Ticket Office, 540 S. Spring St. Phones—Home A3923, Main 47.

Go East via San Francisco, Portland, Tacoma, Seattle

MAGNIFICENT SCENERY—SUPERB SERVICE

IT COSTS NO MORE.

J. W. PHALON, T. F. & P. Agent, 606 S. Spring St., Tel. Broadway 1316—Home F1364.

3 DAYS—CHICAGO—ST. LOUIS

2 DAYS—DENVER—OMAHA

H. O. Wilson, Gen. Agt., 120 West Sixth

THE TIMES FREE INFORMATION BUREAU

617-619 South Spring Street

ADVERTISING COST AND SUBSCRIPTIONS RECEIVED.

THE TIMES FREE INFORMATION AND RESORT BUREAU is for the convenience and benefit of persons seeking interesting routes of travel, desirable hotels and resorts for recreation and recuperation at the seashore or in the mountains.

Particulars are furnished by competent attendants and by correspondence to the general public regarding rates and attractions of railroad and steamship lines, hotels, resorts for pleasure and health reports. Photographs, descriptive circulars and transportation literature are kept on hand for inspection and distribution. Times readers can obtain information in a few minutes without the delay incident to writing for it. All the information necessary for a safe and enjoyable journey or vacation. This service is absolutely free.

PERSONS CONTEMPLATING VISITING LOS ANGELES ARE PRIVILEGED TO HAVE THEIR MAIL ADDRESSED TO THIS BUREAU.

Resorts.

Santa Catalina Island

HOTEL METROPOLE—Open All the Year

FISHING IS GOOD for YELLOWTAIL, LEAPING TUNA AND THE GIANT SWORD FISH

S. S. Cabrillo. Capacity 850 Passengers; leave San Pedro 10 a.m. Daily.

Banning Co., Agts., 104 Pacific Efect. Bldg.

New Arlington Hotel

Santa Barbara

Absolutely Fireproof—Tourists' Headquarters—All Outside Rooms—Private Lavatories With All Rooms—Perpetual May Climate

E. P. DUNN, Lessee

SUNSET INN

SANTA MONICA "BY THE SEA."

THOSE DELICIOUS CHICKEN AND FISH DINNERS DELIGHT ALL WHO GO. Famous for its excellent cuisine, splendid music and perfect service. Make up a jolly party and motor there tonight. Washington, Wilshire and Sunset boulevards direct. Pacific Electric Cars pass door. Phone Santa Monica Sunset 177 or Home 1441 for table reservations. Illustrated folder giving road guide upon request.

G. H. SAPPER, Manager.

Hotel MARYLAND and BUNGALOWS

American and European Plan

Open All the Year Pasadena, California

RADIUM SULPHUR SPRINGS—Melrose Ave. and Gower, Los Angeles.

TAKE BATHS IN LIQUID SUNSHINE. NATURAL MINERAL WATER SPARKLES AND FOAMS LIKE CHAMPAGNE. Drink the most powerful natural curative mineral water. It purifies blood, keeps you young, revitalizes your whole body. HOT BATHS cure Rheumatism, Colds, Poor Circulation, Nervousness, Stomach, Liver, Kidneys, Bladder, Blood, Bright's, Nervous and Female Troubles. Makes skin velvety, stops hair falling out. Physician in charge. Send for booklet. Water delivered. Melrose ave. cars on W. 7th st. direct to springs. Telephone 40000.

Hotel HOLLYWOOD

The Only resort house within the city limits. Five cent car fare and 7-minute service to business center. Rate, $2.00 per day and upwards. American Plan. Any Hollywood car from Hill Street Station.

Home 57011. Hollywood 94.

HOLLYWOOD, LOS ANGELES, CAL.

ARROWHEAD Hot Springs

The most wonderful, hottest and most curative springs in the world. Tested by Prof. Gilbert E. Bailey, and found highly beneficial. The natural steam caves are a marvel. All rheumatism cured at Arrowhead. Visit the wonderful place and seek great comfort. Hotel on the mountain side, fine hotel and bath house. Table supplied with Home-grown vegetables. Dairy and chicken ranch. New Turkish and out-door swimming pool. Write or phone for rate.

LAGUNA BEACH HOTEL

Will remain open all winter. Trains leave P. E. depot at 8:40 for Santa Ana and Santa Fe at 9:15 for Irvine. Autos meet both trains. Roads in fine shape. Write for booklet.

MOUNT WILSON HOTEL, 6000 ELEVATION

California's unique MOUNTAIN RESORT; AUTOMOBILE STAGE leaves Pasadena daily, 9:30 A. M. Make your reservations early. LOS ANGELES OFFICE, 325 SOUTH HILL STREET. Phones P4543, Bdwy. 1643, or 66 Pasadena. H. D. DIFFIN, Representative. F. B. ROSS, Manager.

Beverly Hills Hotel

Mountain air and mountain scenery. Ocean air and ocean scenery. 200 Rooms—Sleeping Porches. You are within 20 minutes of the center of Los Angeles by car or motor. Home 60903; Sunset Hollywood 4. BEVERLY HILLS, CAL.

Special FALL RATES

HOTEL VIRGINIA

Long Beach. The southlands most magnificent hotel. Absolutely fireproof. Noted the world over for its excellence in cuisine and perfection of service. For reservations write or phone CARL STANLEY, Manager.

EDEN HOT SPRINGS—RHEUMATISM CURED

Beautiful mountain winter resort; elevation 2600 feet. Rheumatism, eczema, Bright's and kidney troubles cured, by mud baths and miraculous mineral water. Fine hunting. QUAIL SHOOTING. Rates $10 and $12 per week, including baths. Los Angeles Times Information Bureau, or address Eden Hot Springs, Beaumont, Cal.

Ye ALPINE TAVERN Hotel and Cottages Mt. Lowe.

Remodeled and refurnished. Private baths and modern conveniences. Rates $2 up. Meals a la carte at reasonable prices. No consumptives. Reservations at Pacific Electric Information Bureau, 6th and Main. Sunset Main 8200. Home 60000.

Los Angeles Hotels.

Huntley Apartments

1207 WEST THIRD STREET.

Ten minutes' walk from Third and Broadway cars. Crown Hill car line. New concrete building. Strictly modern, four and five-room housekeeping apartments. Fine location, two cement tennis courts. MAIN 336; Home 61000.

The Elyria Apartments

Strictly modern, beautifully furnished 3, 4 and 5-room apartments. Elegant, large amusement room. Close to all car lines, short distance. Direct phones. Steam heated. Only a few left and get rates. J. P. TRANSUE, Owner and Manager, 1223 Trenton St., near Pico. Home 51104; Main 8.

Golden Apartments

Highest Class Apartment Hotel. Most Complete. Regardless of expense. Every room large, cool and sunny. Elegant appointments throughout; mosaic lobbies and public parlors, elevator, garage, magnificent grounds. 700 to 710 Seventh street. Broadway 3004; 60049. LOWEST RATES.

City Restaurants.

BRINK'S—at ALL TIMES

6 Musical Acts Classical & Syncopated

"Restaurant of Excellence"

BEST OF EVERYTHING

CABARET CONCERT—CUISINE—SERVICE

BRINK'S (New) Cafe Spring between 3rd and 4th

Mina

Get acquainted with the songs this noted artiste sings at

CAFE BRISTOL, Spring and 3rd

Quick Service Business Men's Lunch Jahnke's Cafe First and Spring

There Is No Place Like LEVY'S Cafe

"Known from Coast to Coast"

THIRD AT MAIN

Captivity.

CASH PRICE FOR PEACE.

Mexican Rebels Have Figure for Surrender.

Zapata in Mood to Lay Down Arms in South.

Indians in Oaxaca Wage War on Pantalon Order.

BY FITZGERALD SLOCUM.

[BY DIRECT WIRE TO THE TIMES.]

TIMES BUREAU, NO. 17 DE LA CALLE DEL FACTOR, MEXICO CITY, Oct. 8.—[Exclusive Dispatch.] Official announcement was made today that efforts are being made by the government to end the revolution in the south by granting general amnesty to the leaders. To allay the fear engendered by the gradual approach of the rebels the capital announcement was also made that the minister of Government hopes that the revolutionists will soon surrender.

"Zapata is disposed to surrender and on the part of the government guarantees will be given that his life will be spared," said Minister Flores Magon. "We are convinced Zapata is sincere in his desire for peace, as he has always shown himself punctilious in keeping his promises. When General Orozco sent him a letter offering to supply him with $500,000, together with sufficient arms, if the rebel leader in the south would join forces with Orozco, the former gave the messenger two hours to leave his camp on penalty of being shot, at the same time declaring he would have nothing to do with Orozco.

ZAPATA SPURNS FOREIGN AID.

The fact that Orozco admitted the money and munitions were to be derived by American capitalists led Zapata to denounce the entire scheme as unpatriotic and at the same time declared that he would receive no financial assistance from foreign-

"Commissioners representing the government have been treating with rebels for some time to arrive at an amicable basis for surrender and I believe the time will soon arrive when the rebel chief will lay down his arms.

"In conclusion I want to say the members of the Cabinet are in complete accord regarding the steps taken to put an end to the present disturbed condition of the country," the minister added.

Judging from reports received at the capital there has been a noticeable betterment in the situation in the past week, due in a large degree to the inactivity of the Zapatistas, who apparently are awaiting the outcome of the negotiations.

CASH PRICE FOR PEACE.

In view of the published reports that Orozco has enriched himself to the extent of several millions of pesos, it is probable that the leaders of the reactionary movement south of the border will hold out for a large sum of cash in exchange for peace.

Meanwhile, rumors are not lacking to the effect that a number of uprisings are being planned to harass the government in case the present revolt is brought to an end.

Should the surrender of Zapata become an accomplished fact, it is believed that President Madero will be able to suppress all organized opposition within a comparative short time.

FIGHT AGAINST GOOD CLOTHES.

The Indian uprising in Oaxaca continues to cause much apprehension and every available soldier is being rushed to that part of the country. From reports received from the seat of action it appears that the Indians are not influenced by politics in taking up arms against the government, but solely for the reason that they are averse to adopting the garb and habits of civilization.

Indians declare they will kill anyone wearing anything but cotton in Indian style. Their leaders insist that the despised "pantalon" will be allowed to exist in Oaxaca, despite the late order of the government.

So far, the savage hordes have kept out of the city of Oaxaca, although all the neighboring towns have been sacked and in some destroyed.

IMPLIED CENSORSHIP.

It is almost impossible to obtain news regarding the progress of the rebellion and some of the newspapers here declare that correspondence regarding actual conditions has been "lost" in the mails. El Translgente complains the loss of letters from correspondents and warns those in authority that these losses must cease. Some of the foreign correspondents here complain of the same thing, and it is probable that the matter will be asked to make an investigation or at least announce that the censorship has been re-established.

PRESIDENTIAL CANDIDATES.

Partisans of Vasquez Gomez, Feliz Diaz and former President de la Barra are reported to have organized a party for the purpose of pressing the claims of their respective candidates.

LATIN-AMERICAN COMBINE.

The announcement credited to President Taft, that under no circumstances would he countenance any interference in the affairs of Mexico, is heralded by the Mexican press as a great victory for the Latin-American states. The foreign colonies, however, are divided regarding the effect of this course and the question, "What will the harvest be?" is one that agitates the strangers as well as those directly interested.

It was rumored that a combination of Latin-American republics has been formed to curb territorial and commercial expansion on the part of the United States, and that henceforth the countries below the Rio Grande would, in the event of the entente cordiale, be able to protect their interests against the "colossus of the North." In support of this theory, it was pointed out that no less than twenty-six warships had been ordered by South American countries during the last few months for use, after the opening of the Panama Canal. Hints are also made that Mexico was about to secure as the result of one of the benefits that were expected to accrue as the result of the Latin-American "trust."

Capability.

CASH PRICE FOR PEACE.

Madero Rebels Have Figure for Surrender.

Zapata in Mood to Lay Down Arms in South.

Women in Oaxaca Wage War on Pantalon Order.

BY FITZGERALD SLOCUM.
(BY DIRECT WIRE TO THE TIMES.)

TIMES BUREAU, NO. 77 DE LA CALLE DEL FACTOR, MEXICO CITY, Oct. 8.—[Exclusive Dispatch.] Official announcement was made today that efforts are being made by the government to end the revolution in the south by granting general amnesty to the leaders. To allay the fears engendered by the gradual approach of the rebels the capital announcement was also made that the Minister of Government hopes that the insurrectionists will soon surrender. Zapata is disposed to surrender on the part of the government guarantees will be given that his life and liberty shall be spared," said Minister Flores Magon. "We are convinced Zapata is sincere in his desire for peace, as he has always shown himself punctilious in keeping his promises. When Gen. Orozco sent him a letter offering to supply him with $500,000, together with sufficient arms, if the latter would leader in the south would join forces with Orozco, the former gave the messenger two hours to leave his camp on penalty of being shot, at the same time declaring he would have nothing to do with Orozco.

MEXICO SPURNS FOREIGN AID.

The fact that Orozco admitted the receipt of munitions were to be delivered by American capitalists led Zapata to denounce the entire scheme as unpatriotic and at the same time declared that he would receive no financial assistance from foreign-

Commissioners representing the government have been treating with Zapata for some time to arrive at an armistice, the basis for surrender and I believe the time will soon arrive when the rebel chief will lay down his arms.

In conclusion I want to say the members of the Cabinet are in complete accord regarding the steps taken to put an end to the present disturbed condition of the country," the statement added.

Aside from reports received at times there has been a noticeable improvement in the situation in the south, due in a large degree to the activity of the Zapatistas, who are now awaiting the outcome of

PEACE FOR PEACE.

In spite of the published reports that Diaz has enriched himself to the extent of several millions of pesos, it is believed that the leaders of the peace movement south of the capital will hold out for a large sum of money in exchange for peace.

Meanwhile, rumors are not lacking that a number of uprisings have been planned to harass the government in case the present revolt is brought to an end.

Following the surrender of Zapata being accomplished fact, it is believed President Madero will be able to suppress all organized opposition within a comparative short time.

FIGHT AGAINST GOOD CLOTHES.

The Oaxaca uprising in Oaxaca continues to cause much apprehension and every available soldier is being sent to that part of the country.

Reports received from the front state that it appears that the Indians are not influenced by politicians in taking up arms against the government, but solely for the reason that they are averse to adopting the garb and habits of civilization.

Indians declare they will kill anyone wearing anything but votive style. Their leaders insist that the despised "pantalon" will not be allowed to exist in Oaxaca, declaring it is the late order of the govern-

ARMY SPURNS FOREIGN AID.

It is a fact that Orozco admitted the receipt of munitions were to be delivered by American capitalists led Zapata to denounce the entire scheme as unpatriotic and at the same time declared that he would receive no financial assistance from foreign-

Commissioners representing the government have been treating with Zapata for some time to arrive at an armistice, the basis for surrender and I believe the time will soon arrive when the rebel chief will lay down his arms.

In conclusion I want to say the members of the Cabinet are in complete accord regarding the steps taken to put an end to the present disturbed condition of the country," the statement added.

Aside from reports received at times there has been a noticeable improvement in the situation in the south, due in a large degree to the activity of the Zapatistas, who are now awaiting the outcome of

PEACE FOR PEACE.

In spite of the published reports that Diaz has enriched himself to the extent of several millions of pesos, it is believed that the leaders of the peace movement south of the capital will hold out for a large sum of money in exchange for peace.

Meanwhile, rumors are not lacking that a number of uprisings have been planned to harass the government in case the present revolt is brought to an end.

Following the surrender of Zapata being accomplished fact, it is believed President Madero will be able to suppress all organized opposition within a comparative short time.

FIGHT AGAINST GOOD CLOTHES.

The Oaxaca uprising in Oaxaca continues to cause much apprehension and every available soldier is being sent to that part of the country.

Reports received from the front state that it appears that the Indians are not influenced by politicians in taking up arms against the government, but solely for the reason that they are averse to adopting the garb and habits of civilization.

Indians declare they will kill anyone wearing anything but votive style. Their leaders insist that the despised "pantalon" will not be allowed to exist in Oaxaca, declaring it is the late order of the govern-

On Civil Service.

CIVIC LEAGUE RAPPING THE CITY COUNCILMEN.

NOW that the Civil Service Commission has a woman member the City Council is likely to hear from the people on the question of civics in general and civil service in particular.

Perhaps it was by way of congratulating the public and itself on the appointment of Mrs. D. C. McCan to be the only woman Civil Service Commissioner in the world that the Southern California Civic League gave its big banquet to more than 400 persons at Hamburger's Cafe last evening.

Perhaps there was another method in the league's gentle madness, and that this was nothing less than to roundly roast the Council for what was pronounced its lack of knowledge, and utter lack of sympathy with the work of the commission.

This last is much to the point considering the nature of some of the after-dinner speeches. Councilman Andrews, chairman of the Council Public Welfare Committee, was invited to appear, and to speak in behalf of the Council on the general topic of better understanding of public work and the advancement of cooperation in this cause.

The burning public question which seemed to agitate "Uncle Jerry's" mind was, "Should employees of the City Hall, including Councilmen, be allowed to smoke when on duty?" This may not be much of an issue, but his earnestness on the subject was tragic.

He related how there were men in the building whom he had never seen in his life without cigars or pipes in their mouths, and who he knew under no other conditions.

Strange to say this sober point presented in all good faith was greeted by much laughter, and yet there were whisperings that perhaps this was really a Councilman's idea of public welfare work, and it ought to be taken at its worth.

Of course it may be unfair to accuse the Southern California Civic League with a membership of many hundreds of representative women of anything so deadly as planning to surprise the City Council or of placing that august body at a disadvantage, but it is sadly true that they laughed at the speech made by Andrews and that Secretary Spalding of the Civil Service Commission solemnly arose and more solemnly stated that Los Angeles never had a City Council that either understood or sympathized with the work of the Civil Service Commission, and that this is notably true of the present Council as he would prove by reading something which this Council has just passed.

The document he offered as Exhibit A was the motion to withdraw the newly-created office of electric engineer from competitive examination under the Civil Service Commission as the office is one requiring a peculiar fitness, and one which the Council judges need not be qualified for through answers to set question.

Spalding said he desired to make an exception of one member of the Council in Reed, who voted against, and who to his certain knowledge is the only member of the Council who has ever taken the trouble to find out what a Civil Service Commission is or why the city has one.

He also said that the city spends more money catching dogs that it has ever spent for a Civil Service Commission and that it is no wonder with such men in the Council that it is impossible to get more than the scantiest living appropriation.

The new charter, he said, provides for an Efficiency Bureau which is much wider in its scope than the present commission, and from this bureau he looks for good things.

The meeting was presided over by Mrs. John H. Barry, president of the league, and among other speakers were Clifford Howard, Mrs. Seward A. Simons and T. E. Gibbon.

MUST PRODUCE BOOKS.

Judge Wellborn so Decides in Case of President Redman of the National Homestead Association.

Elias C. Redman, president of the National Homestead Association, must produce the books of that corporation in the United States District Court today in obedience to a subpoena duces tecum served by the government.

Redman disobeyed the command yesterday, but after Judge Wellborn had decided that he must bring them into court, he remarked that he will not punish Redman for his contemptuous manner of treating the processes of the court until later.

Redman's attorneys fought hard to keep the books out of the hands of the government and in their argument intimated that for Redman to produce them might incriminate him, basing their opposition on the constitutional amendment that provides that no one accused of a crime shall be compelled to testify against himself, or produce evidence that might assist in convicting him.

But a Supreme Court decision a year ago laid down the doctrine that an accused can be compelled to bring books of a corporation in his custody for the use of either a grand jury or at a trial, and Judge Wellborn stood on that.

It was argued that as the National Homestead Association died officially in Arizona, where it was incorporated two years ago, on account of Redman's failure to pay the license exacted by the State law, there is really no such corporation and therefore no books belonging to it. But that view of the case was not taken by Judge Wellborn.

After an argument continuing all day, followed by the decision of the court, Redman's attorneys agreed that they will bring the books this morning.

OLD-TIMER A FORGER?

J. H. McCullough, for a quarter of a century a resident of Downey, was bound over for trial in the Superior Court yesterday charged with having passed fictitious checks, after an examination before Justice Young. In default of bond he was returned to the County Jail. McCullough admitted he has floated many worthless checks, but said most of them had been adusted without threat of prosecution. The complaining witness is R. D. Judkins. The check was for $195, drawn on Los Nietos Valley Bank.

YOUR HAIR IS FLUFFY, BEAUTIFUL AND LUSTROUS IN A FEW MOMENTS.

Girls! Get a 25-cent bottle of "Danderine" and try this. Also stops falling hair; destroys dandruff.

Your hair becomes light, wavy, fluffy, abundant and appears as soft, lustrous and beautiful as a young girl's after a "Danderine hair cleanse." Just try this—moisten a cloth with a little Danderine and carefully draw it through your hair, taking one small strand at a time. This will cleanse the hair of dust, dirt and excessive oil and in just a few moments you have doubled the beauty of your hair.

Besides beautifying the hair at once, Danderine dissolves every particle of dandruff; cleanses, purifies and invigorates the scalp, forever stopping itching and falling hair.

But what will please you most will be after a few weeks' use when you will actually see new hair—fine and downy at first—yes—but really new hair growing all over the scalp. If you care for pretty, soft hair and lots of it surely get a 25-cent bottle of Knowlton's Danderine from any druggist or toilet counter and just try it. —[Adv.

Adjustment.

NEW PASSENGER RATES FOR CALIFORNIA CARRIERS.

[BY DIRECT WIRE TO THE TIMES.]

SAN FRANCISCO BUREAU OF THE TIMES, Oct. 8.—[Exclusive Dispatch.] The State Railroad Commission rendered a decision today approving a modification of passenger rates on the large carriers of the State, the rates having been adjusted to conform to the long and short haul section of the State Constitution.

The changes were made through the agency of the Transcontinental Scrl Bureau. Of the adjustments there are 1236 increases in passenger rates, a large majority of which range from 5 cents upward. There are, according to the Railroad Commission, over 10,000 decreases in varying amounts, some 5 cents and 10 cents and a few higher, the maximum being 65 cents. On the Southern Pacific there are 542 increases and 9061 decreases. On the Santa Fe there are 349 increases and 625 decreases. On the Western Pacific there are 445 increases and 1525 decreases.

LONG AND SHORT HAUL.

The provisions of the Constitution with which the new rates were made to conform provide that no carrier shall charge more for a short haul than for a long haul in the same direction over the same line when the former is contained within the latter, without the consent of the commission. It is also provided that no through rates shall exceed the sum of total of the local rates.

As a result of the changes, the fares between San Francisco and points on the Benicia routes are decreased from 20 to 10 cents, affecting all points between Oakland, Sacramento and Oregon and Utah, and from Davis and Roseville, Cal., to stations in Oregon.

The short line fare between Davis and Tehama will be reduced about 65 cents per scrip ticket.

Fares from Bakersfield and points north thereof, and points east of Colton will be reduced about $1.56 per scrip ticket. Points on the Coast division south of San Jose are also affected, but only to a slight degree.

Fares from San Francisco, Oakland and Berkeley to Los Angeles, San Bernardino, Riverside, Santa Ana and intermediate points, will be reduced 2 cents.

Certion increases in the San Joaquin Valley are made on the Southern Pacific, between points where its mileage exceeds that of the Santa Fe. In approving the new arrangements, the commission does so only insofar as it removes the unconstitutional features of the schedule. The commission reserves the right, also, to question the reasonableness of all of the rates.

CHOLERA EPIDEMIC.

WASHINGTON, Oct. 8.—Cholera is epidemic at Yokohama, Japan, according to today's reports to the public health service, and extra precautions for inspection of ships from there have been ordered.

Conservative Investment Company has an income of over $160,000 a year from rentals alone, to pay large dividends with. Other sources of profit are from the sale of houses and lots; and from the increase in land values and our earnings from Subdivisions and Building positions. TWELVE PER CENT. a year on par was the rate of dividend PAID by the Conservative Aug. 28. Our Real Estate holdings are advancing enormously—are now worth over $1,400,000. What does that mean to you, the buyer of shares? Think it over. Send your order for shares NOW, before you forget it, to Conservative Investment Company, 408 West Sixth St. Office Open Evenings. Phones: Home A2043—Main 2043. "Watch Conservative Shares Grow." Call or write TODAY for free booklet.—[Adv.

How to Make Better Cough Syrup than You Can Buy

A Family Supply, Saving $5 and Fully Guaranteed.

A full pint of cough syrup—as much as you could buy for $2.50—can easily be made at home. You will find nothing that takes hold of an obstinate cough more quickly, usually ending it inside of 24 hours. Excellent, too, for croup, whooping cough, sore lungs, asthma, hoarseness and other throat troubles.

Mix one pint of granulated sugar with ½ pint of warm water, and stir for 2 minutes. Put 2½ ounces of Pinex (fifty cents' worth) in a pint bottle, then add the Sugar Syrup. It keeps perfectly. Take a teaspoonful every one, two or three hours.

This is just laxative enough to help cure a cough. Also stimulates the appetite, which is usually upset by a cough. The taste is pleasant.

The effect of pine and sugar syrup on the inflamed membranes is well known. Pinex is the most valuable concentrated compound of Norway white pine extract, rich in guaiacol and all the natural healing pine elements. Other preparations will not work in this formula.

The Pinex and Sugar Syrup recipe is now used by thousands of housewives throughout the United States and Canada. The plan has been imitated, but the old successful formula has never been equaled.

A guaranty of absolute satisfaction, or money promptly refunded, goes with this recipe. Your druggist has Pinex, or will get it for you. If not, send to The Pinex Co., Ft. Wayne, Ind.

Matheson

Directing Attention

To our own autumn importations from France.

Men's Neckwear.....$2.50 to $7.50
Men's Handkerchiefs.....$1.50 to $2.50

EXQUISITE GOODS

Broadway at Third

Three Good Pals

Breakfast time should be the "curtain raiser" of a happy day.
But the day can't be a happy one with ill health.
Coffee is often a disturbing factor.

It contains a drug—*Caffeine*—that gets on the nerves of many a naturally happy-tempered man or woman, resulting in "crossness" and irritability.

But now comes

Instant Postum

which is absolutely free from any drug.

This new food-drink makes "good company" at breakfast or any other meal. Manufactured from choice Northern wheat and the juice of pure Southern sugar-cane, it is prepared at table instantly by stirring a level teaspoonful, direct from the tin, in a cup of hot water and adding cream and sugar to taste. Everyone can drink it with happy results.

Grocers Sell Instant Postum

100-cup tins—50c 50-cup tins—30c

A sample tin (to make 5 cups) will be mailed you for 2c stamp to cover postage.

POSTUM CEREAL CO., LTD., BATTLE CREEK, MICH.

I want you to see a living place absolutely different from anything offered in Southern California.

I want to take you into a big oak and sycamore-dotted natural park.

I want to show you a costly water garden and some little picturesque lakes—some things that are mighty rare in this arid Southland.

I want to show you what some well known Michigan millionaires have accomplished with the aid of competent landscape gardeners out near Mr. H. E. Huntington's home and estate.

If you can afford to put $1500 into a 90x200 foot homesite. I want you to see "Michillinda."

Here you'll find beauty, quiet, exclusiveness, unique scenic features, costly improvements, healthful elevation—freedom from fogs, frost, dust, mud and other undesirable elements.

Here you'll find broad rambling villa sites covered with orange and walnut trees, stately oaks and sycamores—you'll see broad winding drives, pleasing landscape effects, a wealth of flowers and ornamental shrubbery, private parks, tennis courts, etc.

If you can find anything as good as "Michillinda" in or near Los Angeles at less than double our prices—I would advise you to buy it. You'll get a bargain.

Visit "Michillinda" today or Sunday. Bring the little kodak along—you'll need it.

Take Monrovia or Glendora cars and get off at "Michillinda" tract office. Or motor out via Huntington Drive.

Call or write for my handsomely illustrated booklet on "Michillinda." My offices are at 905-906 Security Bldg.

James B. Forbes

An ARROW Donchester Evening SHIRT

with a bosom that slides over the trouser band instead of bulging out of the waistcoat $2 to $3

CLUETT, PEABODY & CO., Makers

Fashionable FURS

F. Obrikat Fur Co., N. E. Cor. Third and Hill Sts. "The City's Leading Furriers."

Laird-Schober Shoes for Women

Wetherby-Mayer Shoe Co. Broadway at Fourth

Take "site-seeing" auto to BRENTWOOD PLACE

High-class, thoroughly improved. Moderate prices and terms.

L. D. LOOMIS CO.

421 Wright & Callender Bldg. Main 1676 and F1614.

Steamship Tickets

To Europe, Asia, Australia, All Lines. All Routes. Cruises to the Mediterranean, West Indies and Round the World.

THOS. COOK & SON 615 S. Spring St. —Phones— F2876; Main 4288.

Cook's Travelers' Checks good everywhere.

AUSTRALIA AND NEW ZEALAND (Union Line of N. Z.) VIA TAHITI AND WELLINGTON.

Direct through steamers sailing from San Francisco October 16, and every 28 days to Tahiti, Rarotonga, Wellington and Sydney. The line to Isles of the South Seas. For reservations see Cooper Railroad Agents, or address Hind, Rolph & Co., Gen'l Agts., 679 Market St., San Francisco; D. P. Robertson, agent, Citizens' Trust and Savings Bank, 301-310 S. Broadway, Los Angeles.

Railroads.

CHEAP FARES ENDANGERED.

Passenger Association Is Debating Question.

May Mean the End of Homeseekers' Rates.

Baggage and Freight Charges to Be Discussed.

[BY DIRECT WIRE TO THE TIMES.]

CHICAGO BUREAU OF THE TIMES, Oct. 8.—[Exclusive Dispatch.] Whether homeseekers' fares should be abolished by railroads affiliated with the General Passenger Association is a question that will be discussed at a meeting of that organization tomorrow.

Several months ago a number of the lines connected with the association favored the elimination of homeseekers' rates after the last calling date in December next. Final action, however, was deferred and it is expected a decision will be reached tomorrow.

Other matters to be considered at the meeting include charges for excess baggage and uniformity of charges for private cars and sleepers. Action also will be taken on rates for transporting milk and cream. One set of rates is made for hauling sweet cream and condensed milk and another set for whole milk, sour milk and other milk products.

Consideration will be given to applications for special fares to a number of conventions. Among them are the following:

International Livestock Exposition, Chicago, November 30-December 7.

Central Ohio Teachers' Association, Columbus, O., November 8-9.

American Bowling Congress, Toledo, O., February 22-March 15.

National Rivers and Harbors Congress, Washington, D. C., December 4-6.

GET BACK AT FARMER.

Illinois Railroads Complain that They Are Assessed on Higher Basis than Land Owners.

[By Federal (Wireless) Line to The Times.]

SPRINGFIELD (Ill.) Oct. 8.—[Special Dispatch.] That improved farm lands throughout the State of Illinois are assessed at only a trifle over 50 per cent. of actual valuations and the railroads of the State are compelled to pay taxes upon a much higher basis was the statement made today by W. L. Tarbet, tax agent of the Illinois Central Railroad, to the Railroad Committee of the State Board of Equalization.

Mr. Tarbet submitted a statement to the committee showing the sales of 142,724 acres of improved farm lands, taken at random from twenty counties in the State. These sales aggregated $16,290,581, while the actual valuation as taken from the books of the local assessors amounted to only $8,491,797.

On the basis of actual valuation, Mr. Tarbet contended that the railroads in Illinois are discriminated against to the extent of 26 per cent.

UNION PACIFIC ELECTION.

NO CHANGE IN DIRECTORS.

[By A. P. NIGHT WIRE TO THE TIMES.]

SALT LAKE CITY, Oct. 8.—Seventy per cent. of the shares of the Union Pacific Railroad Company were voted at the annual stockholders' meeting here today. The old directors all were re-elected. Alexander Miller, secretary of the Harriman companies; N. H. Loomis of Omaha, and P. L. Williams of Salt Lake represented the stockholders.

G.A.R. RETURNS CASH.

Almost One-fourth of State Appropriation for Los Angeles Encampment Goes Back to Treasury.

[BY DIRECT WIRE TO THE TIMES.]

SACRAMENTO, Oct. 8.—[Exclusive Dispatch.] The Grand Army of the Republic of the Department of California and Nevada, which entertained the delegates and officers of the National Grand Army at the forty-sixth national encampment in Los Angeles last month, has established a new State record. This record is for the return of a balance of an appropriation received from the State.

The refund received at the Capitol amounts to $5750 and is 22 per cent. of the total appropriation. When the Legislature was in session in 1911 a bill containing an appropriation of $25,000 was passed, giving to the Governor of the State the power to draw on the State treasury for the amount named and to place the money in the hands of the General Encampment Committee. At the close of the encampment it was found that the appropriation made by the State still held $5750, and the money was ordered refunded.

WOMAN VICTIM OF BULLET.

Tacoma Authorities Search for Grocery Clerk, Said to Have Been Suitor of Mrs. Grace Brooks.

[BY A. P. NIGHT WIRE TO THE TIMES.]

TACOMA (Wash.) Oct. 8.—Mrs. Grace Brooks, 30 years old, was shot and killed tonight in her room. Officers are searching for Elmer Fillmare, a young grocery clerk, formerly of Cle Elum, Wash., where he is said to have been a suitor of the woman.

The victim was a daughter of W. E. Douglas of Portland, Or.

INSANITY EXPERTS DISAGREE.

Cincinnati Judge Will Decide When Former Los Angeles Resident Goes to Trial for Alleged Blackmail.

[BY DIRECT WIRE TO THE TIMES.]

CINCINNATI, Oct. 8.—[Exclusive Dispatch.] As two physicians have declared that Joseph P. O'Bryan, former Los Angeles (Cal.) resident, is insane and two doctors reported him rational, Dr. F. W. Langdon insanity expert appointed by United States District Judge John Sater, prepared today to decide the "tie."

O'Bryan will be tried tomorrow in United States District court here on the charge of trying to extort $8000 from P. A. Bien, Cincinnati real estate dealer, by repeatedly threatening him with death.

Attorney Joseph Lemkuhl defending O'Bryan, says his client was struck on the head by a trolley pole while a traction railway conductor in Los Angeles (Cal.) two years ago and has since been mentally unbalanced.

ON TRAIL OF CLANCY.

(Continued from First Page.)

a night watchman because he was in the way, but McManigal objected.

Clancy's statement, as read to the jury by Dist.-Atty. Miller, was:

"Before the Los Angeles Times disaster, I met James B. McNamara at Seattle in response to a telegram sent from Indianapolis by J. J. McNamara, secretary of the union. 'I thought you were in the printing business,' I said to J. B. He replied: 'No; you know what I am here for.'"

Mr. Miller said it would be shown that J. B. proceeded to do the Los Angeles "job" with the assistance of Clancy and Olaf A. Tveitmoe, also on trial here. The District Attorney said Tveitmoe had acted as "paymaster" in handling the money for McNamara's expense and later with Clarence S. Darrow in handling the dynamiters' defense fund.

CLARKE'S PICTURE IN ROGUE'S GALLERY.

[BY DIRECT WIRE TO THE TIMES.]

CINCINNATI, Oct. 8.—[Exclusive Dispatch.] The ground work upon which was built the confession of Ed Clarke, the dynamiter of this city, who confessed his guilt in Indianapolis, was just completed here by Charles Scully, a government investigator. Scully met City Detective Lew Bell, and Bell said:

"Clarke is now on the fence. He does not know what to do. He is waiting to see how much the government has on him."

Scully went to Indianapolis and saw Clarke and when Clarke learned how much was laid against him at Cincinnati and which could be proven, he weakened and told all that he knew. It is said he will be an important witness against the others.

Clarke's picture is in the Rogue's Gallery here. He was arrested a number of times and was an associate of two notorious local thieves for some time. Several years ago he called on Detective Chief Crawford to have his photo taken from the gallery. This was not done, but in view of his statement that he was doing right and had a good position in the ironworkers' union, the photo was turned to the wall, but it will be resurrected now in view of his confession. The police say Clarke "got cold feet" on the dynamite work when the job was to be pulled off in this city in 1908.

OUTLINES DEFENSE OF ACCUSED MEN.

[BY A. P. NIGHT WIRE TO THE TIMES.]

INDIANAPOLIS (Ind.) Oct. 8.—What the defense will be in the trial of the forty-five men accused by the government of complicity in the "dynamite conspiracy" was outlined before the jury today by William N. Harding, attorney for the defendants.

Mr. Harding said it would be shown that the executive board of the International Association of Bridge and Structural Ironworkers never appropriated a dollar to be used for dynamiting. If any one connected with the union diverted the funds for any illegal purpose, the guilty persons, he said, it would be shown, were not among the defendants present.

"When you have heard all the testimony," Mr. Harding said, "we think you will have concluded that about three men were engaged in the nefarious work of dynamiting, and those three men already have pleaded guilty."

Referring to letters written by Frank M. Ryan, president of the Ironworkers' Union, to various business agents, which the government quoted as showing that "jobs" was the term used to designate explosions against employers of non-union labor, Mr. Harding said it would be shown that "jobs" meant only new work which offered opportunity for union men to get employment. He added it would be upon the very letters which the government quoted in the indictments that the defense would rest its case.

The District Attorney had just completed an address to the jury of twenty-three hours, covering five days. In concluding he described the arrests of J. B. McNamara and Ortie E. McManigal, at Detroit, saying that, while in the hands of detectives, McNamara had offered first, $5000 and then $30,000 if they would free him.

"McNamara said it was no use to arrest him, for behind him he had the Ironworkers' Union, and behind the union, the American Federation of Labor," said Mr. Miller. "He said he would raise $50,000, and employ Clarence S. Darrow to defend him. But McManigal confessed and McNamara did not get off."

DYNAMITE RECORDS IN LOS ANGELES.

[BY A. P. NIGHT WIRE TO THE TIMES.]

SEATTLE (Wash.) Oct. 8.—"Scotty" Hofedits, business manager of the Bridge and Structural Ironworkers' local here, who was subpoenaed Saturday to testify in the dynamite conspiracy trial at Indianapolis, asked United States Marshal J. H. R. Jacoby to arrange his transportation so he could go by way of Los Angeles.

Hofedits said the records wanted by the government are in a safe-deposit vault there, and he would not give an order for their delivery to anyone, but insisted on going to Los Angeles to get them. Marshal Jacoby telegraphed to Washington tonight for authority to send the witness to Los Angeles for the papers.

DESTROYER ON BAR.

Patterson Blown on Rocks in Newport Harbor During Storm, But Is Pulled Off by Naval Tug.

[BY A. P. NIGHT WIRE TO THE TIMES.]

NEWPORT (R. I.) Oct. 8.—The torpedo-boat destroyer Patterson, in command of Lieutenant-Commander John M. Luby, was blown on a bar just outside a dangerous line of rocks in Newport Harbor last night during an easterly storm, but later was pulled off by the naval tug Chickasaw. The extent of her injuries has not yet been ascertained.

IT'S FINE FOR Catarrh

Millions of Catarrh Victims Have Used Booth's HYOMEI with Wonderful Results.

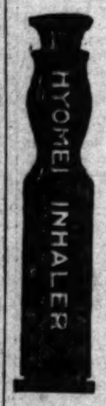

This picture shows the little hard rubber HYOMEI inhaler the exact size.

If you own one you can get a bottle of HYOMEI (liquid) for only 50 cents.

If you do not own one, $1.00 will secure for you a complete outfit, including inhaler. And now you have in your possession something that has banished more cases of catarrh than all the catarrh specialists on earth.

Just breathe HYOMEI—that's all you have to do—no stomach dosing. The soothing, healing air passes over the inflamed membrane, kills the germs and heals the inflammation.

It is guaranteed to end the distress of catarrh, coughs, croup and colds, or money back. Distributed by druggists everywhere.

Booth's HYOMEI (pronounce it High-o-me) is Australian Eucalyptus and other grand antiseptics. It contains no cocaine or other injurious drugs.—[Adv.

Drink Habit and the Neal Treatment

Valuable Information For Men Who Have Become Regular Drinkers of Alcoholic Liquors.

Drink habit is not a willful habit, nor a disease, but a general poisoning of the drinker's system with alcohol.

A man is an alcohol addict when the craving for drink becomes so much stronger than the will power to resist that he cannot stop drinking without medical help.

When the drinker needs medical help he needs the Neal Drink Habit Treatment.

Alcohol is a cumulative poison and must be eliminated and its functional effect upon the body tissues thoroughly neutralized before the drinker is again master of himself.

The Neil Drink Habit Treatment accomplishes this in three days, without the use of painful and dangerous hypodermic injections.

The Neal Drink Habit Treatment is a harmless, vegetable, internal remedy which requires only three days of the patient's time and may be administered at the home just as successfully as at an institute.

There are fifty-three established Neal institutes in the United States, Canada and Australia. Los Angeles has a Neal Institute at 945 So. Olive St., where those interested may call for further information and references, or, write or phone G. U. Neal, Mgr., for Dr. Neal's free book. Phone Bdwy. 1602, A4072.—[Adv.

The Jewel Shop

Few stores in either this country or Europe show so many rare and beautiful jewels as you will find gathered here.

This is a store of unusual gems and it has naturally come to be known as "The Jewel Shop."

We believe that the public looks to this store for the truly exclusive and beautiful—and it is with this thought in mind that we place no limitations on our research for the rare.

You will find in our jewel cases at this time many new and interesting gems.

FEAGANS & COMPANY

Exclusive Jewelers
Society Stationers
218 W. Fifth Street
Alexandria Hotel Bldg.

Now at 947-949 Broadway—Open Evenings During This Sale

KNABE PIANOS

Piano Buyers

YOUR OPPORTUNITY IS NOW

Our new building at 947-949 Broadway is not yet completed. The carpenters, plasterers and other workmen are still in the building—and yet carload after carload of new pianos are arriving. We have rented a dwelling house across the street which we are permitted to occupy for a few days only. We do not want to place these magnificent pianos and player-pianos in some warehouse, where they will be scratched and otherwise seriously damaged. Therefore, we have decided to place every one of them into the homes of the people immediately. Great price-cutting and extremely easy terms will accomplish this for us.

Our extremity is your opportunity. Come to our store and profit by the greatest bona fide piano savings Los Angeles ever knew. New and slightly used pianos and player-pianos of almost every high-grade make are included in this sale. The following are typical of the extreme values. Come today, tomorrow or any evening this week.

TERMS: $4, $6, $8, $10 Monthly, or Pay $1 Weekly if desired. We are not particular about terms and prices. We want to get rid of the pianos.

New Location 947-49 Broadway — Formerly 523 Broadway

Fitzgerald Music Co.

KNABE PIANOS

VICTOR AND COLUMBIA TALKING MACHINES

WHO is to be pitied more than the woman of wealth and beauty who collapses under the strain of society's whirl? This woman, whose every whim has been gratified, finds that health is of more value than social triumphs. Late hours, dances, dinners and bridge all bring their morning-after with "nerves," sluggishness, inertia, splitting headaches and bad temper.

A short course of treatment with

Maier's Select Malt Tonic

will bring back normal strength, a clear head and an even temper; it will make strong nerves and tone up the system; interest in life will reawaken. Get a dozen bottles today and watch the roses return to your cheeks. It's the pure malt nutriment and the gently stimulating tonic that does it.

Maier Brewing Company
Incorporated
At All Good Drug Stores
Pharmaceutical Department
Main 8196. Los Angeles, U.S.A. Home Phone 10357.

The Home of $25 and $30 Suit Values for Women, at $15
DAVIDSON'S
Sample Suit Shop,
526 South Broadway.
"Where It Pays to Buy Upstairs."

DR. RUBIN
The leading specialist of the West, cures all curable diseases of men, women and children. I have studied my profession in Germany, Sweden and in the U. S. Have been in the practice of medicine and surgery for a period of 25 years. I have also practiced at Hot Springs, Arkansas. Consultation Free. 327 Mercantile Place, Cor. Broadway, Los Angeles.

Men's Famous Wear
Sold here exclusively
Benjamin Clothes
JAMES SMITH & CO.,
548-550 Broadway.

PADRE'S TONIC LAXATIVE
is perfection in a stomach, liver and bowel regulator.
Tones, stimulates; does not purge by force or gripe. Give it just one trial. 25c (special) box of 100 pellets.
At all drug stores.
The box with the Padre on it.

MADE IN NEW YORK CITY
COLLEGE BRAND CLOTHES
MAKE ANY FELLOW YOUNG
MULLEN & BLUETT CLO. CO. Inc.
The Quality Store.
Broadway and Sixth.

CHICHESTER S PILLS
THE DIAMOND BRAND.
Ladies! Ask your Druggist for Chi-ches-ter S Diamond Brand Pills in Red and Gold metallic boxes, sealed with Blue Ribbon. Take no other. Refuse dangerous substitutions and imitations. Buy of your Druggist, and ask for CHI-CHES-TER S DIAMOND BRAND PILLS, for 25 years known as Best, Safest, Always Reliable
SOLD BY DRUGGISTS EVERYWHERE

We have an attractive buy in a high-class lot in the Wilshire District. Only one-half block off Wilshire Boulevard.
WALTER G. McCARTY CO.
325-326 Union Oil Bldg.
Main 8972. Home P1268.

Shields & Co.
Tailors
Make the best $35 suit in the city

And the Crush C...

NOW THE INITIA... ON THAT...

Council Postpones San Pedro Weeks and Petitions Will Be by N.E.W. Commercial and I... Committee.

AS SOON as initiative petitions can be prepared, and approved as to form by the City Attorney, there will be started a general campaign to submit the San Pedro-street franchise question to a vote of the people.

This was announced late yesterday afternoon when the City Council, by a vote of five to four, decided to postpone for two weeks, or until the 22nd inst., action on awarding the bid for the franchise, for which the Pacific Electric Company yesterday offered $1000 a year, payable in advance.

The initiative movement is backed by the property owners on San Pedro street and members of the North-East-West Commercial and Improvement Association, which has taken a very active part in the long campaign to secure the building of a local line on San Pedro street and the granting of a franchise to the Pacific Electric on this street as a means of relieving traffic congestion.

The special Railroad Committee of the North-East-West Commercial and Improvement Association will meet this morning to make plans for the initiative campaign, and it is probable the petitions will be in circulation by tomorrow or Friday. The committee is composed of John G. Orth, chairman; Frank Stone, secretary; Charles Hanley, I. I. Dehail, C. H. Lowthorp, Isidore Gray, R. G. Wayne and Fe... Chasers.

The results of yesterday's Council action, in so far as the San Pedro-street franchise is concerned, were... to open up the lines of argument that have been thrashed threadbare, and which the Council decided should not be allowed; the presentation of statements that if action regarding the bid were postponed ten days at least three definite propositions would be presented in detail for the financing of a municipally-built line, and the final action of the Council in postponing action until October 22.

ONLY ONE BID.

The only bid made for the franchise was that of the Pacific Electric. Councilman Williams asked if there were any persons present who wished to raise the bid to at least the $1000 per year demanded under the law, and there was no responses.

Councilman Lusk then moved, seconded by Topham, that the franchise be awarded to the Pacific Electric Company and that the City Attorney be instructed to prepare the necessary ordinance.

Councilman Reed offered as a substitute that the proposal of the company be filed, but he received no second.

Lusk urged action on his motion, declaring that the ordinance should not be passed for two weeks. He declared the Council should proceed to award the franchise as a step toward the final solution of the problem. In this argument he was backed by Andrews.

Councilman Whitten took the stand that if there were any possible way whereby the city could finance the building of the road he was willing to hear of it and Councilman Reed stated that five minutes be allowed members to present their propositions. He stated that he had been informed that if a ten days' delay could be secured at least three financing propositions would be submitted in detail.

The Council decided to shut off all debate except that pertaining to this particular phase of the question, various members declaring that they had ten...

Liberty.

...URY FINDS ACT IS JUSTIFIABLE.

...INGTON MAN IS FREED FROM MURDER CHARGE.

...e and Kills City Detective Under the Mistaken Belief that He Was About to Be Robbed or Assaulted—Defendant Testifies He Feared Vengeance of the I.W.W.

[BY A. P. NIGHT WIRE TO THE TIMES.]

MONTERANO (Wash.) Oct. 8.—... E. Creech, a wealthy Aberdeen lumberman, was found not guilty today of the murder of City Detective Frank Welch of Aberdeen.

The jury was out three and a half days.

The first three ballots were ten to two for acquittal, the next was eleven to one for acquittal and on the fifth they voted Creech his freedom.

SOB HYSTERICALLY.

Soon as the verdict was announced Creech thanked his lawyers and the jurors and, then collapsed in a chair, sobbing and crying hysterically. His wife and son, who were with him also wept. The trial lasted seven days.

Creech, a wealthy lumber manufacturer of Aberdeen and Raymond, shot and killed City Detective Frank Welch of Aberdeen late on the night of June 3 last, in the yard, outside of Creech's home in that city. Creech did not know Welch. It was the theory of the prosecution that Creech was watching the house expecting to see a certain man, a friend of Mrs. Creech and her daughter; but in this the Judge would not permit counsel to be introduced to support the theory.

DREADED I.W.W.

Mrs. Creech and her daughter testified on the night of the tragedy that they thought some man was trying to break into the house; that they then went to police headquarters; that they returned to the house, and while Creech came to the house, and was searching the house and grounds for the supposed intruder, was detected when Creech shot him. In defense of Creech, it was brought out that he dreaded the vengeance of the Industrial Workers of the World on account of his attitude toward them during the Ray-Harriman strike and that he carried a gun because he was ready to shoot because he was fearful of attack.

Creech testified that Welch, without saying who he was, commanded him to throw up his hands, and that he thought he was about to be robbed

s During This Sale

S NOW

workmen are still in the building—
the street which we are permitted
in some warehouse, where they
them into the homes of the people

ne savings Los Angeles ever knew.
le sale. The following are typical

$700
$287
$300
$625
$144

erly 523 Broadway

USIC Co.

TALKING MACHINES

Vear
thes

PADRE'S TONIC LAXATIVE
is perfection in a stomach, liver, kid-
ney and bowel regulator.
Tones, stimulates; does not purge,
force or gripe. Give it just one trial.
25c (special) box of 100 pellets.
At all drug stores.
The box with the Padre on the top

Shields & Co.
Tailors
Make the best $35 Suit
in the city

And the Crush Continues.

NOW THE INITIATIVE ON THAT FRANCHISE.

Council Postpones San Pedro-Street Action Two Weeks and Petitions Will Be Prepared Immediately by N.E.W. Commercial and Improvement Association Committee.

SOON as initiative petitions can be prepared, and approved as to form by the City Attorney, there ll be started a general campaign to mit the San Pedro-street franchise dition to a vote of the people.

This was announced late yesterday noon when the City Council, by vote of five to four, decided to post- for two weeks, or until the 22nd , action on awarding the bid for franchise, for which the Pacific ific Company yesterday offered 0 a year, payable in advance.

The initiative movement is backed the property owners on San Pedro and members of the North- West Commercial and Improve- nt Association, which has taken a active part in the long campaign ure the building of a local line San Pedro street and the granting franchise to the Pacific Electric the street as a means of relieving ffic congestion.

The special Railroad Committee of North-East-West Commercial and rovement Association will meet morning to make plans for the ive campaign, and it is prob- the petitions will be in circulation morrow or Friday. The commit- is composed of John G. Orth, man; Frank Stone, secretary; n Hanley, I. L. Dehail, C. H. Lew- dore Gray, R. G. Weyse and Fe- ner.

The results of yesterday's Council ion, in so far as the San Pedro- franchise is concerned, were ef- to open up the lines of argu- that have been threshed thread- and which the Council decided not be allowed; the presenta- of statements that if action on ding the bid were postponed ten at least three definite proposi- would be presented in detail for nancing of a municipally-built and the final action of the Coun- postponing action until Octo-

ONLY ONE BID.

e only bid made for the fran- was that of the Pacific Electric. ncilman Williams asked if there any persons present who wished ake the bid to at least the 10 per demanded under the law, and was no responses.

ncilman Lusk then moved, sec- by Topham, that the franchise warded to the Pacific Electric pany and that the City Attorney nstructed to prepare the neces- ordinance.

ncilman Reed offered as a sub- to this the proposal of the com- on filed, but he received no sec- Lusk urged action on his mo- declaring that the ordinance not be passed for two weeks. lared the Council should pro- award the franchise as a step the final solution of the prob- In this argument he was backed ellows.

ncilman Whitten took the stand if there were any possible way by the city could finance the t of the road he was willing ss of it and Councilman Reed d that five minutes be allowed him to present their propositions. stated that he had been in- ed that if a ten days' delay could incurred at least three financing ations would be submitted in

Council decided to shut off all s except that pertaining to this se of the question, various ons declaring that they had heard the arguments from every pos- sible angle.

ALEMBIC CLUB THERE.

F. C. Finkle, representing the Alem- bic Club, asked for time to present statements on behalf of the club, and after some controversy, this was al- lowed.

"The City Council will be relieved of all responsibility of financing the road," declared Finkle, referring to the proposed municipal line on San Pedro street. "The general details have been discussed with Commissioner Hordon of the Municipal Railroad Commission and with others connect- ed with the city government, but we have not yet completed all the de- tails, and will be prepared to sub- mit a complete plan within ten days.

"You know that there will be a referendum on the franchise if it is granted to the Pacific Electric; the people have once spoken on San Pedro street franchise, and you may expect the same expression of opinion. It is only wisdom then to allow us to present our plans."

WANTS ACTION.

R. W. Kelly spoke for the North- East-West Commercial and Improve- ment Association, urging immediate action in awarding the franchise and defending his association from the charge made by some speakers that it is in league with the Southern Pa- cific. He detailed some of the ac- tivities of the association on behalf of city development, and declared that its main motive in taking part in the present affair is to secure bet- ter conditions of traffic and relief from congestion on Main street.

Reed called upon Special Counsel Hewitt to give his views as to why the franchise should not be granted. Hewitt stated that the policy of the city, established eight years ago, was to take San Pedro street from the use of the street railway company, and that on the eve of closing this long litigation, with every prospect of suc- cess, it is not an act of foresight to grant a franchise that is in a meas- ure bound to tie up a portion of the same street for seven years.

He stated that the only justifica- tion for the granting of the fran- chise was on the grounds of getting re- lief from traffic congestion, and that in his opinion a plan could be de- vised that would conserve the inter- ests of both the city and the Pacific Electric, whereby the city might build the road and allow the Pacific Elec- tric to rent it, and that this would not be inconsistent with the policy of the city already well defined.

City Attorney Shenk was called up- on for an opinion as to whether the Council could legally postpone an awarding of the franchise after the bid had been opened, and he assured the members that this could be done legally.

The Reed substitute for Lusk's mo- tion to award the contract was then voted on. Those voting for a post- ponement for two weeks were Coun- cilmen Langdon, McKenzie, Reed, Whitten and Williams. Councilmen Andrews, Betkouski, Lusk and Top- ham voted "no."

Immediately after the postpone- ment Councilman McKenzie intro- duced a resolution instructing the Board of Public Works and the City Engineer to at once prepare plans and specifications for a three-rail double- track road on San Pedro street from Ninth to Aliso streets, to be a part of the proposed municipal railroad. It was referred to the Finance Committee.

Liberty.

RY FINDS ACT IS JUSTIFIABLE.

INGTON MAN IS FREED FROM MURDER CHARGE.

and Kills City Detective the Mistaken Belief that He About to Be Robbed or As- ed—Defendant Testifies He Vengeance of the I.W.W.

BY RIGHT WIRE TO THE TIMES.)

TERANO (Wash.) Oct. 8.— Creech, a wealthy Aberdeen man, was found not guilty to- the murder of City Detective Welch of Aberdeen.

jury was out three and a half

first three ballots were ten to acquittal, the next was eleven for acquittal and on the fifth voted Creech his freedom.

OB HYSTERICALLY.

n as the verdict was an- Creech thanked his lawyers jurors and, then collapsed in bbing and crying hysterical- wife and son, who were with He wept. The trial lasted days.

, a wealthy lumber manufac- Aberdeen and Raymond, shot City Detective Frank of Aberdeen late on the night 4 last, in the yard, outside of home in that city. Creech Welch. It was the of the prosecution that Creech the house expecting to a certain man, a friend of and her daughter; but in the judge would not permit to be introduced to support

DREADED I.W.W.

Creech and her daughter testi- on the night of the tragedy ought some man was trying into the house; that they to police headquarters; to come to the house, and the house and grounds unarmed intruder, was de- Creech shot him. In Creech, it was brought out defended the vengeance of of the Industrial Workers on account of his at- them during the Ray- and that he carried was ready to shoot be- fearful of attack.

that Welch, with- he was, commanded to his hands, and that was about to be robbed

CORCORAN HODDS ELECTION.

Selects Trustees for Newly Organ- ized Union High School—Bond Election Will Be Called.

CORCORAN, Oct. 8.—A special election was held here today for the purpose of selecting five trustees for the new Union High School, with the following result: J. W. Guiberson and F. A. Cleveland were elected for the three-year term; E. N. John- son and Mrs. J. H. Tennent for two years, and Mrs. W. H. Elligett for one year.

The Corcoran Union High School was organized August 23, a temporary building erected, and equipped, teachers employed, an appropriation of $5000 secured from the county, a deed for five acres of land procured from the Security Land and Loan Company as a donation for a perma- nent building and school opened on September 16 with thirty-one pupils. The newly elected trustees plan to call a bond election at once for the purpose of raising $60,000 for a new building.

NEWS BRIEFS.

Stoddard Jess, vice-president of the First National Bank of Los Angeles, has just bought 6500 fence posts for use on his dairy ranch west of town.

Nis Hanson has sold 1120 acres of his alfalfa ranch to the Alfalfa Farm- ing and Dairying Company of Los Angeles, together with 400 head of stock, the consideration being $340,- 000.

A FILIPINO MAGAZINE.

New Periodical Advocates Inde- pendence for Uncle Sam's Island Possessions in the Far East.

[BY DIRECT WIRE TO THE TIMES.]

WASHINGTON BUREAU OF THE TIMES, Oct. 8.—[Exclusive Dis- patch.] To advocate independence for the Philippine Islands, the monthly "Filipino People" began publication here today.

Manuel L. Quezon, Philippines delegate to Congress, is backing the publication, and is its editor.

The magazine was sent to all lead- ing men of this country, urging them to ask Congress to pass the Jones bill, which provides independence for the Philippines in 1921. This bill is now on the House calender, and will be one of the first measures at the next session. It has not yet been introduced to the Senate.

Quieter at Vera Cruz.

WASHINGTON, Oct. 8.—[By A. P. Night Wire.] Commander Hughes of the cruiser Des Moines, visiting gulf ports, reported today to the Navy De- partment that the uprising in Vera Cruz State was subsiding.

—why orange growing will steadily become more profitable

BY A WELL KNOWN CITRUS EXPERT

—for the last ten years pessimists, croakers, knockers and ca- lamity howlers have talked about "overproduction" in the orange, lemon and grape fruit industry.

—despite this "anvil chorus" the citrus industry has prospered and flourished like the proverbial green bay tree. No other fruit industry on the face of the earth has enjoyed a greater or more substantial success.

—year after year the California output of citrus fruit has been increasing, and paradoxical as it may seem, *the growers are get- ting better prices for their product.*

—in other words the man who owns an orange, lemon or grape fruit grove today is a great deal better off than were the growers of fifteen years ago.

—the entire industry has been revolutionized and placed upon the highest possible dividend-paying basis. Growing, shipping, marketing and advertising methods have improved several hun- dred per cent.

—the millions of "folks back east" who used to buy the golden orange only on the Fourth of July, "circus day," and at the Christmas season, now buy them as frequently as they purchase apples or other ordinary fruits. Thousands of families even buy them by the box. The hundreds of thousands of dollars expended for advertising campaigns annually by the California citrus growers, has created a tremendous and ever-growing demand for the delicious Southwestern product.

—and there is every indication to believe that the demand for California citrus fruit will far exceed the supply even within the next ten years.

—and here is the logical reason. The demand is increasing by leaps and bounds and the reliable citrus-growing area *is forever limited to a very small section of California.*

—apples are grown bountifully and successfully in almost every State in the Union. They always command high prices and the thought of possible overproduction *hasn't even entered the minds of the growers!*

—then isn't it only reasonable to predict that because of the ex- tremely limited area suitable for citrus culture from a *profitable commercial standpoint*—orange, lemon and grape fruit growing offer wonderful present and future possibilities?

—anticipating the promising future of the citrus industry many business and professional men of Los Angeles have purchased young groves on the well-known Fontana tract. These groves are scientifically cared for under the direction of prominent citrus experts at moderate monthly charges.

—the Fontana district is noted for its exceptional yields of fruit. Growers state that this year's crops will be the biggest in the his- tory of the district.

—a 20-acre grove on the tract belonging to Mr. A. H. Morgan of San Bernardino requires 10,000 props to protect the limbs of the trees from breaking down this season. This grove is twenty- five years old and is producing more this year than at any season since it was planted.

—choice young groves on the Fontana tract can be purchased at from $500 to $600 per acre, according to age and location—on exceptionally easy terms. Undeveloped parcels are available at $300 per acre. Or buyers can have groves planted to order to any variety of citrus fruit they desire at $450 per acre.

—a share of water stock in the best piped concrete gravity system *accompanies every acre.*

—complete information may be obtained at the offices of the Fontana Co., owners and developers; Thos. D. Campbell & Co., General Sales Agents, 625 South Hill st., Los Angeles.

Cottolene *for* Digestible Muffins

Muffins can never be their best if made from lard and soaked with grease.

Cottolene muffins are light, dry and crisp, because *Cottolene* heats to a higher temperature than butter or lard, without burning, and in cooking forms a crust which shuts out the fat.

Cottolene cooked food is always digestible.

Cottolene is much more economical than butter or lard.

TRY THIS RECIPE FOR MUFFINS

1½ tablespoons melted *Cottolene*
1½ cups milk — 1 tablespoon sugar
3 cups sifted flour — 1 scant teaspoon salt
1 egg — 3 teaspoons baking powder
Sift baking powder and flour together; add the *Cottolene*, sugar, egg and milk (use more or less milk according to flour).

Made only by
THE N. K. FAIRBANK COMPANY

Classified Liners.

LIVE STOCK WANTED—

WANTED—WE WANT HEIFER CALVES from one to a carload; what have you? Address IMPERIAL VALLEY LAND CO. 534 Title Insurance Bldg.

WANTED — FOR EXCHANGE—4-ROOM house on E. 47th st., for mules or horses; want light work stock. Address D. box 310, TIMES BRANCH OFFICE.

WANTED — HORSE TO WORK ON LAUN- dry wagon, 3 days each week, for his board, with privilege of buying. SOUTH 1904.

WANTED — BEST PRICES PAID FOR calves, beef, cows and bulls. FROHLICH & BACH, 1542 Girard st. Phones: South 3696, 25421.

WANTED — HIGHEST PRICE PAID FOR calves, beef cows. HANNON BROS., 1051 E. 26th. 26255; South 1295.

WANTED — CHEAP HOME FOR CASH. BROADWAY 3395.

ASSAYERS— and Assaying.

E. A. PEREZ, ASSAYER, CHEMIST AND metallurgist; highest references. Established 1895. 120 N. MAIN ST.

ATTORNEYS— and Counselors.

PROMPT ATTENTION. OLD ACCOUNTS. ROBERTS, 833 Mason Bldg. Main 8035; F7035.

AUCTIONS— and Auctioneers.

AUCTION! AUCTION!
$75,000 worth of oriental rugs will be offered at auction to the highest bidder at this store today. The sale starts at 2:30. Rugs sold positively for whatever they will bring in order to raise money immediately and satisfy those who have consigned rugs to our Ocean Park store, which was destroyed in the re- cent fire. $75,000 must be raised at any sac- rifice. Call at the store promptly at 2:30 where the big sale begins and buy for $10, $20, or $50 rugs that would ordinarily cost you $50, $100 and $200.
NICH G. BAIDA, 242 S. Broadway.

BOILERS— and Boilermakers.

L. A. BOILER WORKS, MFRS. OF BOIL- ers and tanks. Special attention to repair work. Redondo st. PHONE E. 2258; A1258.

BOOKS—

SPLENDID RECIPES FOR PIES, PUD- dings, pastry and candy, in The Times New Cook book. Now on sale. Price 25c. Postage 5c extra.

MORE COMPLETE THAN ANY PREVIOUS issue. The Times New Cook Book. Now on sale. Price 25c, postage 5c extra.

BIGGER AND BETTER THAN EVER. Times Cook Book. Now on sale. Price 25c, postage 5c extra.

DRESSMAKING— and Dressmakers.

FOR EXCLUSIVE STYLES IN LADIES' raiment, see OTTO WEST CO., Parisian ex- pert designer, 351-352 Columbia Trust Bldg., West 3rd st.

MISSES' AND CHILDREN'S HIGH CLASS dressmaking, tailored skirts and shirt waists; fine hand finishing, style and fit guaranteed. Reasonable. 229 W. 25TH ST. South 4758.

EDUCATIONAL— Schools and Colleges.

LEARN TO COOK. RECIPES BY FAMOUS chefs to be found in The Times New Cook Book can readily be mastered. Now on sale. Price 25c, postage 5c extra.

ANY MOTHER DESIRING MONTESSORI kindergarten instruction for children from 2 to 5 years, address BOYNTON & ESTERLY, Teachers' Agency, Broadway 1259; A1259.

ANY MOTHER DESIRING MONTESSORI kindergarten instruction for children from 2 to 5 years, address BOYNTON & ESTERLY, Teachers' Agency, Broadway 1913; A1946.

WANTED—AN EXPERIENCED CALIFOR- nia teacher desires position in grade work as tutor or governess. Phone SOUTH 2263.

FRENCH LESSONS GIVEN BY NATIVE lady teacher, experienced. Phone HOLLY- WOOD 988.

DETECTIVES— and Detective Agencies.

CALIFORNIA DETECTIVE AND COLLEC- tion Agency, 322 HIGGINS BLDG., F7013.

HAIRDRESSERS— Manicurists and Chiropodists.

QUALITY HAIR GOODS, BARGAIN DAY every day, electrolysis hairdressing, mani- curing, facial, 25c; 25c shampoo, 7c. FLOR- ENTINE, 221 Mercantile Place, near Broad- way.

LOST, FOUND, STRAYED— and Stolen.

LOST—ABOUT JULY 5, A STOCK CERTIFI- cate of the L. A. Submarine Boat Co. stock, No. 504; 45 shares. In the name of W. D. Jakeway. Finder please send to SUBMARINE BOAT CO., 402 First st. National Bank Bldg., Long Beach, Cal.

LOST—ON SATURDAY MORNING ON W. 24th st. or Vermont ave., a brown chamois jewelry bag lined with red. Address on bag. Contents were jewelry and paper money. Lib- eral reward; no questions asked. Jewelry an heirloom. PHONE 72625.

LOST — BETWEEN PACIFIC ELECTRIC Bldg. and Hamburger's store, lady's gold- filled watch, long chain, name "Mabel" en- graved on case; number of works and case recorded. Reward. Phone BROADWAY 2985.

LOST—SILVER MESH PURSE. WILL LADY who found it on second floor, Lankershim Hotel, Saturday evening, return to Lanker- shim office or notify R. C. HARRISON, San Bernardino.

STOLEN — FROM TELEPHONE BOOTH, Salt Lake Depot, lady's gold umbrella; ini- tials "M. R." on handle. Return office NAT- ICK HOUSE, First and Main. No questions asked.

LOST — THURSDAY EVENING, GENTLE- man's gold hunting case watch, and um- brella, with detachable stag handle; also billbook with letters addressed to owner. Re- ward at 1464 W. JEFFERSON ST.

LOST—PAIR OF EYEGLASSES IN CASE, Tuesday. Will pay reward, return ROSE- VILL APARTMENTS, 748 Bonnie Brae st. Phone Wilshire 1836.

LOST—A LAD'S GOLD WATCH WITH INI- tials O. G. and initial fob. D. Finder re- turn to FITZGERALD MUSIC CO. and re- ceive reward.

LOST ON BROADWAY OR SEVENTH ST., one 3-leaf clover pin surrounded with pearls, diamond in center. Suitable reward for return. Address care SHERIFF'S OF- FICE.

LOST—KNIGHTS TEMPLAR CROSS. POS- sibly on street car. Return to H. D. RUS- SELL and get reward. 945 San Fernando Bldg.

LOST — LADIES' BROWN HANDBAG ON Hollywood car Friday afternoon. Reward to finder. Address 1045 W. 5TH ST., Glen- dale.

LOST — IN SEPTEMBER, 2-YEAR-OLD black Jersey heifer. Reward. PHONE EAST 2076.

LOST—BRACELET AT ALEXANDRIA HO- tel. Liberal reward if returned to ALEX- ANDRIA OFFICE.

LOST—A SILVER WATCH WITH MONO- gram, on a trip to Echo Mountain. Re- ward. Please TELEPHONE 28714.

PATENTS— and Patent Agents.

PATENTS THAT PROTECT AND PRO- cured through us. Send for free booklet on patents. PACIFIC COAST PATENT AGENCY, INC., 261-264 Stockton Savings & Loan Bldg., Stockton, Cal.

MARSHALL TILDEN, PATENT ATTOR- ney, local and Washington offices, patent book free, patents of merit assured, Eighth and Broadway, 320 L. A. Investment Bldg.

CASSELL SEVERANCE, PATENT LAWYER & Solicitor; long experience at Wash., D. C. 1017 Trust & Savings Bldg. A4292, M. 4977.

PIONEER PATENT AGENCY, HASARD & STRAUSS, patent cases, Chinese Bank Bldg. PATENT BOOK FREE.

G. E. MARPHAM GETS PATENTS, INVEN- tions financed, patent litigation; 25 years' experience. 606 PACIFIC ELECTRIC BLDG.

PATENTS AND TRADEMARKS ALL COUN- tries. A. H. LIDDERS, Patent Lawyer and Solicitor, 230 Am. Bank Bldg., 2nd and Spring.

NO PATENT, NO PAY! E. G. WELLS, 1000 Broadway Central Bldg., 454 S. Broadway.

MASSAGE— and Other Baths.

COOK'S "NERVEMITIS" CURES NERVOUS- ness, loss of vitality, insomnia and fat. Ythus dances, also lessons. Facial, scalp and body massage. Vibratory treatments HOTEL CORONA, Rooms 4 and 5, 7th and Broadway. Phone F7073.

MRS. J. ROSENBERG, NOW WITH BADGER TOILET PARLORS, 702 South Spring, room 226. Vapor and tub baths; trained operators. Open Sundays. Hours 10 a.m. to 10 p.m. F7626.

SCIENTIFIC MASSAGE GIVEN BY strong masseuse to ladies only, at their apartments. For appointments, Phone WEST 2702.

NEWLY FITTED MASSAGE PARLORS, TUB baths, vibratory and scientific massage, trained nurses. VIOLA MILLER, manager, hours 10 to 10. 852 S. Hill.

NEWLY OPENED ELECTRIC SWEATS, mineral baths, vibratory massage. ROOM 508, Title Insurance Bldg., Fifth and Spring.

BATHS, SCIENTIFIC MASSAGE. 233 S. BROADWAY, ROOM 220.

EMMA ERICKSON, GRADUATE SWEDISH masseuse. 316½ W. 2ND ST. Room 14.

SUPERIOR VIBRATORY AND MAGNETIC treatments. New York operator. 321½ S. MAIN. Suite 31.

STEAM BATHS, SCIENTIFIC MASSAGE, tub baths, vibratory treatments. 726 S. SPRING.

MADAM HIBBARD, VIBRATORY, MAG- netic massage. 430½ SOUTH BROADWAY, room seven.

MISS JORDAN — MANICURING, FACIAL and scalp treatment. 561 S. BROADWAY, room 3.

MISS STONE, MANICURING, FACE AND scalp treatment. Hotel Burton, 454½ S. Main. Office 7.

MISS RUSSELL, MASSAGE, MAGNETIC vibratory electric treatments. 328 SOUTH BROADWAY, Suite 18. Open Sundays.

MISS JOHNSON, GRADUATE SCIENTIFIC electric treatments. Massage, 630½ S. BROADWAY, room 8.

BATHS, FACIAL, ELECTRICAL TREAT- ment. 548 S. BROADWAY. Welcome old patronage and new.

NEWLY OPENED, ELECTRIC SWEATS, mineral baths, vibratory massage. ROOM 254, Title Insurance Bldg., Fifth and Spring.

MISS MANNING, VIBRATORY, ELECTRIC and magnetic treatment. 557 S. BROAD- WAY, room 7.

ELECTRIC SWEATS, MASSAGE, VIOLET electric treatments. Lady attendants. 325 S. SPRING, suite 4. Open 8 a.m. to 10 p.m.

MISS HILL — BATHS AND ALCOHOL treatments; hours 10 a.m. to 10 p.m., 764 CROCKER ST.

ELECTRIC CABINET, SWEDISH AND SCIEN- tific massage. 762 S. BROADWAY, room 46.

MAGNETIC MASSAGE. MRS. DAVIS, 317½ W. First st., Room 6.

FACE AND SCALP TREATMENTS. 316½ S. SPRING. ROOM 14.

MACHINERY— and Mechanical Arts.

EASTWOOD & PATERSON, MILLWRIGHTS, 216 and 218 WINSTON ST. First-class work done. Inventors' mechanical devices developed. F2642, Main 8533, Res. Hollywood 907.

FOR SALE—NEARLY NEW FAIRBANKS- Morse 8 h.p. gasoline engine. Address FIRST NATIONAL BANK OF COVINA, CAL.

FOR SALE — NEW FRIBIS ELECTRIC clipping machine, with motor, cheap. FRANK I. MOORE, 329 N. Fair Oaks, Pasadena.

MINING—

JAS. IRVING & CO., GOLD REFINERS AND Assayers. Cash for bullion and ores. Prompt returns. 107 N. SPRING ST. Phone A3871.

ALNER ASSAY OFFICE, 105 N. SPRING. Gold, 75c. Gold and silver, $1.50, and copper, $1.75, and lead, $1.50.

WANTED—DRY PLACER GROUND. AD- dress P. N. EMERY, 651 Maple ave. Phone Broadway 1306.

WANTED — MINERS TO WORK ON shares, $25 per month cash; no desert work. Call 648 I. W. HELLMAN BLDG.

WEDGES TEACHES ASSAYING AND CY- ANIDING, 108 N. SPRING.

MUSICAL INSTRUMENTS— For Sale, Exchange or Wanted.

STORAGE PIANOS FOR SALE—
We have been holding on storage a num- ber of pianos for parties who have left the city and have written us to sell them for whatever we can get for them. Below is a list of what we have on hand:
$500 Chickering, new $125
$450 Kranich & Bach, new $125
$400 Steinway, reduced $150
$350 Kranich & Bach, new $175
$275 A. B. Chase, new $225
$475 Bush & Gerts, new $250
Terms can be arranged with responsible parties on the above pianos. We move, store, box and ship pianos at the lowest possible prices. Our storage charges on pianos, including fire insurance policy, is only 50 cents per month.
H. PLATT & CO.,
324 W. Seventh st. Near Broadway.

WANTED—SOME ONE WHO DESIRES TO buy a good piano for $90. Address B, box 926, TIMES BRANCH OFFICE.

FOR SALE—MY $350 CABINET GRAND PI- ano, beautiful case, $175. $5 down, $5 month. Big discount for cash, or will rent for $3.50 month. 213 W. 6TH ST., near Broadway.

FOR SALE—MY BEAUTIFUL WEBER piano; not scratch on it; would accept pay- ments. 439 WEST 6TH.

TO LET—NEW PLAYER PIANOS WITH large assortment of music. THE STARR PIANO COMPANY, 629-631-633 S. Hill st.

FOR SALE—CHEAP; OR RENT; MY FINE mahogany upright Regent piano. Call at 404 Ch. Nat. Bank Bldg. 24076. MILLER.

TO LET—$2.50, LYON HEALY UPRIGHT piano, sweet tone. 423 S. UNION. Phone Wilshire 651.

FOR SALE—PIANO FOR $100 IF TAKEN by Saturday. 630 WEST 6TH.

MUSICAL INSTRUCTION—

PUPIL OF BECKER'S WILL TAKE NUM- ber of piano pupils, 50c. 63873.

MODELS— and Model Makers.

MODELS AND SPECIAL MACHINERY built to order. NATIONAL MACHINE WORKS, 614 N. Main.

MODELS, PERFECTING, NOVELTIES, tools, etc. CAPITOL MACHINE & MODEL WORKS, 1320 S. Main.

NURSES— With Experience.

WANTED—TRAINED GRADUATE NURSE will take a patient at her own home. Ad- dress C, box 178, TIMES OFFICE.

PHYSICIANS— With Offices and Hours.

A COMPETENT WIDWIFE WITH HOS- pital privileges at 1804 ADAIR ST. 21-26.

TYPEWRITERS— of Various Makes.

RENT A TYPEWRITER FROM THE MAN- ufacturers, which is covered by their pos guarantee, Remington No. 6 or 7, Smith Pre mier No. 3 or 4, FIVE DOLLARS FOR THREE MONTHS.
Visible Remington, Smith Premier and Mon archs rented.
Rebuilt by the manufacturer, Remington, Smith Premier and Monarchs, fully guarante teed. Prices attractive. Typewriter supplies of every description. Paragon ribbons, guar- anteed.
REMINGTON TYPEWRITER CO., 457 South Olive st. Sunset Main 722. Home F1122.

TYPEWRITERS RENTED—
3 MONTHS FOR $5.00.
We guarantee to keep these rentals in good working order during the full rental period. Initial rental supplies if you purchase.
We can save you 25 to 75 per cent. on all makes of Factory Rebuilt Typewriters, guar- anteed for one year. Send for catalogue and special price list.
AMERICAN WRITING MACHINE CO., Inc., 732 South Spring Street.
A3912. —Phones— Main 3912.
Remember the address is 732.

WE SAVE YOU FROM 50 TO 75 PER CENT. on any make of typewriter. Typewriters rented, three months, $5. THE WHOLE- SALE TYPEWRITER CO., 233 West 8th st. Phone F6264. Send for latest catalogue.

WANTED — VISIBLE TYPEWRITER IN exchange for beautiful hand paintings. PHONE 52163.

SEWING MACHINES— Old and New.

WANTED — A GOOD SEWING MACHINE. Address C, box 539, TIMES BRANCH OF- FICE.

MEDICAL—

"HOW I CURED MYSELF OF CONSUMP- tion"—a booklet of priceless value to tubercular sufferers. Absolutely free. CHAS. F. AYCOCK, 711 International Bank Bldg., Los Angeles.

Classified Liners.

Times Classified Rates: The rate for inserting Want Ads in The Daily Times is 1c per word for each insertion; in the Sunday issues, 1½c per word each insertion; minimum charge, 25c; except under following classifications, the rate for which is 2c per word, minimum charge 50c each insertion: "Society Meetings," "Personals," "Special Notices," "Church Notices, Miscellaneous," and "Baths and Massage."

Sunday real estate advertisements, to be classified properly, must be in The Times office before 8 o'clock Saturday night. Other advertisements may be received and proof read over counter or by telephone until 11 p.m. Saturday. Ads. received after closing hours for that day will be inserted under the heading, "Too Late to Classify." Rates 1½ cents per word.

The Sunday circulation of The Times exceeds 92,000 copies, and more "liners" are regularly printed in its columns than in the five other Los Angeles newspapers combined.

Telephone your want advertisements. Ring up "The Times" any time of day or night and secure prompt and careful attention.

The Times cannot guarantee accuracy of, assume responsibility for errors of any kind occurring in telephoned advertisements.

The Times will not be responsible for more than one incorrect insertion of any advertisement ordered for more than one time.

Advertisers should retain receipts give by The Times in payment for "liners," a no mistake can be rectified without them

SPECIAL NOTICES—

DO NOT FORGET THAT OUR AUTOMObiles leave this office every hour—daily and Sunday for Brentwood Park, the new residential Park Subdivision in the beautiful Brentwood-Palisades country, "Where the Mountains Meet the Sea."

Call us up for appointment to motor out and see the best suburban lot values that have ever been offered to monthly payment investors. Words are cheap and they will be big too. That very choicest kind of a home site at the least cost and on easy terms.

THE JAMES R. H. WAGNER CO., 2nd floor, Realty Board Bldg., 321 S. Spring st. Phones Main 8180; Home 20427.

HERMOSA

Beach lots. Homeseekers and investors, investigate this matchless new city by the sea, where values are rapidly increasing and investments bringing profits of 100 per cent, to 200 per cent. Come in for our illustrated folder and let us explain. Hermosa Beach Co., 330 Grant Bldg. Also Main and Hermosa Beach office, cor. Hermosa and Santa Fe aves., "The Little White Office." See JAS. F. WRITEHORN.

NOTICE IS HEREBY GIVEN BY THE UNdersigned, Arthur M. Smith, that neither his wife nor any other person has any authority to make any purchases or incur any indebtedness on his credit, and that he will not be responsible for any debts contracted without his personal consent.

(Signed) ARTHUR M. SMITH.

RECIPES FOR COOKING EVERYTHING in The Times Cook Book No. 4. Now on sale. Price 25c, postage 5c extra.

THE TIMES COOK BOOK NO. 4, NOW ON sale, contains two hundred pages of tested recipes. Price 25c, postage 5c extra.

FAMOUS SPANISH CHEFS HAVE CONtributed innumerable recipes to The Times New Cook Book. Now on sale. Price 25c; postage 5c extra.

ALL BILLS AGAINST ARCADE LAUNDRY, at 935 Central ave., must be presented not later than Oct. 12, 1912.

LARGE AMOUNT OF HIGH-GRADE ROOFing at lowest prices. 207 N. LOS ANGELES ST. Main 4005, F1679.

CESSPOOLS CLEANED SATISFACTORY to inspectors. LOS ANGELES SANITARY CO., Wilshire 382; 52146.

CHRISTIAN SCIENCE HEALING BY MRS. T. ARCHIBALD, 1067 S. Main st.

PERSONAL—Business.

PERSONAL—

MRS. MASSON,

The noted palmist of London, Eng., may be consulted at 322 S. SPRING ST. (over Owl Drug Store) by those desiring careful, conscientious and reliable hand readings, from one of the foremost palmists of the day.

HIGH-CLASS PATRONAGE SOLICITED.

PERSONAL—THE TIMES COOK BOOK, NO. 4, now on sale, contains two hundred pages of new recipes. Price 25c, postage 5c extra.

PERSONAL—NOTICE—REMOVED.

Mrs. Wesley, advice on all affairs of life. If in trouble don't fail to consult her. 728½ S. HILL ST.

PERSONAL—"AS A MAN SAITH SO IS he." Use hygienic recipes in The Times New Cook Book. Now on sale. Price 25c, postage 5c extra.

PERSONAL—BUSINESS, MME. MARY HANnah, psychic reader, tells the truth. Call on her, circles Monday, Wednesday and Friday evenings, 7:30 o'clock. 250 S. BROADWAY, 313½ W. PICO.

PERSONAL—TO GET ESTABLISHED, WILL make evening or afternoon gowns, copied from Paris model, from $5 and up. Alterations a specialty. Apartment 1, Sunset Blvd. ASbel. MAIN 3048.

PERSONAL — WANTED, JOSEPH AND Anna Olsen Roger, formerly of Pico st., to write me as I have something of great importance that I can't write, or will pay $5 to $10 for locating them for me. C. A. ARTHUR, 11 Carroll ave., Venice, Cal.

PERSONAL — SOMETHING FOR NOTHING can be obtained by participation in The Times Rocklovers' Contest. Valuable prizes absolutely given away.

PERSONAL—LESSEN THE HOUSEWIFE'S burden. Get her The Times New Cook Book. Now on sale. Price 25c, postage 5c extra.

PERSONAL — PROF. ALTHOUSE, NOTED astrologer and palmist, 25 years in Los Angeles; highest grade of work. 529½ S. BROADWAY.

PERSONAL—S. W. WANTS MORE INFORmation, in great suspense. Please write at once.

PERSONAL — DR. JEFFERSON, 424 SOUTH Spring st. Leading psychic in business and success. ROOM 412.

PERSONAL — MME. ORA PALMIST, psychic; best 50c reading in city. 302½ S. SPRING.

PERSONAL — MRS. HOLSHOUSER, SCIENtific masseuse, 322 HOMER LAUGHLIN BLDG. F1462.

WANTED— Help, Male.

WANTED — FIRST-CLASS MAN BOOKkeeper, some knowledge of stenography, $75 per month; for the desert. Call today at 11 a.m., 321-322 UNION OIL BLDG.

WANTED—10 FIRST-CLASS CARPENTERS for finish work; also 4 carpenters on rough work; out of town job. Apply F. O. ENGSTRUM CO., E. Fifth and Seaton sts.

WANTED — BRIGHT NEAT YOUNG MAN for clerical position; grocery experience preferred. CALIFORNIA TEACHERS' BUREAU, 446 I. W. Hellman Bldg.

WANTED — WIDEAWAKE EXPERIenced salesman to handle real estate on commission.

D. H. LINGLE & CO., 305 Story Bldg.

WANTED—MARRIED MAN FOR RANCH; will give good salary and share of crops; must have a pair of horses. Write 3083 ELLENDALE PLACE, Los Angeles.

WANTED—BRANCH MANAGER, $75 PER month, drawing account, salary limited only by ability, $500 bond required. 15 CHAMBER OF COMMERCE. Ask for Mr. Roberts.

WANTED—DELIVERY BOY WITH WHEEL, 250 I. W. HELLMAN BLDG., Fourth and Main sts.

WANTED — STEAM PRESSER ON GOOD line of work, must be thoroughly experienced. 423 SOUTH MAIN STREET, room 46.

WANTED — A FIRST-CLASS SALESMAN. Apply 138 WEST 21ST ST.

WANTED — FIRST-CLASS BUSHELMAN. ROYAL TAILORING CO., 216 S. Main.

WANTED—FIRST-CLASS LADIES' TAILOR. Room 601 PARMELEE-DOHRMANN BLDG.

WANTED — FIRST-CLASS COAT MAKER. A. J. WARNER TAILORING CO., 304 Merchants' Trust Bldg.

WANTED — BOY WITH WHEEL FOR light delivery, $6.50 per week. Call 800 AMERICAN BANK BLDG.

WANTED — YOUNG MAN STENOGrapher and assistant book-keeper, out of town, salary $65. Apply 301 FAY BLDG.

WANTED — BOY WITH WHEEL, GOOD wages. Apply MERICK-REYNOLDS CO., 228 So. Broadway.

WANTED—MAN TO MOW LAWN. 625 S. FIGUEROA.

WANTED— Help, Male.

Note.—Applicants for positions are advised not to furnish original recommendations in answer to ads. Send duplicates only.

WANTED—HUMMEL BROS. & CO., Employment Agents, Established 1891. Largest and Best Equipped Office on the Pacific Coast. Phones, Main 590; Home 10719. 114-15 E. Second st.

Carpenters, city and country, $2.5-3 to $4; sheet metal worker, country, $4; night engineer, city, $60 and meals; miners, hand and machine, $3.50; blacksmith and shoer, $3.50; wind shield man, $2.50; polisher and buffer, $2.50; plumber, country, $4; mattress maker, $2.50; tinner, country, $2.50; ranch blacksmith, $60.

LABORERS.

Laborer, beach, $1.75 etc.; laborer, city, $2.50; laborer, factory, $2.25; teamster, city, $2.25; janitor, fire oil, $25.

MAN AND WIFE.

Man and wife, ranch, and cook, $60 etc.; married man, dairy, $60 and house; married man, ditch tender, ranch, $60 and house.

RANCH.

Ranch hand, $35 etc. and $40 etc.; ranch teamster, $25 etc. and $40 etc.; milkers, $35 etc. and $45 etc.

HOTEL DEPT.

Man and wife, cook and helper, hotel, $100 etc.; man and wife, hotel laundry, $110 etc.; city cook, restaurant, $15-$25; chef, cook, restaurant, country, $30, meals; shirt ironer, $15; starcher and polisher, $17; houseman, hotel, beach, $30 etc.; night porter, hotel, $4 and meals; bar porter, $15; meat elevator boy, hotel, $8, meals; $20 etc.; second baker, beach, $17; baker helper, $12 and meals; colored hotel porter, $25 etc.; restaurant cook, city, $18; pin boy, bowling alley, $20 and kitchen helper, $25 etc.; camp flunky, $25 etc.; young man for store, $25 etc., $60 etc.

WANTED—

REAL ESTATE SALESMAN.

One hundred horse-power six-cylinder 1912 model real estate salesman who can get results. Have best real estate proposition in San Joaquin Valley and a bunch of leads and live prospects to turn over to the right man. Come prepared to prove that you are the man to get the big commissions offered.

GUY M. RUSH, 201 Story Bldg. CALL 6 O'CLOCK TONIGHT SHARP.

WANTED—

Stenographer, $70; young book-keeper, railroad freight, Remington, bill clerk, $60-$80; oil accountant, young clerical man, $12; advertising manager, bank messenger, $75; civil engineers, draftsman, $100; trust and escrow man, auto accessories salesman, beef and produce salesman, dry goods clerk, experienced cash, bungalow designer, draftsman, experienced grocery window trimmer, $100, for San Diego; experienced automatic water heater salesman; tea and coffee salesman, title searchers and chainmen. MERCANTILE REFERENCE ASS'N., Higgins Bldg.

WANTED—MEN TO OPERATE MOTION-picture machines. Our modern motion-picture operators' instructions give you practical theater experience; best on the Pacific Coast; teach all standard machines; associate you with the only bonafide booking exchange in Los Angeles; operators receive from $25 to $30 weekly. See "Instruction Course" ad. INDEPENDENT THEATRICAL EXCHANGE, Inc., 602 Pantages Theater Bldg.

WANTED—AMBITIOUS WORKMEN. THE profession to work with; learning pay for trade of electricity, automobiles, plumbing, bricklaying. Only few months required; 700 students last four years; actual contract work, not school toys. Write or call for information. See our ad in "Learn Trades" column. UNITED TRADE SCHOOL CONTRACTING CO., 624 Pacific Electric Bldg.

WANTED—

ATTENTION TO INSURANCE MEN.

If you want to earn from $10 to $15 per day and if you are from Missouri and want to be shown, I will demonstrate to you how to $15 for every day's work of eight hours by introducing our Special Health and Accident Policy at $5 per year. Call at 604 EXCHANGE BLDG., 3rd and Hill sts. See Mr. Schrieber.

WANTED—WE NEED THE SERVICES OF two reliable, trustworthy gentlemen to meet high-class people; will not interfere; chance to sell but simply turn prospects over to us. Work on outside exclusively. Can handle this with your regular work or evenings. Must have good appearance. Address A, box 311, TIMES BRANCH OFFICE.

WANTED—MR. CLUBMAN, WE REQUIRE in a confidential way services of high-class man for refined trade. To meet but not to sell to. You get acquainted, we do the rest. Call at room 1, 2nd floor, 345 S. Hill st., for name and address, with wide acquaintance. Address A, box 322, TIMES BRANCH OFFICE.

WANTED — FOR PERMANENT POSITION man who excels as a solicitor; former successful man in newspaper subscription, magazine subscription, insurance or premium soliciting preferred; new proposition; requirements, good address and references. Ask for PACKARD, Circulation Department, Times Building. Call before 9 a.m. or after 4 p.m.

WANTED—BOYS OVER 18 TO COACH FOR railway mail clerks, 1911; three highest in California, my students. 604 CITIZENS' NAT. BANK BLDG. See adv. "Instruction Course."

WANTED—MEN TO QUALIFY FOR CUSTOM house, internal revenue, U. S. Marshal's office, first grade positions. 604 CITIZENS' NAT. BANK BLDG. See adv. "Instruction Course."

WANTED—YOUNG MAN BOOK-KEEPER IN a wholesale house, permanent position. Give experience, references, age and salary required. Address D, box 98, TIMES OFFICE.

WANTED—GOOD YOUNG MAN FOR MEN'S clothing department. State age, reference and salary expected. BOX 224, San Bernardino, Cal.

WANTED — INTELLIGENT YOUNG MAN (with wheel preferred) for errand and office service. Salary $8 week. Must furnish satisfactory references. Address C, box 178, TIMES OFFICE.

WANTED—A BOY, 17 OR 18 YEARS OF AGE to learn the title business. TITLE GUARANTEE & TRUST COMPANY, corner Broadway and Franklin.

WANTED — AT THE BOOT AND SHOE Hospital, 542 S. Main st., a clerk to sell the W. L. Douglas shoes, pay $21 a week. W. J. NESBITT.

WANTED — TWO FIRST-CLASS BLACKsmiths; good wages to right man; power shop. Address IRVINE, Blacksmith, Myford, Cal.

WANTED — GOOD ROUTE SALESMAN, must be well acquainted southwest part of city, salary, good opening for right man. See mornings before 9. 1063 SOUTH HILL.

WANTED—TWO SALESMEN TO SELL high-class novelty. UNIQUE DECORATING SHOP. Room 211, Broadway Central Bldg.

WANTED—BOY IN SMALL FAMILY HOtel for light office work and to handle switchboard, reference required. Apply 743 BEACON. Hotel Calvert.

WANTED—MAN STENOGRAPHER. MUST be first-class. State experience, age and salary. Address C, box 982, TIMES BRANCH OFFICE.

WANTED—BRICK LAYER TO TAKE NICE well-located 5-room cottage for labor and material build 9-story block. BOX 17, Station C.

WANTED—A WATCH REPAIRER CAPAble of taking full management of store out of town. 531 MASON BLDG.

WANTED—PRESSER AND FORE-PRESSer on women's skirts and coats. Apply Dept. HAMBURGER'S.

WANTED — EXPERIENCED ASSISTANT shipping clerk. See Mr. Blindbury. CALIFORNIA DRUG CO., 847-855 Stephenson ave.

WANTED — YOUNG MAN TO SET UP stoves and work around store. WRIGHT HARDWARE CO., Hollywood.

WANTED — 25 MEN, APPLY READY FOR work. LOS ANGELES LAUNDRY CO., 421-7 San Fernando street.

WANTED — BOY WHO HAS HAD SOME experience in stock room of a lighting fixture house. Call 407 EAST FOURTH.

WANTED — TWO BOYS NOT LESS THAN 16 years of age, only industrious boys need apply. Call 405 EAST THIRD ST.

WANTED—LIVE SALESMAN, GOOD CONtract to right man. Call 4 to 5 p.m., VENICE HOME BUILDERS, Venice.

WANTED — GOOD LIVE REAL ESTATE salesman. C. F. ELLIS, 621 S. Spring st., second floor.

WANTED—½ DOZEN FIRST-CLASS BENCH men. Apply F. O. ENGSTRUM CO., E. 5th and Seaton st.

WANTED — FINE OPENING FOR FIRST-class auto painter; references required. PHONE 579172.

WANTED — STOCK SALES MANAGER on a commission basis, good proposition. 251 LOS ANGELES INVESTMENT BLDG.

WANTED — BOY WITH WHEEL. APPLY MYER, COHN & TALBOT, 512 So. Broadway.

WANTED—CARPENTERS TO FIGURE ON four 5-room bungalows, labor only. Apply 617 HIGGINS BLDG. Broadway 2207.

WANTED— Help, Male.

WANTED—A GOOD SALESMAN CAN AL-ways get an A1 staple line to sell on commission and when he proves worthy can have salary and expenses. Resident agents wanted for various lines of merchandise, in all cities and towns of Pacific Coast, Arizona and New Mexico. CAL. AMER. TRADE CO., 944 Union Bldg.

WANTED — A GARDENER FOR SMALL truck; French, Swede, Swiss or German; must understand trimming shade trees and hedges; single man; must live with an elderly couple; prefer one on shares; but will pay salary; no drug fiend or booze fighter. Address OWNER, Manhattan Beach Poultry Ranch.

WANTED—

High-class automatic water heater salesman, familiar with Southern California for excellent out of town position. Good salary and commission. Excellent house to back you. MERCANTILE REFERENCE ASS'N., Higgins Bldg.

WANTED—

A capable assistant credit manager, for large dry goods establishment. Must be familiar with up to date methods and a first-class accountant. Reply stating fully your qualifications, experience and salary desired. Address Confidential, A, box 121, TIMES OFFICE.

WANTED — FOR U. S. ARMY—ABLE-bodied unmarried men, between ages of 18 and 35; citizens of United States of good character and temperate habits, who can speak, read and write the English language. For information apply to RECRUITING OFFICER, Canadian Bldg., 423 South Main st., Los Angeles, Cal.

WANTED—RESTAURANT MAN, AS MANager; must be competent man and able to furnish bond; also experienced cashier, baker; must be A-1 on cakes and pies; chef, good second, and fry cook. MARKS, Old Reliable Agency, 125 E. Second st.

WANTED—INTELLIGENT MAN CAPABLE of selling goods to retail grocery trade. Should be familiar with the line. Permanent position to right party. Applications confidential. Address A, box 129, TIMES OFFICE.

WANTED — BRIGHT YOUNG MAN TO learn the real estate business; must be willing to hustle; big pay and a fine future to a man with a good head and a lively pair of feet. Call tonight at 6 o'clock, 901 STORY BLDG.

WANTED—MEN AND BOYS TO WORK AT automobile repairing, driving and electrical wiring. We have large repair shop. See our ad. under "Help Wanted, Learn Trades." NATIONAL SCHOOL OF ENGINEERING.

WANTED—CAPABLE STOCK SALESMAN who has large circle of acquaintance to sell an industrial stock to investors who are looking for a good dividend paying proposition, strictly commission basis. Address C, box 178, TIMES OFFICE.

WANTED—A LIVE SUBDIVISION SALESman of neat appearance and wide experience. Must be able to furnish references. Write for appointment, stating experience. Address C, box 867, TIMES BRANCH OFFICE.

WANTED—CLEAN CUT YOUNG MAN AS book-keeper and assistant office manager. Must have a good education, splendid appearance, and be a good talker. $40 per month starting, advancement. References. State age. Address D, box 36, TIMES OFFICE.

WANTED — MAN WITH AUTOMOBILE who is a good salesman. To such will give a big guarantee. Call at 10 o'clock tomorrow at 1204½ South Spring st. HARRINGTON'S OFFICE.

WANTED — WE CAN OFFER A GOOD opportunity to a live salesman with experience selling bungalows. Apply tract office, Blasson and Normandie. Phone VERMONT 125.

WANTED—YOUNG MAN FOR CONDENSER cleaning and as helper, $60 per month; permanent with opportunity for advancement. 645 S. HILL ST., room 19.

WANTED—YOUNG MAN WITH SOLICITING experience. Apply between 9 and 10 a.m., STERNBERG & BLAKE, 736-12 L. A. Inv. Bldg., Eighth and Broadway.

WANTED — SEVERAL MANAGERS FOR eastern and northern territory; first-class proposition; absolutely new. Call 1 to 5, ROOM M, 6154 Broadway.

WANTED—CARRIER FOR DOWNTOWN paper route, either walking or wheel route; would like a carrier 12 years old. Call SOUTH 3044.

WANTED — FIRST-CLASS CUTTER AND fitter, on ladies' and men's suits. Address DD, box 494, TIMES BRANCH OFFICE.

WANTED—OFFICE BOY FOR LARGE CORporation to start immediately. Make application in own handwriting, stating age and salary expected. Address C, box 58, TIMES BRANCH OFFICE.

WANTED — WATCHMAKER CAPABLE OF taking charge of store outside the city must be familiar with Swiss watches and work; $25 per week and commission on sales; has to be a hustler. 627 S. SPRING ST.

WANTED—3 GOOD SOLICITORS, LIVE wires that can get the money. Good proposition. Big pay. Apply between 9 and 10 a.m. ROOM 407, Broadway Central Bldg., 624 S. Broadway.

WANTED — WHOLESALE BREAD WAGON driver; one with experience and good reference; none need apply. Call BRADFORD BAKING CO., 401 N. Ave. 20.

WANTED—YOUNG MAN TO ASSIST WITH janitor work for tuition while attending LOS ANGELES BUSINESS COLLEGE, Eighth and Hill sts.

WANTED—FOR SMALL COUNTRY PLACE, man generally useful, small wages, good home. References required. Address D, box 55, TIMES OFFICE.

WANTED—BOYS OVER 18 TO COACH FOR railway mail clerks, 1911; three highest in California, my students. 604 CITIZENS' NAT. BANK BLDG. See adv. "Instruction Course."

WANTED—MEN TO QUALIFY FOR CUSTOM house, internal revenue, U. S. Marshal's office, first grade positions. 604 CITIZENS' NAT. BANK BLDG. See adv. "Instruction Course."

WANTED—YOUNG MAN BOOK-KEEPER IN a wholesale house, permanent position. Give experience, references, age and salary required. Address D, box 98, TIMES OFFICE.

WANTED—GOOD YOUNG MAN FOR MEN'S clothing department. State age, reference and salary expected. BOX 224, San Bernardino, Cal.

WANTED — INTELLIGENT YOUNG MAN (with wheel preferred) for errand and office service. Salary $8 week. Must furnish satisfactory references. Address C, box 178, TIMES OFFICE.

WANTED—A BOY, 17 OR 18 YEARS OF AGE to learn the title business. TITLE GUARANTEE & TRUST COMPANY, corner Broadway and Franklin.

WANTED — AT THE BOOT AND SHOE Hospital, 542 S. Main st., a clerk to sell the W. L. Douglas shoes, pay $21 a week. W. J. NESBITT.

WANTED — TWO FIRST-CLASS BLACKsmiths; good wages to right man; power shop. Address IRVINE, Blacksmith, Myford, Cal.

WANTED — GOOD ROUTE SALESMAN, must be well acquainted southwest part of city, salary, good opening for right man. See mornings before 9. 1063 SOUTH HILL.

WANTED—TWO SALESMEN TO SELL high-class novelty. UNIQUE DECORATING SHOP. Room 211, Broadway Central Bldg.

WANTED—BOY IN SMALL FAMILY HOtel for light office work and to handle switchboard, reference required. Apply 743 BEACON. Hotel Calvert.

WANTED—MAN STENOGRAPHER. MUST be first-class. State experience, age and salary. Address C, box 982, TIMES BRANCH OFFICE.

WANTED—BRICK LAYER TO TAKE NICE well-located 5-room cottage for labor and material build 9-story block. BOX 17, Station C.

WANTED—A WATCH REPAIRER CAPAble of taking full management of store out of town. 531 MASON BLDG.

WANTED—PRESSER AND FORE-PRESSer on women's skirts and coats. Apply Dept. HAMBURGER'S.

WANTED — EXPERIENCED ASSISTANT shipping clerk. See Mr. Blindbury. CALIFORNIA DRUG CO., 847-855 Stephenson ave.

WANTED — YOUNG MAN TO SET UP stoves and work around store. WRIGHT HARDWARE CO., Hollywood.

WANTED — 25 MEN, APPLY READY FOR work. LOS ANGELES LAUNDRY CO., 421-7 San Fernando street.

WANTED — BOY WHO HAS HAD SOME experience in stock room of a lighting fixture house. Call 407 EAST FOURTH.

WANTED — TWO BOYS NOT LESS THAN 16 years of age, only industrious boys need apply. Call 405 EAST THIRD ST.

WANTED—LIVE SALESMAN, GOOD CONtract to right man. Call 4 to 5 p.m., VENICE HOME BUILDERS, Venice.

WANTED — GOOD LIVE REAL ESTATE salesman. C. F. ELLIS, 621 S. Spring st., second floor.

WANTED—½ DOZEN FIRST-CLASS BENCH men. Apply F. O. ENGSTRUM CO., E. 5th and Seaton st.

WANTED — FINE OPENING FOR FIRST-class auto painter; references required. PHONE 579172.

WANTED — STOCK SALES MANAGER on a commission basis, good proposition. 251 LOS ANGELES INVESTMENT BLDG.

WANTED — BOY WITH WHEEL. APPLY MYER, COHN & TALBOT, 512 So. Broadway.

WANTED—CARPENTERS TO FIGURE ON four 5-room bungalows, labor only. Apply 617 HIGGINS BLDG. Broadway 2207.

WANTED— Help, Male.

WANTED—MALE HELP—

Wanted wide-awake, energetic men, to sell stock in the best land proposition in California. Good commissions paid. Hustler can make from $20 to $50 per day. Address C, box 574, TIMES BRANCH OFFICE.

WANTED—

High-class grocery window trimmer for excellent position in San Diego, salary $100 with advancement. Apply MERCANTILE REFERENCE ASS'N., Higgins Bldg.

WANTED — STOCKBOYS, 16 TO 18 YEARS old. Good active boys, not afraid of work. Apply at 9 a.m. VILLE DE PARIS.

WANTED—

Stenographer, 20-24, for excellent position in large public service corporation. Must be neat and capable. Salary $70. MERCANTILE REFERENCE ASS'N., Higgins Bldg.

WANTED—

Stenographer and book-keeper for Needles, Cal., single man preferred; good concern; must have good references. MERCANTILE REFERENCE ASS'N., Higgins Bldg.

WANTED—

Experienced dry goods clerk for department store, out of town; salary $90; employer in city 9 o'clock today. Apply MISS MILLER, 302 Higgins Bldg.

WANTED — YOUNG MAN FOR GENERAL office work; bank, must be able to use adding machine and do filing. Salary $25 to start. Good advancement. Apply 301 FAY BLDG.

WANTED—BOY WITH WHEEL, LIVING AT home, 15 or 16, with some knowledge of stenography and typewriting, to deliver and make himself useful about office. Address C, box 990, TIMES BRANCH OFFICE.

WANTED — IMMEDIATELY, PAGE AND delivery boys for permanent positions. Must be well recommended and of good appearance. Apply FEAGANS & CO., Exclusive Jewelers, Alexandria Hotel Bldg., 218 W. 5th st.

WANTED—STUDENTS TO JOIN EVENING art class, also day class; large studio and best of models. 550 S. HILL ST., Broadway 923. ADMR. See ad under Instruction Course.

WANTED — EXPERIENCED HARDWOOD floor layers and scrapers. If not experienced do not call. NATIONAL HARDWOOD CO., 646 Alles.

WANTED—EXPERIENCED MAN TO RUN toilet paper machines. Steady work. Located in Los Angeles. Address A, box 67, TIMES OFFICE.

WANTED—OLD STUDENTS TO RETURN; big job on for plumbers and brick layers. Usual pay. UNITED TRADE SCHOOL CONTRACTING CO., 658 F. E. Bldg.

WANTED—LIVE WIRE STOCK SALESMAN; good contract to right party who can sell stock in progressive home building company. VENICE HOME BUILDERS, Venice.

WANTED—SHOEMAKER FOR REPAIRING, capable of managing shop; middle age, good workman and temperate. 464½ OREGON AVE., Sawtelle.

WANTED—A PRINTER, MUST BE GOOD. A thoroughly competent man will find favorable conditions in a new, modern office. THE VERY PRESS, 4023 Barrow st., or Phone 59154.

WANTED—NEAT BOY FOR GENERAL ERrands and office duties, wholesome surroundings; chance for advancement; age 16. References required. Salary to begin, $4 per week. Call 610 STORY BLDG. Phones: Main 8822, 10822.

WANTED—MALE HELP—EMPLOYED PEOple can make from $10 to $20 per day on the side without interfering with their present position. If you want further information, call at 227 GROSBEE BLDG.

WANTED—TWO MINERS TO TAKE CONtract sinking shaft, must give good references. Address box 47, TIMES OFFICE.

WANTED—YOUNG MAN WITH WHEEL TO help in grocery, salary $10 a week. Apply GROCERY, Tenth and Normandie.

WANTED — TWO MALE NURSES WITH sanatorium experience. $30. NURSES' LEAGUE, 509 Germain Bldg.

WANTED — CARPENTERS WANTING TO earn $5 daily in their own homes call at 319 WRIGHT & CALLENDER BLDG.

WANTED—SALESMEN TO SELL REAL ESTate. No experience necessary. 215 UNION OIL BLDG.

WANTED — FIRST-CLASS TRIMMERS IN automobile and carriage shops. Apply at once. 927 S. LOS ANGELES ST.

WANTED—A BOY WITH A BICYCLE WHO is acquainted with the city to deliver and help around. 19 years old. 206½ W. 7TH.

WANTED — SPOTTER AND CLEANER, without references need not apply. Call LIBERTY DYE WORKS, 1467 E. 7th.

WANTED—BOYS WITH WHEELS TO CARry shoes between our stores. Good salary. Apply Wednesday 8 a.m. 629 S. BROADWAY.

WANTED — AT ONCE, A FIRST-CLASS salesman on ladies' and gents' garments. OWENGS & WILKINSON, 2738 W. Pico.

WANTED—10 ACTIVE YOUNG MEN OVER 21; pleasant work; good pay. GREENWELL, 231 L. A. Investment Bldg.

WANTED — FIRST-CLASS COAT MAKER. GOELIEL TAILORING CO., 517 Bumiller Bldg.

WANTED—BOY WITH WHEEL FOR PACKage delivery; wages $6 per week. FOWLER BROS., 543 Broadway.

WANTED—YOUNG MAN, 18 TO 20 YEARS of age, for stationery department. FOWLER BROS., 543 Broadway.

WANTED—A PAGE AT THE CHECK COUNter in Public Library, Hamburger Bldg. Inquire of the LIBRARIAN'S OFFICE.

WANTED—DELIVERY BOY WITH WHEEL. Apply 250 I. W. HELLMAN BLDG., 4th and Main sts.

WANTED—AN EXPERIENCED WRAPPER for meat market. Apply PALACE MARKET, 620 S. Broadway.

WANTED — MAN FOR GENERAL WORK at Sunset Hotel, $30 and room. 702 SAN FERNANDO ST.

WANTED—TINNER WHO CAN DO PLUMBing. PHONE Gardena 54. MASON & RUSH STORE, Gardena.

WANTED—3 YOUNG MEN TO HELP IN the can department. PINNEY & BOYLE CO., 1325 Palmetto st.

WANTED—ERRAND BOY THAT CAN RIDE bicycle. Apply 709 So. Hope st. PHONE Home A1288.

WANTED—DELIVERY BOY, $6 PER WEEK. Apply UHL BROS., 629 S. Olive st., 7:30 a.m.

WANTED—TWO GOOD STRONG BOYS, about 16 years old, for plating room. 407 E. 4TH ST.

WANTED—TWO SINGLE-JACK MINERS, $4 day. RED CROSS EMPLOYMENT AGENCY, 134 E. Second st.

WANTED—3 WINDOW WASHERS. APPLY at 230 L. A. INVESTMENT BLDG., corner 5th and Broadway.

WANTED—TO LEARN SHOE REPAIRING business. Steady advancement. 443 SO. MAIN.

WANTED—YOUNG MAN TO WORK EVENings in candy store and soda fountain. 2307 SO. MAIN ST.

WANTED—2 GOOD BOYS WITH WHEELS for steady work. Apply E. W. REYNOLDS CO., 342 S. Broadway.

WANTED—FIRST-CLASS LADIES' TAILOR at 424 S. BROADWAY, Room 504. Apply between 7 and 9 a.m.

WANTED—STEAM FITTER AND HELPER. H. O. POST, 1207 W. Washington st.

WANTED—MALE NURSE, $30, BOARD AND room. MARKS, 125 E. Second st.

WANTED — PLASTERERS. 725 E. 34TH. PHONE BROADWAY 2382, 24676.

WANTED — ERRAND BOY AT ONCE. INquire 208 MERCANTILE PLACE.

WANTED—ELEVATOR OPERATOR. APply 344 S. FIGUEROA ST.

WANTED—A FIRST-CLASS TAILOR. 1022 W. WASHINGTON. 24902.

WANTED — GOOD FINISHING CARPENters. Call at job, 1629 CRENSHAW BLVD.

WANTED—TWO WHITE BOYS FOR ELEvator. Apply 442 S. MAIN.

WANTED — EXPERT IGNITION MAN. Bring tools ready for work. 1018 S. MAIN.

WANTED—BOY, 16 OR 18 YEARS OF AGE. Apply 116 E. 3RD ST.

WANTED—CARPENTERS, FRAMING, THIS morning, at 134 W. AVENUE 28.

WANTED — MAN TO NAIL FLOOR, Wednesday. W. J. WALKER, West 6062.

WANTED—COATMAKER TO WORK IN side. 1450½ SAN FERNANDO ST.

WANTED—A PRESSER, MUST BE A TAILor. Call at 613 W. 6TH ST.

WANTED—WATCHMAKER TO WORK ON commission basis. 225 S. MAIN ST.

WANTED — FIRST-CLASS CARRIAGE woodworker. Apply 231 ALISO ST.

WANTED—FIRST-CLASS PLUMBERS. APply BLUMVE & JAY CO., 516-18 E. 9th st.

WANTED— Help, Male and Female. (Investment Required.)

WANTED — GOOD STEADY, RELIABLE man who can furnish $250 with his services, for old established business, will pay $125 per month. Clean, agreeable work; no experience necessary. Call 124 W. SIXTH ST., Room 413.

WANTED — HAVE A GOOD PROPOSItion to offer to sober, industrious man that can invest $300 and his services; work not hard. Particulars, call 218 LISSNER BLDG., 524 S. Spring.

WANTED — AN EXPERIENCED TAXICAB driver to invest $100 in taxicab business; a good proposition to right man. Inquire 330 E. THIRD ST.

WANTED— Help, Male and Female. (Investment Required.)

WANTED—THIS OPPORTUNITY WILL NOT be open much longer. Better see about it now. A growing mercantile house in Los Angeles needs a secretary—a man or woman with experience and accustomed to details can obtain a good position. An investment of some size is required. The concern is capitalized at $75,000; did $54,000 last year; netting $16,000. Ten thousand shares are being sold at par ($1) to increase equipment. Investment is guaranteed to pay 1 per cent. a month in cash. A thorough showing will be made to responsible parties. MR. BATLIES, 301 Auditorium Bldg. A4401.

WANTED—

Efficient, trustworthy man with ability as a salesman to invest a few thousand dollars in the automobile business. Now established and making money. Straight salary of $125 per month and commission to right party. No agents. Address C, box 564, TIMES BRANCH OFFICE.

WANTED — SALESMAN OF ABILITY FOR permanent position, salary and expenses; investment of $500 required, which will be returned if contract is terminated. A chance to make big money. Bank references furnished. Address C, box 552, TIMES BRANCH OFFICE.

WANTED — ACTIVE YOUNG MAN WHO can invest $150 in outside business, long established; $3 salary and commission. Call 617 LISSNER BLDG., 524 S. Spring st.

WANTED — TRAVELERS AND AGENTS for an eastern firm; $25 a week and expenses. 941 S. OLIVE ST.

WANTED— Help, Female.

Note.—Applicants for positions are advised not to furnish original recommendations in answer to ads. Send duplicates only.

WANTED — PARLOR MAID AND WAITress, nice family, city, $25; another, prefer Hendrie, $25; second maid, Pasadena, $20; two adults, $25; another, $30, employer in office this morning; cook, first-class family, Pasadena, $50; another, city, $45; infant's nurse, city, $25; another, English or Scotch preferred 2 years, $25; nurse, one child, some second work, beach, $25; housegirl for three, Redlands, no laundry, $40, employer here; housekeeper, business people, $30; another, ministerial people, $25-30; kitchen helper, $25; housegirl, two adults, Nordhoff, $40; long list nice places; waitress, Santa Ana, $25 etc.; others, city and suburbs. MRS. PATTEN'S EMPLOYMENT OFFICE, 233 South Broadway.

WANTED—TELEPHONE OPERATORS. PERmanent positions for young women and girls. Salaries from $1 to $2 per day. Extra pay for evening and night work. Salaries paid while learning. Employment office open week days, 8 a.m. to 6 p.m. PACIFIC TELEPHONE & TELEGRAPH CO., Sixth floor, Eshman Bldg., 221 W. 7th st. Bet. Broadway and Hill. Telephone number Main 8.

WANTED — FOUR FAMILY COOKS, $50 each; three institution attendants, $30; family laundress, Montecito, $30; another, Calexico, $35; housegirl for one lady, $30; housegirl for four, $40; nurse, two children, $35; parlor maid and waitress, city, $35; another, Pasadena, $35; housegirls for three, Pasadena, $40; dishwasher, no Sunday, $7 week; housegirl for one, Long Beach, $30; housegirl for three, $35; another, $40; housekeeper for priest, $35; housegirl, Redlands, $40; housegirl, Ojai, $25. Long list to select from.

MRS. HAWLEY & CO., 254 South Broadway.

WANTED — TUCKER'S HOTEL RESTAUrant Employment Agency, 211½ West Second street. Cashier, near city, $7; pastry cook, $12; cooks, boarding house, $40 found; chambermaids, city, $25; country, fare paid, good house, $25 found; meat carvers, city, country, $9, $15; waitresses, country, fare paid, $25, $30 found; ranch hand and wife, $60 found; nursing girls, $4; kitchen women, $20 etc.; 12 girls, general housework, $30, $25 found; waitresses, city, restaurants, $7 to $

WANTED—
Help, Female.

WANTED — COMPETENT SALESWOMAN for suit department. Also another for cloak department. Good firm out of town. 509 GERMAIN BLDG.

WANTED—TEACHER FOR ARIZONA, AT once; immediately. CALIFORNIA TEACHERS' BUREAU, 446 I. W. Hellman Bldg.

WANTED—STENOGRAPHERS TO REGISTER for positions. CALIFORNIA TEACHERS' BUREAU, 446 I. W. Hellman Bldg.

WANTED — FIRST-CLASS HAND ON LADIES' and gentlemen's coats. GORDON TAILORING CO., 317 Bumiller Bldg.

WANTED — PASTRY COOK, $14, BOARD and room, but must be A GOOD ONE. MARK'S, 125 E. Second st.

WANTED — WOMAN FOR GENERAL housework; good wages and good home. Call 635 W. 18TH ST. Phone 25604.

WANTED—YOUNG GIRL TO ASSIST WITH housework in family of two, good wages. TELEPHONE 71621 today.

WANTED—GOOD GIRL FOR CHAMBER work, wages $4 per week. HOTEL BROADWAY, 347 S. Broadway.

WANTED—AT ONCE, MILLINERY SALESladies and apprentices. Apply to WM. GELT & CO., Eighth floor, 644 S. Broadway.

WANTED—WOMAN THAT HAS EXCUSE for collecting and knows the city. CORA RAY'S, second floor, New Orpheum Bldg.

WANTED — FIRST-CLASS SKIRT AND waist finishers. Call at 968 SUNBURY AVE. Take P. E. car to TAMPA BOULEVARD.

WANTED — EXPERIENCED ALTERATION hand to take charge of gown alterations. Apply Supt. HAMBURGER'S.

WANTED—FINISHER ON COATS AND skirts. 208 MERCANTILE PLACE.

WANTED—FIRST-CLASS MAKERS AND finishers. 1101 W. Fifth st.

WANTED — WAITRESS. APPLY 308 W. SIXTH ST.

WANTED—
Help, Male and Female.

WANTED—NEAT APPEARING BOYS AND GIRLS, 15-16 YEARS OF AGE. APPLY BETS OF ADAMS, 12:30 SUPERINTENDENT, BULLOCK'S.

WANTED—MAN AND WIFE, RANCH, and house; board 2 men; $40; see boss here; married man, ranch, $40 and house; one man, ranch, $40 and house; one man, orange orchard and cook, $60; man and wife, gardener and cook, $60 and house. Call early. SWEDISH & GERMAN EMPLOYMENT BUREAU, 161½ So. Broadway.

WANTED—MAN AND WIFE, RANCH, $50 and house; owner's boss here; chance for $60. BOYNTON, Phone Wilshire 148.

WANTED — MALE AND FEMALE $60 etc. 1104 NORTH MAIN.

Classified Liners.

WANTED—
Situations, Male.

WANTED — MAN 28 YEARS OLD DESIRES to connect with some good firm as stenographer. Eight years experience in U.S. and foreign country; best of references. Nothing less than $100 per month desired. Will leave U.S. if can get private position. Address C, box 525, TIMES BRANCH OFFICE.

WANTED—POSITION BY YOUNG MAN, 23 years of age, as SHIPPING, RECEIVING OR STOCK CLERK. AM LOOKING FOR STEADY POSITION WITH LARGE WHOLESALE HOUSE. HAVE SIX YEARS' EXPERIENCE AND EXCELLENT REFERENCES. ADDRESS C, BOX 150, TIMES BRANCH OFFICE.

WANTED—A POSITION BY A YOUNG man (Swede,) as chauffeur in a private family; 1 years' experience, familiar with a Cadillac and Packard; prefers Packard. Address GEO. W. THOMAS, 18 N. Main st., Tiguville, Pa.

WANTED — YOUNG MAN, THOROUGH knowledge automobiles and marine motors, desires supervising practical work, wishes to connect with reliable firm; best references. JOE JOHNSON, 49 W. 117th st., New York.

WANTED—SITUATION BY SINGLE MIDdle-aged man, understands carpentering, painting, etc., and handy with all kinds of tools; references; reference, boss; wages reasonable. Address D, box 47, TIMES OFFICE.

WANTED—AM A VERY GOOD BOOK-KEEPER and cashier, can operate typewriter; speak O.K.; moderate salary to start. Address D, box 886, TIMES BRANCH OFFICE.

WANTED—SITUATION, GARDENER, MARried, wife high class results are expected, flowers, shrubs, lawns and take care of horse; by day or month; city reference. 931 WEST JEFFERSON ST.

WANTED — POSITION, PRIVATE SECREtary; 5 years' high efficiency. Man, 25 years of age, well-bred; expert stenographer and typist. Address C, box H, TIMES OFFICE.

WANTED—AN ALL-AROUND COLORED man desires position in a garage, cleaning cars, etc., or in private family working around the yard, or driving team. Phone 27 1825.

WANTED—YOUNG MAN POSSESSING HIGH school education, also three years' real estate and insurance experience, desires position at once, can make good. Address D, box 1, TIMES OFFICE.

WANTED—YOUNG COLORED MAN WISHES to work around the house, will run automobile; has had experience; satisfaction guaranteed. Address C, box 142, TIMES OFFICE.

WANTED—POSITION AS FOREMAN OR boss of ranch. Have had practical experience in citrus hay and stock ranches. Address C, box 1, Tiguville, Cal.

WANTED—POSITION BY YOUNG MAN; of references; willing and capable; want work where there is chance of advancement. Address C, box 1, TIMES BRANCH OFFICE.

WANTED—SITUATION, GARDENER, MARried, have 20 years of practical experience in lawns, shrubs, orchards and landscaping; personal references. 1324 PINE ST.

WANTED — A CHINESE SCHOOLBOY desires position for housework on Saturdays only. 411 N. LOS ANGELES ST. Phone China 77.

WANTED—AN EASTERN GARDENER desires position private place, young, married; references. MR. SAMUEL [illegible] E. 42nd st., Los Angeles.

WANTED — YOUNG MAN DESIRES POSItion in wholesale or retail house; can speak German and Spanish; prefers position where there is opportunity to learn the business; as many others have done. We believe this an excellent opportunity for a young man to get a start in business. Call at 1 positions to graduates. Also piano and violin lessons. Call or address 1 work for room and board after school hours. Call or address 1 Conservatory of Music, 1 Catalogue free. 1 Main 7460.

WANTED—MEN AND BOYS IN FACTORY training for hydro-carbon explosion engine, general, automobile, traction engines, motor boat making, electricity, under personal training of A. G. Matteson, mechanical and electrical engineer. Write for particulars, CALIFORNIA FOUNDRY & ENGINE WORKS, 6 Main st.

DON'T PAY ANYTHING TO LEARN TRADE; investigate our system of teaching; we are the only school in Southern California teaching plumbing, bricklaying or automobiles. Six years' experience in automobiles. Six years' experience. UNITED TRADE SCHOOL, CONTRACTING CO., 624 Pacific Electric Bldg.

WANTED — COME ENROLL. EVENING courses now open. NATIONAL SCHOOL OF SHORTHAND, call 52601.

WANTED—
Help, Male and Female.
(Instruction Courses.)

WANTED—LARGE PROFITS, MAKE YOUR own goods. We furnish money, machines, instructions; no canvassing; spare time or all; we furnish everything new and up-to-date. Instructive booklet free. HAMBURG, P. O. box 1, Cincinnati, Ohio, Dale, Cal.

WANTED—STUDENTS, $5 MONTH, SHORThand, bookkeeping, typewriting, "Pitman." (Day or night.) Broadway 6. NATIONAL BUSINESS COLLEGE, 451 Central Bldg.

WANTED TO START A HOME BUSINESS that will bring you $100 monthly. Let me show you how I did it myself my first year with same business. Every detail explained. Instructive booklet free. No canvassing. Desk L, Omaha, Neb.

WANTED — SEVERAL CLERKS AND bright boys to prepare for positions as mail and letter carriers; entrance examinations; thorough preparation by experienced study. MR. HOFF, 403 Security Bldg.

WANTED—MEN TO LEARN TO OPERATE motion picture machines; our instructions practical. INDEPENDENT THEATRES EXCHANGE, 668 Pantages Bldg.

WANTED—MEN AND WOMEN FOR GOVernment positions, $65 month. Write for list of positions open. FRANKLIN INSTITUTE, Dept. 12, S. Rochester, N. Y.

WANTED — PICTURE PLAY WRITERS; big pay; we'll teach you; free booklet. PICTURE PLAY ASSOCIATION, 1, San Francisco.

WANTED—MAKE MONEY WRITING short stories or for newspapers; big pay; free booklet tells you. UNITED SYNDICATE, D. H. Hun, Indianapolis.

WANTED — STUDENTS TO JOIN EVENING class; one class; large studio; terms reasonable. 964 S. HILL ST. Phone 10, A2696.

WANTED—LADIES AND GIRLS TO LEARN cloak operating; tops at 25 cents. BINDER BROS., 214 S. Broadway.

WANTED—PERSONS WITH SMALL CAPITAL to join to form class for dancing lessons and practice. 714 CALIFORNIA BLDG.

WANTED—BEAUTY CULTURE PAYS; learn right. "FLORENCE," weekly lessons, $5; complete, $25, corner Broadway and Fifth.

PERSONAL INSTRUCTION UNDER direction for all government positions. CITIZENS' NAT. BANK BLDG.

WANTED — TWO LADIES TO LEARN THE COMPANY.

WANTED—
Situations, Male.

WANTED — POSITION AS GENERAL office clerk; fifteen years' experience; can write shorthand and operate typewriter; will furnish references; $110 will start one; salary. Also could make investment of $1500. Address D, box 53, TIMES BRANCH OFFICE.

WANTED—YOUNG MAN, MARRIED, SEVEN years' office experience, wants position; interested in Los Angeles; wants position of responsibility. Stenographer and telegraph operator; also fair accountant. Address C, box 1, TIMES BRANCH OFFICE.

WANTED — AN EASTERN GARDENER desires position private place, young, married; references. MR. SAMUEL [illegible] E. 42nd st., Los Angeles.

WANTED — YOUNG MAN DESIRES POSItion in wholesale or retail house; can speak German and Spanish; prefers position where there is opportunity to learn the business; as many others have done. We believe this an excellent opportunity for a young man to get a start in business. Call at 1 positions to graduates. Also piano and violin lessons. Call or address 1 work for room and board after school hours. Call or address 1 Conservatory of Music, 1 Catalogue free. 1 Main 7460.

WANTED—MEN AND BOYS IN FACTORY training for hydro-carbon explosion engine, general, automobile, traction engines, motor boat making, electricity, under personal training of A. G. Matteson, mechanical and electrical engineer. Write for particulars, CALIFORNIA FOUNDRY & ENGINE WORKS, 6 Main st.

DON'T PAY ANYTHING TO LEARN TRADE; investigate our system of teaching; we are the only school in Southern California teaching plumbing, bricklaying or automobiles. Six years' experience in automobiles. Six years' experience. UNITED TRADE SCHOOL, CONTRACTING CO., 624 Pacific Electric Bldg.

WANTED — COME ENROLL. EVENING courses now open. NATIONAL SCHOOL OF SHORTHAND, call 52601.

WANTED—
Help, Male and Female.
(Instruction Courses.)

WANTED—LARGE PROFITS, MAKE YOUR own goods. We furnish money, machines, instructions; no canvassing; spare time or all; we furnish everything new and up-to-date. Instructive booklet free. HAMBURG, P. O. box 1, Cincinnati, Ohio, Dale, Cal.

WANTED—STUDENTS, $5 MONTH, SHORThand, bookkeeping, typewriting, "Pitman." (Day or night.) Broadway 6. NATIONAL BUSINESS COLLEGE, 451 Central Bldg.

WANTED TO START A HOME BUSINESS that will bring you $100 monthly. Let me show you how I did it myself my first year with same business. Every detail explained. Instructive booklet free. No canvassing. Desk L, Omaha, Neb.

WANTED — SEVERAL CLERKS AND bright boys to prepare for positions as mail and letter carriers; entrance examinations; thorough preparation by experienced study. MR. HOFF, 403 Security Bldg.

WANTED—MEN TO LEARN TO OPERATE motion picture machines; our instructions practical. INDEPENDENT THEATRES EXCHANGE, 668 Pantages Bldg.

WANTED—MEN AND WOMEN FOR GOVernment positions, $65 month. Write for list of positions open. FRANKLIN INSTITUTE, Dept. 12, S. Rochester, N. Y.

WANTED — PICTURE PLAY WRITERS; big pay; we'll teach you; free booklet. PICTURE PLAY ASSOCIATION, 1, San Francisco.

WANTED—MAKE MONEY WRITING short stories or for newspapers; big pay; free booklet tells you. UNITED SYNDICATE, D. H. Hun, Indianapolis.

WANTED — STUDENTS TO JOIN EVENING class; one class; large studio; terms reasonable. 964 S. HILL ST. Phone 10, A2696.

WANTED—LADIES AND GIRLS TO LEARN cloak operating; tops at 25 cents. BINDER BROS., 214 S. Broadway.

WANTED—PERSONS WITH SMALL CAPITAL to join to form class for dancing lessons and practice. 714 CALIFORNIA BLDG.

WANTED—BEAUTY CULTURE PAYS; learn right. "FLORENCE," weekly lessons, $5; complete, $25, corner Broadway and Fifth.

PERSONAL INSTRUCTION UNDER direction for all government positions. CITIZENS' NAT. BANK BLDG.

WANTED — TWO LADIES TO LEARN THE COMPANY.

WANTED—
Situations, Male.

WANTED — POSITION AS GENERAL office clerk; fifteen years' experience; can write shorthand and operate typewriter; will furnish references; $110 will start one; salary. Also could make investment of $1500. Address D, box 53, TIMES BRANCH OFFICE.

WANTED—YOUNG MAN, MARRIED, SEVEN years' office experience, wants position; interested in Los Angeles; wants position of responsibility. Stenographer and telegraph operator; also fair accountant. Address C, box 1, TIMES BRANCH OFFICE.

WANTED — A CHINESE SCHOOLBOY desires position for housework on Saturdays only. 411 N. LOS ANGELES ST. Phone China 77

Classified Liners.

TO LET— Apartments Furnished.

TO LET—

THE BURLINGTON,

Ninth and Burlington ave.

Thoroughly renovated and refurnished, two, three, four and five-room apartments, beautiful drawing-room, billiard-room and ballroom. The view of the city from our roof garden cannot be equaled.

Rates $25 to $75. F. J. NICHOLSON.

TO LET—
CUMBERLAND HOTEL AND APARTMENTS.
202 South Olive street.
On the hill at the top of Angel's Flight; finest location in the city; good service; modern in every respect; clean and quiet; rooms with and without private bath; 1, 2 and 3-room apartments; prices very low. Phone MAIN 77.

TO LET—
YOUNG APARTMENTS.
Fireproof Construction,
Grand ave., at 17th st.
Just completed and furnished in a manner to appeal to people of refinement; elevators, lobby, assembly-room and billiard-room.

TO LET—BRAND NEW 2 AND 4 ROOMS and apartments, $15 to $35, up to date in every particular with every modern wrinkle. Low rates to long stayers. See CALIFORNIA APARTMENTS at 415 and 417 Brand Blvd., Glendale, Cal.

TO LET — $20 AND $30 MONTHLY. JUST opened. Beautifully furnished 3-room housekeeping apartments; private bath, steam heat, 2 built-in beds, both phones, sun parlor, roof garden; high, sightly location; walking distance. 124 N. BOYLSTON ST.

TO LET—BEACON APARTMENTS, 124 BEACON st., beautifully and completely furnished, 2 and 3-room apartments; private baths, $25 to $30; near Westlake Park. West 7th street car.

TO LET—$27 MONTHLY, ELEGANTLY FURNISHED apartments, spotlessly clean. PRIVATE BATHS—PRIVATE BATHS. Only 15 minutes' walk. SEATTLE APARTMENTS, 813 W. Fourth st. Between Flower and Figueroa sts.

TO LET—
THE MIRAFLORES APARTMENTS.
1420 S. Flower (near 15th.)
2 and 3-room apartments; just opened; service unexcelled; reasonable rates.
MAIN 6830; 50281.

TO LET—NEWELL APARTMENTS.
718 S. ALVARADO.
Strictly modern 2 and 3-room apartments; piazza, private baths, pennant effect. A scene's throw from Westlake Park.

TO LET— THE SHATTO.
New, modern, good service.
10 minutes' walk from Broadway.
$25 to $65.
West Sixth st. car to Valencia.
Walk one block south.

TO LET—
Elgarly Apartments,
1520 South Hope.
Strictly first-class.
Special summer rates.
Main 1120.
F2034.

TO LET—LOUVRE APARTMENTS, 926 S. Washington. Two and 3-room suites; private baths, hot water steam heat, private phone, garage, roof garden, all modern. See this for price and comfort before leasing. SOUTH 1264.

TO LET—SCARBOROUGH APARTMENTS.
JUST OPENED.
FIRST-CLASS IN EVERY WAY.
329 SOUTH FLOWER.
3 MINUTES' WALK FROM BROADWAY.

TO LET—MORNINGSIDE APARTMENTS.
201 South Hope.
Beautifully furnished 2 and 3-room apartments on Bovle Heights; private bath, phone; hot water, steam heat; janitor service; beautiful view; big sun porches. Rates $20 to $35. East 6th st. or east 1st car. Phone BOYLE 168.

TO LET—THE WILSONIA APARTMENTS.
626 Albany st. Home 10454.
Elegantly furnished.
Large dressing rooms.
Within walking distance to business district.

TO LET—
THE STRATFORD.
Strictly high class apartment hotel, W. Fifth and Burlington, 4 minutes' walk from center of city, two blocks from Westlake Park; large veranda, lawn and flowers; tiled baths. Get off 5th st. station, Glendale. No tuberculosis. Pfluse Sunset GLENDALE 92. HOME 62. City office Union Oil bldg., Rooms 203-204. Main 6767; F7138.

TO LET—ROOMS OR SLEEPING PORCHES (with sliding doors) and board in newly finished Select Rest Home for convalescents, cosy and all home comforts with refined private family. Ideal location; mountains and ocean breezes. Half square from L. A. Rest of cars. Home cooking. Electric and medicated baths (Nauheim esp) and massage given by expert. Recommended by best physicians. References exchanged. Tel. Sunset HOLLYWOOD 930.

TO LET—BELLEVUE TERRACE HOTEL. Sixth and Figueroa, under new management, and thoroughly renovated. You can avoid the care of housekeeping at less cost. Special low rates to young people. Social features include dances, card parties and pool room. Main 444. F6393. BARNETT & ROBINSON, Props.

TO LET — TO REFINED WELL BRED people, high-class rooms and board in elegantly furnished home, excellent cooking; exclusive neighborhood, beautiful grounds; private bath, sleeping porches; garage, splendid car service; reasonable rates. 2344 S. FIGUEROA.

TO LET—WILSHIRE HOTEL MAKES THE table the first consideration; 2-room suites with bath; large single room with bath; telephone and steam heat in every room; prices moderate. M. D. WING, 671 Coronado st. 54726. Wilshire 3264.

TO LET—LARGE CORNER SUNNY ROOM, running water, furnace heat, suitable for 2 or 4 occupants, walking distance, excellent table board. Price very reasonable. West 7th car, get off at Bixel. 670 BIXEL ST. Main 7230.

TO LET — $12 MONTHLY, SPOTLESSLY clean apartments, special beds, hair mattresses, spacious grounds, aviary, flowers. PORTLAND APARTMENTS, 751 Diamond st. Sighting distance, one block north of First and Figueroa.

TO LET—THE MONROE APTS. ARE MODern in every way, all nice, light, airy rooms, newly furnished; steam heat; carpet, pool and amusement hall; best of service. 1220 W. SIXTH ST. 55005.

TO LET—
STRATHALLAN APTS.,
726 W. WEST 9TH ST.
Two and three-room handsomely furnished apartments, rates $25 up. Walking distance. MAIN 7030.

TO LET—MAYBELLE APARTMENTS.
Close in, walking distance. Elegantly furnished, bungalow style, hot water, steam heat, direct phone, tiled baths, screened sleeping, large social hall. 1265 W. 8TH, between Boylston and Bixel.

TO LET—
THE EDWARDS APARTMENTS.
1437 Griffith avenue; choicely furnished three-room housekeeping apartments, with PRIVATE BATH, ONLY $20 (worth $40.) Two vacancies. Come today. Home Phone 30192.

TO LET—VALDEZ APARTMENTS.
312 S. Coronado, near Westlake Park, between 2 car lines. Pleasant home. 53602.

TO LET—$12, $14 MONTHLY, LARGE, AIRY, completely furnished housekeeping apartments, positively clean, large grounds. GENEVA APARTMENTS, 204 N. Fremont.

TO LET—ST. CATHERN APARTMENTS, 725 Bixel. New, elegant apartments. Special summer rates. Walking distance.

TO LET—THE GIBSON, 325 W. FOURTH. Choice outside rooms, private baths, private phones, steam heat. 4 minutes from Broadway; rates reasonable, new management.

TO LET—PITTSBURGH APARTMENTS, $12 monthly; cosy 2-room suites, completely furnished, housekeeping, absolutely modern, spotlessly clean. 139 CROCKER ST.

TO LET — NEW EMERSON FURNISHED apartments, near Hollywood Hotel, now ready; prices reasonable as any. 6857 FRANKLIN AVE. Phone 57916.

TO LET — HALE APARTMENTS, NEATLY furnished, 2-room apartments, steam heat, private bath. WILSHIRE 304.

TO LET—ST. GEORGE APARTMENTS, 751 WESTLAKE. Furnished, new and strictly up-to-date, half block from lake.

TO LET—ADAMS VILLA APTS., 960 EAST Adams; 2 and 3-room apartments; all outside rooms; prices reasonable. 29862.

TO LET—4 AND 5-ROOM APARTMENTS; private baths; cars stop at door. JEROME APARTMENTS, 70 California st. A2626.

TO LET—FRONT APARTMENT, RECENTLY furnished, highest class, brick building. GOLDEN APARTMENTS, 1130 W. Seventh st.

TO LET — DOUGLAS APARTMENTS, 624 W. 10th st. Two and three-room apartments furnished for housekeeping. $15 to $20.

TO LET—HELMHORN APARTMENTS, 927 Valencia st. Elegant apartments with bath and kitchen; low summer rates. PHONE 24098.

TO LET— Apartments Furnished.

TO LET — $20 MODERN HOUSEKEEPING apartments, furnished complete; especially ventilated, 3 closets, convenient arrangements, large grounds, flowers, birds. We can locate you where you will be suited. Rates $12 to $180 monthly. Walking distance.
VACANCIES TODAY IN FOLLOWING HOUSES:
GOLDEN, 1139 W. 7th, highest class....$25-$75
PARK, 1154 W. 5th, 2 rooms.....$20
MARENGO, 946 Francisco, 3 rooms.....$20
OAKLAND, 1136 Mignonette, 3 rooms.....$20
SEATTLE, 812 W. 6th, 2 rooms.....$15
ROOSEVELT, 234 S. Figueroa, 4 rooms.....$18
GENEVA, 204 N. Fremont, 5 rooms.....$24
RAMONA, 218 N. Fremont, 3 rooms.....$15
PORTLAND, 921 Diamond st., 3 rooms.....$15
MICHIGAN, 1139 W. First st., 2 rooms.....$12
ST. LOUIS, 1141 W. First st., 2 rooms.....$13
BOSTON, 1201 E. Ninth, 2 rooms.....$13
PITTSBURGH, 139 Crocker st.....$20
DEW DROP INN, 124 N. Boylston.....$20
Owned and operated by the CONSERVATIVE INVESTMENT CO., 403 W. Sixth st. Phone A2942. Main 261. See Mr. Cline, Rental Department, for up-to-date list.

TO LET—HUNTLEY APARTMENTS.

Two, three, four and five-room housekeeping apartments, 1207 W. Third st. Take Crown Hill car line; new concrete building; new furniture, large lobby and amusement room, two cement tennis courts, free garage. Ten minutes Third and Broadway. Special summer rates. Phones: MAIN 280; HOME 10258.

TO LET—"JUANITA," ELEGANTLY FURnished 4-room apartments at the price of 3 and 3 rooms elsewhere in the city. Every convenience; within 5 minutes' walk of the business center. Will save a family from $7 to $10 in car fare per month. Dollar saved is a dollar made. No trouble to show the apartments. Rates very reasonable. Call and see them. 214-5 FIGUEROA ST.

TO LET—THE LOOMIS APARTMENTS.
625 Loomis st.
We have the best 2 and 3-room apartments in the city at moderate prices, and only one block west of Figueroa st., just south of 6th. Short walk from Broadway or 1st and 6th st. Loop cars. House modern, with all-night elevator service; bath telephones in all apartments. Phone MAIN 1038 or HOME 10741.

TO LET—
ELIZABETH APARTMENTS.
1112 Elden avenue.
New management, modern two and 3-room apartments, dressing rooms, with chiffonier and wardrobe; kitchen arranged for breakfast room, steam heat; fine location, rgoatly reduced rates to permanent parties.

TO LET—LAS PALMAS APTS., In Hollywood. Just opened, elegantly furnished, 2, 3 and 4-room apartments; prices reasonable; free gas and electricity, telephone and apartment laundry; grass and mosaic walks, vacuum cleaner; beautiful view of mountains. With sun parlor and roof garden. 1776 LAS PALMAS AVE. Home 57402; Hollywood 1488.

TO LET—
The Laurelhurst
2744 W. 7th St.
EVERY APARTMENT A BEAUTIFUL HOME
Individual garages, private porches, separate bedrooms and dressing rooms, the very best of service. Home 5546855, Wilshire 3906.

TO LET—THE MAYFAIR APARTMENTS, 6 St. James Park; splendid modern apartments of 2 to 4 rooms. Beautiful location.

TO LET— Apartments Unfurnished.

TO LET—UNFURNISHED NEW MODERN 3-rooms; private bath, and disappearing bed, $15 per month; walking distance; Westlake section or W. Sixth st. car. 333 S. UNION.

TO LET — UNFURNISHED FLAT APARTment; upstairs, 3 rooms and bath, 3 wall beds; hot water, 1044½ PARK VIEW. Inquire at drug store below. Phone Wilshire 2170.

TO LET—TWO-ROOM APARTMENTS, PRIvate bath, disappearing bed, gas range, $25. NORTH WESTERN AVE. Phone owner, West 6825.

TO LET — NICE APARTMENT AND SINgle rooms, close-in. 119 S. FREMONT.

TO LET— Rooms and Board.

TO LET — TWO ROOMS IN CULTURED family with sleeping porch, best of table board; excellent table; well experienced in cooking; use only best wholesome foods; congenial surroundings; everything to make comfortable, pleasant home; own chickens, piano and phone in. One block of Westlake Park. 20 minutes from city. Excellent car service. To permanent gentleman, garage conveniences. Rates, $40 single; $27.50 double. Open 111th or 12th. 672 LAKE ST. Call 434 Lake st. 53613.

TO LET—MOUNT MORRES, IN THE SANTA Monica hills, overlooking ocean; elevation 700 feet; above sea fogs; furnace heat, hot and cold running water in all rooms; sleeping porches; own dairy, etc.; tennis court; auto barn; near car line to Los Angeles and beaches. Cars met by appointment. No tubercular cases. References. Phone Sunset Santa Monica 329W. CAPT. MORRES, Mount Morres, Westgate, Cal.

TO LET—ROOMS AND BOARD, 2 MEALS per day; bath and phone. Reception room and piano. 944 DENVER AVE. Phone 10660.

TO RENT—NICELY FURNISHED FRONT sunny room, with board; beautiful home, walking distance. 1419 SOUTH GRAND.

TO LET — AT THE MERTON, GOOD rooms, fine table. Low rates. 607 S. FIGUEROA.

TO LET—TWO DOUBLE ROOMS; EXCELlent table board; handsome private home. 1204 ORANGE ST.

TO LET— Unfurnished Houses.

TO LET—
5-room house, 1351 S. Figueroa st.; can sublet 1 or 4 rooms; prefer adults; rent $40 not per month. Key at corner house.
Ask P. J. HUMMEL & CO.,
421 Central Bldg.
Phones: Home F5244—Main 2641.

TO LET—6-ROOM, 2-STORY BUNGALOW, strictly modern, all conveniences, large bedrooms; at 4261 Dalton ave., on University car line; cheap rent. P. I. NAZARETH, P.O. box 371, city.

TO LET—NEW 5-ROOM BUNGALOW, CLOSE in, No. 344 S. Union ave. Rent $30. Will lease for less. W. W. COPP, 434 Copp Bldg., 311 S. Broadway

TO LET—UNFURNISHED HOUSE, CONSISTing of seven bright and cheerful rooms, with all other advantages and conveniences. Located within half a block of car line and one block of Hoover st. school. Will make rental inducement to good tenant.

APPLY
RENTAL DEPARTMENT,
R. A. ROWAN & COMPANY,
200 TITLE INSURANCE BLDG.

TO LET—$25 MONTHLY; BEAUTIFUL BUNgalow, with all built-in fixtures and wall beds; very convenient, up-to-date and new; high, sightly location; walking distance. Key at 179 N. BOYLSTON ST. First and Sixth-st. Loop car.

TO LET—WE HAVE A LARGE LIST OF furnished and unfurnished bungalows and flats to select from; saves you time and worry. No information given over phone.
PACIFIC HOME BUILDERS,
321 South Hill street.

TO LET — SANTA BARBARA COURT, 3 rooms and bath, sleeping accommodations for four, $25 to $30 per month. R. JAQUITH, Santa Barbara and Budlong. 26281, and Vermont 1683.

TO LET—4-ROOM COTTAGE, 1042 DENVER street, $15.
C. WESLEY ROBERTS,
1030 Citizens' National Bank Bldg.
A4834. Main 5573.

TO LET — STRICTLY MODERN 7-ROOM house, close to Figueroa st., within one-half block of car line; newly finished throughout; rent $35 to see owner, 307 UNION OIL BLDG. A5362.

TO LET—MODERN, OAK FLOORS, MANtel, disappearing beds, sunny location, 1065 WEST 17TH ST. West 1615 car to Midland ave., one block south.

TO LET—10 ROOMS, 60 HARVARD BLVD., adjoining Wilshire, never rented before; 3 baths, sleeping porch, garage, furnace, hardwood floors throughout. Nothing for rent in locality. 943 ORANGE.

TO LET—RENTING HOUSES IS MY SPECialty. I have large list of waiting customers. PHONE 2632, at once if you want quick returns and no trouble.

TO LET—A DANDY STRICTLY MODERN cottage, brand new, never been occupied, long lease, $25 per month. See owner, F. E. HUNDLY, 1039 W. Jefferson.

TO LET—4-ROOM MODERN BUNGALOW AT 2216 Stanford ave., has garage; rent $16; water paid. Phone 71907, or see OWNER, 637 S. Spring.

TO LET—MODERN HOUSE, 9 ROOMS, IN large grounds; ten minutes from 5-cent car. Rent $16. SUTCLIFFE, 1344 Alexandro st, Wilshire 2710.

TO LET—UNFURNISHED 4-HOUSE, BEAUtifully decorated, hardwood floors, tile bath room, garage, three bedrooms. Wilshire district. Rent $25. PHONE 51230.

TO LET — FURNISHED, MODERN 5-ROOM cottage; gas, electricity, lawn, flowers, garden and water piped to chicken corral; $15. 1404 W. 39TH ST.

TO LET — FURNISHED 5-ROOM BUNGAlow at 227 W. 47TH ST., near Moneta-ave. car. Two bedrooms; lawn, flowers; reasonable rent; adults.

TO LET—$25; 5 ROOMS OF NEW BUNGAlow, 3 dressing-room, bath, disappearing beds, large enameled kitchen, porches, etc.; one block from car, water paid. PHONE EAST 1117.

TO LET—UNFURNISHED 4-ROOM BUNGAlow apartment; downstairs; 1 block from Manual Arts school; water and lights paid; references required. Vermont car to 43d st. 1123 WEST 42D ST.

TO LET—$25 MONTHLY; BEAUTIFUL MODern bungalow; high, sightly location. Rental Department, 403 W. SIXTH ST.

TO LET — 7-ROOM STRICTLY MODERN house on Alvarado st.; unfurnished; $35. Call Owner, 52907. HOME PHONE, mornings.

TO LET — BEAUTIFUL 5-ROOM HOUSE; Wilshire district; 1 block from park; $50 per month. PHONE 55626.

TO LET—IN GLENDALE, 4-ROOM BUNGAlow, furnished; large porch, bath, gas. 1370 W. SIXTH. F7202.

TO LET — NEW 4-ROOM HOUSE, PLASter, screen porch, bath, toilet, gas; $14 per month, water paid. 122 W. AVENUE 35.

TO LET — ELEGANTLY FURNISHED, large houses, on Rampart and Bonnie Brae. $100 and $150. PHONE WILSHIRE 2106.

TO LET — 5-ROOM BUNGALOW, $35 PER month. 1184 BELLEVUE AVE. Kinet, 1184 Bellevue ave.

TO LET—6-ROOM HOUSE, 915 NORMAN-die. Hardwood floors, all modern, $45. Phone owner, 52894; WILSHIRE 625.

TO LET—4 ROOMS AND BATH, CLEAN. 1327 S. HILL. 1926.

TO LET—$30; 7 ROOMS, SUITABLE 2 FAMilies; $11, 5 rooms. 1371 E. ADAMS.

TO LET—2-ROOM HOUSE AT 2013 BONITA, $5 per month. Call A1046; Broadway 4175.

TO LET— Furnished Houses.

TO LET—AT ONCE, COSILY FURNISHED, 5-room bungalow, den and built-in features, built 12 months, beautiful lawn, flower garden in full bloom, vegetables ready for use, winter garden planted, every modern convenience. Owner compelled to leave city at once on business; $40 per month; on Dalton ave. car line. Quick action to get this. 4234 DALTON AVE. Vermont 1394.

TO LET—WE HAVE A CHOICE LIST OF furnished and unfurnished houses in Westlake and Wilshire district for rent or lease; also basement on Spring st., 20x120, suitable for bowling alley or pool room. Will lease for 1 or 2½ years. See us today. INDEPENDENT RENTAL REALTY & INSURANCE CO., 332 Title Insurance Bldg.

TO LET—6-ROOM HOUSE, WELL FURnished; 4 bedrooms; barn will hold 4 automobiles; low rent. 141 WEST ADAMS ST.

TO LET—A FIVE-ROOM HOUSE, CLOSE in, on Pasadena ave.; $25 per month, furnished. Good garden, piano. On red car line, and one block from yellow car. Phone HOME 31246.

TO LET — 9-ROOM COMPLETELY FURnished house, 5 bedrooms, piano and piano, garage, cut glass, silver, Turkish rugs, furnace, grate. Rent $175. 920 WESTLAKE AVE. Tel. 54412S.

TO LET—FINE FURNISHED HOUSE IN Wilshire district; $60 per month. Will give lease. ELVIN J. CURRY, 613-14 Pay Bldg. A3926; M3926.

TO LET — FURNISHED HOUSE, EAGLE Rock, most attractive four-room bungalow, strictly modern; half block from car line; furnished handsomely; linen, silver complete. Lawn and flowers. Phone WEST 344; 60230.

TO LET—WE HAVE A CHOICE LIST OF furnished and unfurnished houses in Westlake and Wilshire district for rent or lease; also basement on Spring st., 20x120, suitable for bowling alley or pool room. Will lease for 1 or 2½ years. See us today. INDEPENDENT RENTAL REALTY & INSURANCE CO., 332 Title Insurance Bldg.

TO LET—CLOSE-IN COTTAGE, 4 ROOMS, bath, pantry, screen porch, 2 bedrooms, 2 fireplaces, well furnished, clean; rent $45. 623 WEST 16TH ST. Phone 21645. References.

TO LET—2041 BRIGHTON AVENUE, HALF block from West Adams, completely furnished home of 7 rooms, 3 bedrooms, modern conveniences. Owner on premises.

TO LET — 5-ROOM NICELY FURNISHED modern bungalow, steam, homelike, large lot, chicken yard and shed; price $30; water paid. 1279 WEST 37TH DRIVE.

TO LET—M'ATTRACTIVE HOME. Modern, 7 rooms, newly furnished, furnace, beautiful lawns, flowers. 1727 HOBART BLVD. Rimpau-Washington car or 10th.

TO LET— Furnished Houses.

TO LET—I WILL RENT, FURNISHED, MY beautiful home on Wilshire blvd., facing Fulton Park; solid mahogany furniture throughout; oriental rugs, Steinway piano, etc.; breakfast and dining-rooms; 4 beds and 2 bathrooms on second floor; sleeping porch, bath and two maids' rooms on third floor; lovely flowers and lawn. Only parties who can furnish references need apply. BALDWIN STARR, with CROAKE & McCANN, 229 Douglas Bldg.

TO LET—ELEGANTLY FURNISHED TEN-room residence in fashionable Wilshire district, 5 bedrooms, sleeping porch, 3 baths, shower, garage, magnificent grounds, abundance of flowers. If taken at once, $150 per month. See C. R. THOMAS & SON, 229 Title Insurance Bldg. Home F7268, Main 3633.

TO LET—WE HAVE A LARGE LIST OF furnished and unfurnished bungalows and flats to select from. Saves you time and worry. No information over phone.
PACIFIC HOME BUILDERS,
321 South Hill st.

TO LET — COMPLETELY FURNISHED 4-room modern bungalow, disappearing wall beds, private front and back porch, good heating facilities, rent $25 per month. Includes only. 1343 W. 39TH ST. University "West 39th street" car to Western ave.

TO LET—WE HAVE A CHOICE LIST OF furnished and unfurnished houses in Westlake and Wilshire district for rent or lease, also basement on Spring st., 20x120, suitable for bowling alley or pool room. Will lease for 1 or 2½ years. See us today. INDEPENDENT RENTAL REALTY & INSURANCE CO., 332 Title Insurance Bldg.

TO LET — FURNISHED HOUSE, BIMINI district, modern 8-room house, FURNISHED, outside sleeping room, large porches, lawn and flowers, 18 minutes from business district; Bimini or Heliotrope car line, $60 per month by the owner. HOME PHONE 53235.

TO LET — $40, NICELY FURNISHED, strictly modern, 5-room bungalow, sleeping porch, breakfast room, built-in features; subject to lease. 622 N. OXFORD AVE. Western car to Clinton st.

TO LET—FURNISHED, MODERN, 5-ROOM cottage with large cellar and yard to alley, with all conveniences, right close-in. 1230 S. Grand ave., near corner of Pico, about 5 minutes' walk Seventh and Broadway. Call 200 N. MAIN. Phone 72002 or A4967.

TO LET—NEW 7-ROOM BUNGALOW, COMpletely furnished, linen, silver, piano, etc.; select neighborhood. West 36th st. JONES & GRAHAM, 3914 Western ave. Phone Vermont 2230.

TO LET—7-ROOM COTTAGE, COMPLETELY furnished, with piano, near St. James Park and close to 3 schools; nice lawn and flowers. Take University or Washington car to 2023 OAK ST.

TO LET — HOUSES, UNFURNISHED AND furnished, in the best parts of the city. All prices. Auto at your disposal. "Med." SEA BOARD REALTY CO., 601 Exchange Bldg., 3rd and Hill.

TO LET — COMPLETELY FURNISHED 9 rooms, bath, laundry, dressing-room, two Holmes beds, electric stove, private front and rear doors, near Washington and beach car lines; 15 minutes out. 1717 NEW ENGLAND AVE. Phone 22941.

TO LET — 2½ BLOCK FROM BERKELEY Square, residence of seven rooms and sleeping porch, furnished in mahogany and bird's-eye maple, garage, adults. PHONE Wilshire 2106.

TO LET—$30, 3 ROOMS OF NEW BUNGAlow, dressing-room, bath, disappearing beds, large enameled kitchen; porches, etc. One block from car, water paid. PHONE East 3127.

TO LET—COMPLETELY FURNISHED MODern 6-room home, 3 bedrooms, piano, phone, lawn cared for, adults, $40. 3621 W. 27TH ST.

TO LET—FURNISHED COMPLETE, 4-ROOM bungalow, gas, electricity, bath, $27; includes gas, electricity and water. 2713 SOUTH FIGUEROA.

TO LET—$20, 3-ROOM FURNISHED COTtage. 823 E. 52ND ST. Central avenue car, 2 blocks.

TO LET — FINE ASSORTMENT OF FURnished and unfurnished houses.
PORTER-LEE CO.,
601 Title Insurance Bldg., 4th and Spring.

TO LET—6-ROOM BUNGALOW, COMPLETEly furnished, everything clean and good; cosy store in the suburbs of Venice; no competition; an immense territory to draw from; store, 5 living-rooms and bars, at very reasonable rent. Apply SARMENT REALTY AND LOANS, phone 4471, Venice.

TO LET—EIGHTH AND OLIVE, STORE-room, 20x70, 2-year lease, suitable for any good business.
Cloyd, O'BRIEN-MEYER CO., 312 S. Hill.

TO LET—FINE LOCATION FOR POOL HALL, store 20x130; $125 a month; 5-year lease.
Cloyd, O'BRIEN-MEYER CO., 312 S. Hill.

TO LET—DESK SPACE, $15; BOTH PHONES on desk; typewriter. 625 SECURITY BLDG., Fifth and Spring sts.

TO LET—DESK ROOM, SECURITY BLDG., in finely furnished offices; both phones, stenographer, etc. Call 625 SECURITY BLDG.

TO LET—STORES, LOFTS, BUILDINGS. Will build to suit tenant. Choice close-in lots on long lease.
K. LUNDEEN COMPANY,
Suites 320 to 324 Central Bldg., 6th & Main sts.

TO LET—AUTOMOBILE SALESROOM AND necessary storage, machine shop facilities, etc. A high class proposition at reasonable rental. 1725-29 S. FLOWER. Phones, Main 4490. F2130.

TO LET—DESK ROOM, INCLUDING FURniture, in one of the finest suites of offices in the city; both phones; attendance. 615 LOS ANGELES INVEST. BLDG. F7202; Main 1827.

TO LET—2 NEW AND MODERN STORES at the northwest corner of 24th st. and Moto ave.; size 18x30 and 18x35; price $35 and $18 per month; owner there daytime. PHONE 41468, BOYLE 2086.

TO LET—SPACE IN FRONT OF BARBER shop, for bootblack stand. 216 W. SIXTH.

TO LET—DESK ROOM, INCLUDING DESK and use of both phones, in a very desirable outside office; $10. 434 BYRNE BLDG., F1959.

TO LET — WELL-FURNISHED OFFICES, equipped with phones, stenographer, etc., $20, $25, $30. 600 SAN FERNANDO BLDG. Main 5590, 20473.

TO LET—DESK ROOM, GROUND FLOOR, furnished; light janitor service and telephone. 212 S. HILL, 627.

TO LET—STORE, LARGE, BRICK, 2723 SAN Pedro st. Rent $20 per month. OWNER, 524 Union Oil Bldg. A5738.

TO LET—LARGE BRICK STORE, LIVING-room, 927 south. A2325.

TO LET—GOOD LOCATION FOR RESTAUrant, soda fountain for sale. 3812 CENTRAL AVE.

TO LET—DESK ROOM WITH USE OF BOTH phones at 216 W. SIXTH.

TO LET—DESK, $5 A MONTH, TELEphone, typewriters. 522 CHAMBER OF COMMERCE BLDG.

TO LET — $15 MONTHLY, FINE STORES. See MR. CLOSE, 403 W. Sixth st.

TO LET— Storage.

TO LET—COLYEAR'S NEW FIREPROOF concrete warehouse, finest in the West, furniture and household goods stored in separate locked concrete rooms, $1.50 per month and up. Large trunks, boxes, etc. Expert packers, moving and shipping at lowest rates.
Call or 'ph. Main 1137. Home F3271. Also near-fireproof storage at less rates.
COLYEAR'S VAN AND STORAGE CO.,
Office with Colyear's Furniture Store,
359 South Main St.

TO LET—THE L. A. VAN, TRUCK AND Storage Co.'s private rooms for storing and the largest vans for moving household goods, pianos, etc. Warehouse 614 LINDEN ST. near Ninth st. and Central ave. Phones: F4672, Main 173. R. H. DUSTON, Prop.

TO LET— Farming Lands.

TO LET — 10 ACRES, HOUSE, BARN, ORchard, water pumped in house, all under cultivation, splendid land; $4.10 per acre. 120 acres 400 under cultivation, balance pasture, flowing spring, $1.50 per acre; six miles from Ocean Side; cash, rent. Will sell part or all. E. W. GILBERT, owner, 520 S. Broadway. Broadway 2548.

TO LET — RANCH, 5-ROOM PLASTERED house, 5 acres full bearing peaches, 5 acres full bearing apricots, 10 acres for melons, 20 to 40 acres for oat or barley hay. L. B. TAYLOR, Burbank.

TO LET — 40-ACRE DAIRY RANCH, GOOD buildings, close to city; barns for 200 cows. 646 TITLE INSURANCE BLDG.

TO LET — 10 SECTIONS, PARCELS TO suit; 1-5 crop rental, water free. Perfect irrigation. 236 W. SECOND ST.

TO LET— Beach Property.

TO LET—5-ROOM FURNISHED HOUSE, 23 Paloma ave., Ocean Park, $20 per month. 815 Security Bldg. A5365. Broadway 3595.

TO LET—FURNISHED, VENICE, 7-ROOM artistically furnished home, corner Virginia ave. and Speedway. F. J. M'LEAR, 605 Mason Bldg. Main 4600; A4600.

FOR SALE— Houses.

FOR SALE—$4500, 5-ROOM HOUSE, LOT 50x150. Between two car lines. Price includes free natural gas, furniture and piano. Easy terms. RIGBY REALTY CO., 1052 Temple st.

FOR SALE—WE HAVE THE BARGAINS; 5-room modern bungalow, $2750; $150 cash, $20 monthly, including interest. W. J. CHAMBERLAIN, 1614 West 84th st. Vermont 2722.

FOR SALE— Houses.

FOR SALE—

$100. $200. $300.
$400. $500. $600.
CASH CASH
CASH CASH
BALANCE EASY AS RENT.
BALANCE EASY AS RENT.
RODGERS
RODGERS
PARK.
PARK.

$200,000 WORTH OF HOMES SOLD
IN RODGERS PARK
IN ONLY ONE MONTH.

Well-built streets, 125 bungalows sold, 29 ready. On Vermont, the long street to the sea. 120 feet wide. Tract centers at Florence avenue.

More than a mile of park frontage. Two street car lines, 5c fare. On slightly rising ground; view of mountains. Fine streets, Free tennis courts and playgrounds.

One and one-half and two-story bungalows, many designs. Living-room, dining-room, bedrooms, sleeping porch, front porch, screen porch, polished floors, pretty mantels and buffets, kitchen equipped with sink, drainboards, cooling closets, drawers, bins, cupboards, window shades.

Fine grade of wall and wood finish. Sidewalks and rear fences in. Lawns made and shade trees planted. Neat electric fixtures; water connections. Good plumbing, gas, electricity.

MODEL STORES ON VERMONT.

PAY ONLY

$100 CASH $100 CASH

THE REST IN MONTHLY INSTALLMENTS LIKE RENT, INCLUDING PRINCIPAL, INTEREST, TAXES AND INSURANCE.

Homes from $2400 up to $2900.

Homes from $2400 up to $3300.

Come to our office and ride out in auto, or take a Vermont Heights car on Broadway or a Manchester car on Hill street. Get off at 76th street or Florence avenue. See our agents.

LOS ANGELES INVESTMENT COMPANY,
60127. 333-337-327 S. Hill st. Main 2949.

FOR SALE—

CLOSING OUT.
CLOSING OUT.
CLOSING OUT.

COLLEGE TRACT.
COLLEGE TRACT.
COLLEGE TRACT.

LAST FEW BUNGALOWS
EVERY DESIRABLE FEATURE.

ONLY
ONLY
ONLY

ONE-TENTH CASH.
ONE-TENTH CASH.
ONE-TENTH CASH.

Pay rent like rent. Fixed monthly payment, includes principal, interest, taxes, insurance.

COLLEGE TRACT HAS 400 OCCUPIED BUNGALOWS IN IT. THE TRACT OTHERS MODEL THEIR TRACTS ON.

Come to us and see photos and maps. Ride in one of our automobiles and see the tract. Or, take W. 48th st. car to Gramercy or Arlington st. See our salesmen.

LOS ANGELES INVESTMENT COMPANY,
60127. 333-335-327 S. Hill st. Main 2949.

FOR SALE—

$450
7-ROOM BUNGALOW
ON 50-FOOT LOT FOR
$4250
IN BEAUTIFUL WEST VIEW TRACT
JUST OFF THE
100-FOOT WASHINGTON BLVD.

There is just being completed today an exquisite 7-room bungalow—a veritable artistic masterpiece—and a distinctive model for purchaser in this highly-attractive subdivision to follow. Neither time, pains nor money are spared to make of this a little home that a king might well be proud to live in. There is everything that goes with the up-to-the-minute California bungalow idea; built-in effects, hardwood floors, exquisite electric effects, lawns, garage, cement walks, fence, etc., and the ridiculously low price of $4250 will buy house, lot and all, and on easy terms at that.

Go out and see it TODAY and the rent to pay down enough money to insure immediate occupancy will be the lucky purchaser of the very best bargain ever offered in this or any other strictly high-class and ultra-exclusive tract.

Take Washington car marked "Rimpau" and get off at the end of the line. Call for Mr. F. H. Clarke, tract manager, who will give you the key. Act QUICKLY if you want a bargain.

CHARLES O. MIDDLETON,
202-3-4 Story Bldg.,
Los Angeles, Cal.
A1733, Main 3734.

FOR SALE—

NEW BUNGALOW, $1450.
$100 Cash, $30 per month.
Including Interest.

Good level lot, all fenced; bath, screen porch and 4 large rooms; a beauty; lots of room for chickens.

Also have a swell 5-room bungalow at $2050, $150 cash, $25 per month; this is a beauty, and as complete as a bungalow can be built.

Party must sacrifice his $1100 equity in a swell 5-room bungalow for $500 cash; balance to pay $1350 at rate of $20 per month. Can you take advantage of this snap?

Take E. First st. car to my office, corner Ilowan and Brooklyn, any afternoon or Sunday.

W. E. JONES.

FOR SALE— BARGAIN.

Modern nine-room house, basement, furnace, garage, cement driveway, large east front lot. This is a bargain at $6500. Address 1060 VAN NESS AVE., or Phone West 3005.

FOR SALE—$12,000, 5-ROOM HOUSE, 324 Andrews boulevard, mahogany finish in front rooms, house is in one of the best locations in city. Owner has moved out of city, which is reason for such very low price. ALLISON BARLOW, 713 S. Broadway. Room 134. Phones Main 402; A3402.

FOR SALE—NEWLY FINISHED 5-ROOM bungalow in Ivywild for $2600 on very liberal terms. Never occupied. Built for man who has been called east. Easily $300 under actual value. 50-foot east front lot, two blocks from car line. Street improvements in and paid. Address owner, A, box 220, TIMES OFFICE.

FOR SALE — NEW 7-ROOM BUNGALOW, in Westlake district; 15 minutes from Broadway; gas, sewer, large lot; 2 porches, 2 sleeping rooms; all floors hardwood. Phone OWNER, 53308, for particulars.

FOR SALE—BY OWNER, AT A SACRIFICE, new 5-room strictly modern bungalow, in southwest; $600 cash, balance $25 per month. Call 114 MERCHANTS TRUST BLDG. Phone A5697, Main 4308.

FOR SALE—$2200; A SURE SNAP; 4-ROOM furnished bungalow; lot 50x150, near Jefferson and Western aves.; $300 down, balance to suit. OWNER, 1136 Girard st. Phone 53232.

FOR SALE — OR EXCHANGE — 5-ROOM house, close-in; trust grocery or clear lot; cement. 320 UNION OIL BLDG. 6329.

FOR SALE— Houses.

FOR SALE—

$150
Down
Balance Like Rent
for a
COZY
GLENDALE
BUNGALOW

Beautifully situated on a large south-facing lot on W. Second st. Five large well arranged rooms. Two disappearing beds, built in dresser, desk, buffet, bookcases, linen case, etc. Two extra large closets. One room with private entrance. This home is exceptionally well built and is priced $600 under value. Price $2850. Terms as above.

P. S.: We are now completing several cozy 4 and 5-room bungalows in this vicinity and will sell at from $2600

Classified Liners.

FOR SALE— Houses.

FOR SALE—

H-ROOM RESIDENCE.

LOT 86x127.

One block north of Wilshire boulevard in heart of Wilshire district. Hardwood floors throughout, built-in buffet in dining and breakfast rooms, cement porch across entire front, large fireplace in den, large outside closets, sleeping porch, handsome bath, buffet kitchen, pergola, lawn, shrubbery and flowers. New house. Price $6500; cash to handle $2500. This is a snap and won't be in the market very long. Make appointment to inspect.

BURNS & HARRIS,
ROBERT MARSH & CO.
2nd Floor Trust and Savings Bldg., Cor. 5th and Spring.
Home 10173. Main 3065.

FOR SALE—WE HAVE JUST FORECLOSED mortgage on two dandy new, up-to-date bungalows, Southwest, on University street car line; one is a north front, with beautiful living room; Inglenook fireplace; built-in bookcases; large buffet, with leaded glass and French plate mirror; up-to-date cabinet kitchen; breakfast room; large back screen porch, with laundry trays and disappearing ironing board; also large cement porch across front of house; two roomy bedrooms and a dandy sleeping porch, all connecting with bath; good concrete cellar, all piped for furnace. This property is new and on a paved street, half block from car line. We will sell this property for less than cost. Price only $5250, terms $750 cash. Come out today. Take University and 30th street car to 840 West 30th street. Do not fail to see this snap at once. You will find our agent at the above address ready to show you to-day, or phone us any time. ROBERT MARSH & CO., 10173, Main 305.

FOR SALE—

READER

I have the best large modern bungalow near the East Vernon ave. school that can be had today for

$5200

which is at least $750 under value; large lot, well located and close-in; with all conveniences; $700 to $800 down, balance easy terms.

461 DOUGLAS BLDG.

FOR SALE—

$6000—WILSHIRE HOME ONLY—$6000.
EAST FRONT ON KINGSLEY DRIVE.
Beautiful modern 2½-story residence on the high ground on this magnificent drive. 7 large rooms and sleeping porch, exceptionally large closets, woodwork all hand rubbed, oak floors throughout, every modern convenience, furnace and garage. Very high and sightly lot, well improved. This property could not possibly be reproduced for the above price as lot is worth more than $2000. Terms if desired.

"It Pays To See Us."
EDWARDS & WILDEY COMPANY.
Main 1967. 223 Laughlin Bldg. Home 10767.

FOR SALE—

$150 OR MORE DOWN.

Get our list of new houses and bungalows for sale by all parts city, ranging in price from $2000 or more down, balance as rent. No necessity for you to be paying rent. Full particulars.

ROTHWELL,
with
GEO. C. MARTIN CO., 544 Title Ins. Bldg. A3718.

FOR SALE—4-ROOM MODERN BUNGALOW, choice street southwest, cost $3000; nearly finished, flowers and fruit trees, half block from car line. Actual value of lot $1400. Will take $2500 if sold at once. $500 cash will handle it. If you are looking for a home, this is a snap. Owner, W. R. HOLT, 324 Union Oil Bldg. Phones, A3672, Bdwy. 3497.

FOR SALE—

5-room Swiss chalet, with breakfast room, includes all the latest fixtures, beautiful view only $2800, terms.

5-room bungalow, oak floors, cabinet kitchen, all the latest built-in fixtures, gas, electricity, street work in; price only $2350; terms very easy. Phone GARVANZA 267. 830 Eagle Rock ave. H. Sam Newton.

FOR SALE—$6250 BUYS ONE OF THE finest bungalows, West Adams district; 1½-story, 8 rooms, actually $7000 under value. Lot 87x135, 50-foot alley; all the latest additions; large fruit trees, etc.; ask for Mr. Stone. REISS REALTY CO., 341 S. Hill. Phones, Main 7470, F7291.

FOR SALE — ON EASY TERMS, 1907 WEST Jefferson st., new 5-room bungalow, large living room, dining room and kitchen, beautiful sideboard, mantel and lighting fixtures. Oak floors and disappearing bed. Full commission to agents. Key over back door. See us for particulars.

HUBBARD & GARDNER, Owners,
324 Douglas Bldg. A5491. Broadway 1907.

FOR SALE—NEW 2-STORY SWISS CHALET, modern in every respect, oak floors up and downstairs, garage and cement drive. Price $6250. Terms. Second house west of West 36th, on 19th. C. E. RAWLINGS, owner. Phone West 1782. Also lot adjoining at a bargain.

FOR SALE—NEW 4-ROOM BUNGALOW, ALL improvements, West Adams district, $2500, $250 cash, $25 per month.

New 5-room bungalow, West Adams district, $3600, $1500 cash, balance 2 years, 7 per cent. It is worth $4600. 72612. 2420 ADAMS PLACE.

FOR SALE—$1300, IF CASH, THIS WEEK. Swell little bungalow, large level lot, fruit trees, etc. STACY REALTY CO., 401 Fay Bldg.

FOR SALE—$1250 BUYS FIVE-ROOM COTtage, high ground, level lot, $50 down, $15 a month. Boyle Heights, J. L. BUCKMAN, 833 Security. A3293. Bdwy. 3693.

FOR SALE—NEW MODERN 7-ROOM BUNgalow, furnace, garage, VERY COMPLETE. Located close to Crenshaw Blvd., between Washington and 18th st.

FOR SALE—MODERN BUNGALOWS, 5 rooms, bath, plastered, concrete foundations, $200 down, $15 month, large lots, well located. MARNER'S REALTY OFFICE, 411 Los Angeles Investment Bldg., Eighth and Broadway.

FOR SALE—BUILDERS COULD NOT MEET their payments, therefore I can sell several new modern houses, very cheap; Wilshire districts. J. H. HARRISON, 421 H. W. Hellman Bldg.

FOR SALE—$250 CASH AND $20 PER month, buys modern 5-room bungalow in Vernon district; lot 50x125, alley, sewer. Price $2600. University-Dalton ave. car to 45th st. Mr. Jennison.

FOR SALE—FURNISHED OR UNFURNISHed, Ramona Acres, 1 acre fruit, flowers. California house, all modern improvements. Bargain. F7417.

FOR SALE—ELEGANT, MODERN 11-ROOM house, Morgan Place, Hollywood, choice location, $8500, less $3000 mortgage. JOSIAH COPLEY, 304 Union Oil Bldg. Home Telephone 58629.

FOR SALE—LOOK HERE! I HAVE THE finest new 6-room bungalow in the city, out on Pico Heights, for only $3750; $750 cash, balance only $30 per month. B. F. PRICE, 324 Byrne Bldg. F1128.

FOR SALE—

Wilshire residence bargain. Harvard near Seventh st., $8000; lot 54x150; 8 rooms, new place. See us.

HAROLD S. COOK COMPANY, 716 Trust & Savings Bldg. A1643. Main 3554.

FOR SALE—4 BEAUTIFUL BUNGALOWS, all modern and up to date, just completed, $2800 to $3000; $100 down and one per cent. BURKE BROS., 5521 Moneta ave.

FOR SALE — GREAT BARGAIN; FINE apartment site, a home and investment; 66-foot corner with 8-room modern house near Washington and Union, $6750; $1000 under value. $1700 will handle. Address B, box 14, TIMES OFFICE.

FOR SALE — 6-ROOM FURNISHED BUNgalow, garage, furnace, modern, north Wilshire district, lot 60x155; price and terms are a snap.

PARKES,
A2649. 421 H. W. Hellman Bldg. Bdwy. 6021.

FOR SALE — 2-STORY RESIDENCE, 8 rooms, modern, lot 55x140 feet; highly improved. Price $5750; inquire on premises, 4507 MARMION WAY.

FOR SALE—BUNGALOWS AND HOUSES IN best part of city. Terms on any, $100 down on some. See me and save money. Owners list quick for immediate sale. H. DE WITT, 328 S. Hill st.

FOR SALE—BIG BARGAIN. 5-ROOM NEW modern bungalow, $2200; cash $100, balance $20 a month. 1021 WEST 53RD near Vermont ave.

FOR SALE—A GOOD BUY FOR HALF CASH down in a 5 room cottage, close to Maple ave. car line, inside of Jefferson. Not home Sundays. See owner, 32 E. 20TH ST.

FOR SALE—DO YOU EXPECT TO BUILD? If you have a clear lot, come in and investigate the Standard plan. We can save you money. See V. K. Morgan.
STANDARD BUILDING INVESTMENT CO., 340 South Hill st.

FOR SALE—2 MODERN COTTAGES, LOT 35 x135; terms or exchange; will sell to colored people. Temple car to Virgil, block west, south. Inquire at 129 N. WESTMORELAND.

FOR SALE—5-ROOM MODERN HOUSE, LOT 50x135; fence in chicken yards barn, cement cellar, beautiful lawn, flowers. Will sell cheap. OWNER, 823 East 49th st.

FOR SALE—BY OWNER, COZY BUNGALOW, just finished, bargain, afternoons. 149 W. 43rd st.

FOR SALE— Houses.

FOR SALE—

FOR SALE—$7250; NEAR FOURTH AND Harvard, 9-room 1½-story bungalow; lot 60x165; living-room 14x30 feet; large dining-room, den or bedroom; breakfast-room, buffet kitchen on first floor, 3 bedrooms and large sleeping porch on second floor, built-in bookcases, writing desk, seat, large buffet, beam ceilings, cement cellar, furnace, bedrooms, bath, kitchen and breakfast-room, all in white enamel; every bedroom has dressing-room with wardrobe, house beautifully papered and finished throughout; 3-story garage and servants' house; cement driveway; will make terms if desired. Let us take you out. W. L. CRAIG & CO., 216-18 Laughlin Bldg.

FOR SALE—

SIX SOLD THIS WEEK.

Building three more, none finished, but you'd better come in now if you want one in Beautiful Hollenbeck Heights; Stephenson ave. car line; 4 rooms, bath and screen porch, $1950; $100 cash, $20 per month, including interest.

Five rooms, bath and screen porch, $2250; $100 cash and $25 per month, including interest.

More development here than any other part of the city. Let us show you.

BRALY-JANSS CO.,
320 Pacific Electric Bldg.
4th and Main. Third Floor. F4161. Main 1371.

FOR SALE—

JUST $50 FOR A HOME.

This, with EASY PAYMENTS, buys the last of our extra well-built 5-room bungalows, GUARANTEED.

We are selling at builders' cost, and will show you A BIG BARGAIN.

It is strictly modern throughout, YES, EVERYTHING.

Half block from car and 25 minutes to center. Price $2750. ASK ABOUT IT.

F. E. ENDERLIN, with
THOS. BUNDY & CO. 605 S. HILL ST. 60606—M. 4763.

FOR SALE—

GLENDALE BUNGALOW.

A modern four-room bungalow in our Park Avenue Tract. Twenty minutes out on the Glendale line. Gas, water, electric lights, street improvements installed. Price $1975. NOTHING DOWN and small monthly payments. Investigate this.

THE G. H. A. GOODWIN COMPANY,
302-3 Central Bldg. 6th and Main.
F2150. Main 7359.

FOR SALE—NEW 5-ROOM SWISS CHALET, at the price of a bungalow. Beautifully finished, all hardwood; electric and plumbing fixtures the very best; beautifully decorated; large sleeping porch. It would pay you to see this house. Take Washington car marked Rimpau to West Blvd. Owner on premises, 1025 WEST BLVD., from 2 to 5 every day.

FOR SALE—CLOSE-IN RESIDENCE PROPerty. High, desirable location. Bungalow of six rooms, built after unusual and artistic plan. Sleeping porch, furnace, etc. House in rear of lot with garage and laundry downstairs, two rooms and bath upstairs. Upstairs now renting for $12 per month. High retaining wall and cement driveway. Price $5000, $1500 cash, payments. Long term mortgage at 6 per cent. for remainder. Call up owner, HOME PHONE, 51705.

FOR SALE—AN 8-ROOM HOUSE, EITHER furnished or unfurnished, hardwood floors large living-room, fireplace, built-in buffet in dining-room, desk, bookcases in den, pass pantry; buffet kitchen, stationary tubs and toilet, on screen porch; furnace and hot water heater; 4 bedrooms, sleeping porch, bath and linen closet upstairs, lot 47x125, with garage and pergola, very attractive yard, in west part of city, at the right price. Apply 327 GRAMERCY DRIVE. 72761.

FOR SALE—

PICO HEIGHTS CORNER.

Are you looking for an investment that will carry itself for a number of years and net the purchaser a handsome profit when increase in value? You are. Come in and let us convince you of the merits of our Pico Heights bargain. Takes only a small amount to handle.

THE G. H. A. GOODWIN COMPANY,
302-3 Central Bldg., 6th and Main.

FOR SALE—BEAUTIFUL 5-ROOM, EAST-front residence, first floor finished in oak. All rooms have polished oak floors, large sleeping porch, furnace, driveway, garage with cement floor, near-fireplace, $3250, 124, located between Pico and 16th sts., on the west side. Is one of the best residence sections in Los Angeles. Worth $3750. Owner will sacrifice for $3000. Biggest bargain in city. LOS ANGELES INVESTMENT COMPANY. 60127. 223-225-227 S. Hill st. Main 3246.

FOR SALE — 1044 N. HOBART, NEAR Melrose; 5-room modern bungalow, hardwood floors, beam ceilings, panel valances; living and dining-rooms, leaded glass doors in buffet and bookcases, lawn and flowers; half block of Colegrove or Franklin and Western ave. car lines; 15 minutes to Fourth and Hill st. stations; $4500, $500 down, balance $25.00 per month. Key over rear door. Owner, 219 N. OLIVE. Main 1153.

FOR SALE—COMFORTABLE COTTAGE, 4 rooms and bath, fine lot with lawn, near Washington and Vermont ave., only $1750; $200 cash. Balance $25 month. Big bargain to gain.
LOS ANGELES INVESTMENT COMPANY, 60127. 223-225-227 S. Hill st. Main 3246.

FOR SALE—EAST FRONT BUNGALOW. Living room, den, dining room with large built-in buffet, kitchen, four beautiful bedrooms with large, airy closets with built-in drawers, attic, beamed ceilings, completely furnished, including baby grand piano. Price $6750, or will sell unfurnished. You can rarely find so great a bargain. Take West Eleventh car to Gramercy drive. WM. H. FARRAND, 870 Gramercy drive.

FOR SALE—LOT, SIZE 74x125, HIGH-LIfe location, in Wilshire district, 10 rooms, 2 baths, maid's room on first floor, grounds all improved, in elegant condition, value $14,500; terms loan of $4500; two large for owner, so will sell for $9000; let us show you.

DILLON & BENFORD,
Main 7682. 402 Hibernian Bldg. F2204.

FOR SALE—$2100—

5-room bungalow, bargain, southwest; $100 cash, $25 per month; lot 100x205; gas and electricity; all street work, one block from yellow car line, on high ground. Owner.

HAROLD S. COOK CO.,
Suite 716 Trust & Savings Bldg.
A2643. Main 3554.

FOR SALE—

SAVE COMMISSION,

Must sell this week, beautiful 7-room bungalow, just completed for home; built-in effects, all hardwood floors, exquisite light fixtures, near Crenshaw and Washington blvd. High and sightly. Phone WEST 2216 or 72331.

FOR SALE—BY OWNER—

7-room residence, modern and desirable, in every way; 10 minutes from Fourth and Hill st. depot; lot 40x166, with fine growth of trees and flowers; price $4500, actually worth $5000. Appointment to inspect. WILSHIRE 3549. F4502.

FOR SALE—IN AM BEHIND IN THE PAYment of my installments, and will lose my will sacrifice $500 and close it out at $3500, in Highland Park. If not sold at once, House nice, modern, well built bungalow of 5 rooms. Only $50 cash and $25 month takes it. Call soon, as first comer first served. Must sell. Apply 4265 PASADENA AVE.

FOR SALE—$50 DOWN, $25 PER MONTH will build you an absolutely modern bungalow, high ground, restricted tract; beautiful location; you select the lot, we will draw plans to suit and build according to your ideas. See WM. P. FLETCHER, 216 American Bank Bldg., northeast corner Second and Spring. Broadway 3082; A5498.

FOR SALE—WILSHIRE, WILSHIRE.

Beautiful 6-room thoroughly modern bungalow, every built-in feature; lawn, garage, etc., a lot 60x165. $500 under value. Easy terms. LEARNED, 1011 Title Insurance Bldg. F4464.

FOR SALE—6 NEW BUNGALOWS JUST completed, on 84th st., near Moneta ave.; $2400; $400 down, balance like rent; $2750 to $3100; you will have to hurry, they are all modern and good buys.
BURKE BROS., Owners, 5521 Moneta ave.

FOR SALE — SNAP FOR SHORT TIME, splendid 5-room modern cottage, near Moneta car line; lawn and flowers; we want cash or one-half cash, and will sell $500 less than value.
BURKE BROS., 5521 Moneta ave.

FOR SALE — EIGHT-ROOM HOUSE ON paved street, S.E. corner 24th and Budlong. Five varieties of bearing fruit trees in back yard; $2500 cash; $1700 terms; balance of $3500 in a mortgage of $2500; very attractive interior. MARK M. JONES, Window 5, Merchants Bank and Trust Co.

FOR SALE—8-ROOM HOUSE, NICE NEIGHborhood, 2 car lines, 4 bedrooms, sleeping porch, bath, 3 linen closets, living room and reception hall finished in oak, den and dining room in mission, furnace; lot 50x175. See owner, phone 71117.

FOR SALE — OR EXCHANGE — MY HIGHland Park home of 9 rooms; strictly modern; fine location; one-half block from car. Phone OWNER, 29373.

FOR SALE — HANDSOME 8-ROOM, 2½-story bungalow; everything modern; near Manual Arts School; bargain at $5000; cash $1000. OWNER 36857.

FOR SALE—MODERN HOLLYWOOD MANsion; lot 202x162, corner DR. SCHLOESSER, owner, 6778 Hollywood blvd. Home 57329.

FOR SALE—MY $2200 EQUITY IN MODern 6-room bungalow, in best location, southwest; at a discount; small payment down, balance monthly. DR. W. V. GOODFELLOW, 7th st., 9333.

FOR SALE— Houses.

FOR SALE—

$4300 $4500.
BEAUTIFUL NEW HOME.
LOCATED ON FINEST BOULEVARD IN THE WILSHIRE SECTION.

This is a bargain that no homeseeker can afford to overlook; located on lot 60x184, in the highest and most rapidly growing part of the entire Wilshire section; near car line. The house has large cement veranda across entire front; large and spacious living-room, music-room, artistic dining-room, buffet kitchen, screen porch, with laundry trays downstairs; upstairs four large sunny bedrooms, with floe closets, sleeping porch and bath; also front balcony. Oak floors in every room; expensive and artistic fixtures; imported papers used for decorating throughout; cement cellar with furnace installed, cement drive to garage; this is one of the most complete houses we have ever offered at this price. Worth $7500; can deliver for $6200, on terms of $1500 cash.

"It Pays to See Us."
EDWARDS & WILDEY COMPANY.
Main 9907. 223 Laughlin Bldg. Home 10767.

FOR SALE—

HOUSES ON THE INSTALLMENT PLAN.

I have a few 5-room bungalows on large lots, near street cars, schools, churches, stores, etc.; for sale, or 15 minutes' ride on yellow car lines, northwest, with all street improvements, gas, electricity, that I will sell on easy payments if you are interested in a close-in home and paying rent.

Call at
441 DOUGLAS BLDG.

FOR SALE—

TWO SOUTHWEST SACRIFICES.

In bungalow district, block from car, 6 ROOMS. 7 ROOMS.
LATEST AND BEST BUILT. NEVER OCCUPIED.

All hardwood floors, beautiful golden oak woodwork. Splendid size rooms, and breakfast-room. Tile bath, large and splendidly equipped. Cement basement, porches and walks.

$500 UNDER COST TO DUPLICATE.

F. E. ENDERLIN, with 605 S. HILL ST.
THOS. BUNDY & CO. 60606—M. 4763.

FOR SALE—WILSHIRE BUNGALOW.

Handsomely built, 7-room bungalow, 218 S. Hobart (Western ave. car.) Latest built-in effects, hardwood floors throughout, expensive electrical fixtures, solid brass hardware, artistic decorations, front rooms stained golden oak Rubjob; white enamel work, five coats. House never occupied. Going north October 20. Price reduced to $6400 net; terms. OWNER.

FOR SALE—OR EXCHANGE—11-ROOM, 2-story residence and large garage, situated half block south from Adams, on Kenwood ave., absolutely modern, all hardwood floors, large cellar, furniture worth $10,000; lot 42x150; facing east; rented for $140 per month; value $12,000; mortgage $5400; 7 per cent., due 3 years; will take cash and terms for equity of $6500, or exchange for good business lot, Westlake district; this property is worth all of $18,000. FILOL & HODELL, 603 Trust and Savings. 60563. Broadway 65.

FOR SALE—

FINE BUNGALOW OR COTTAGE HOME.

We have some fine lots on Avenue 52. Evergreen cities to front. One block from car line. Occidental College. One of the finest locations in Highland Park. We will build you a beautiful bungalow to suit you. Come and see us, as we must close out these lots.

Phone F1738. GRIFFITH,
731 Union Oil Bldg.

FOR SALE—ONE OF THE BEST PIECES of property for the money in southwest, close-in, between two car lines; 12 rooms, 2 baths, Ruud heater, furnace; garage; lot 90x150. House in fine condition; beautiful finishes, 4 bedrooms; $6700; only $2000 cash. For particulars, address owner, CC, box 470, TIMES BRANCH OFFICE. No agents.

FOR SALE—AT A BARGAIN, OWNER leaving. Must sell 5-room modern bungalow, screen bedroom and screen porch; fine corner lot, 82x142; price only $2450; $300 cash down; mortgage $1500. If you can pay all cash for equity come and make offer. See HEDGCOCK, with J. WILBUR CATE, 303 Mercantile Place.

FOR SALE—SACRIFICE.

A 7-room modern new cottage, two blocks from Pasadena ave. Overlooks the new Arroyo Seco parkway; reduced to $5500 for quick purchaser. Terms easy. Owner must close out.

Phone F1738.
See GRIFFITH, 731 Union Oil Bldg.

FOR SALE—

2 new 5-rm. bungalows, modern; price $3200.
4 new 5-rm. bungalows, modern; price $3300.
1 new 6-rm. bungalow, modern; price $3500.

On Easy Terms.
Phone A5500, Main 8128.
LUCILE REALTY INVESTMENT CO.,
Chimes Bank Bldg.

FOR SALE — THIS IS A REAL INVESTment, comprising large lot, 178 frontage, with three modern 4-room houses; rented year around for $32 per month. Owner refused last year $3500 for same. Must realize money at once. Will sacrifice for $3000 cash. Ten minutes' ride from First st. and Broadway. See CRAIG, 216 S. Broadway.

FOR SALE—340 S. LAKE AVE., PASADENA. 5-room residence, with cement driveway to garage in rear; lot 84x190; oranges and lemon trees in rear; also abundance of shrubbery; a very desirable home; this property has been held at $7000; $2500 mortgage at 6% per cent.; will sell equity for $3000 cash. Apply J. C. LEAR, 408 Mason Bldg., L. A., Cal. Main 4508, A4505.

FOR SALE—IF YOU ARE LOOKING FOR A home in the Wilshire district we have them from $4500 to $18,500. Your own appointment to $5000 up to $7000 and $5000 to $8000 up to $18,500. Can show you some real bargains. See F. M. Wisely with
STANDARD BUILDING INVESTMENT CO., 340 South Hill St.

FOR SALE—SWISS CHALET.

2-story 8-room modern residence in splendid locality, near Jefferson, only 20 minutes from business district. In Westlake district. Four bedrooms, one outside sleeping porch. Lawn and flowers. Price $6500. Heliotrope or Western-avenue car line.

PHONE OWNER, 72727.

FOR SALE—$450. $50. $450.

Look here! A good chance for somebody to get a home cheap. A 3-room home, almost new; barn, chicken coop and corral. 2 lots 50x150 each, on corner, good sandy-loam soil. All fenced. Fruit trees, etc. Price only $450. $250 down, balance mortgage. This is near Hermosa Beach. A. W. STORK, 201 E. Santa Barbara ave.

FOR SALE — EXCEPTIONAL BARGAIN; For quick sale, small cash payment, and $21 a month; 5-room bungalow, hardwood floors, fireplace, beautiful dome and dining-room, also bath; located on 57th st., near Denker, rapidly growing southwest. See V. R. MAGUIRE, 134 Title Insurance Bldg.

FOR SALE — "TO MEDICAL MEN AND others," two modern houses, situated in lovely grounds, cultivated, holly and oak trees, three acres in extent, city water, gas, twenty minutes from Broadway, five-cent car. Price $2000. Permission to view. Apply SUTCLIFFES, 1844 Allesandro st. Wilshire 2710.

FOR SALE—SNAP—

4-room cottage with cellar and garret. Rent part southwest, $1500.

THOMPSON COMPANY,
Corner of W. 25th and Denker. Take West 25th st. car on Spring to Denker. PHONE Vermont 1403.

FOR SALE—OR EXCHANGE—BY OWNER, no agents; 5-room Swiss chalet, on Fourth ave. near West Adams; all improvement; garage, cement porch, furnace, trees, lawn and flowers. A beautiful home, worth $6000; mortgage $2000. Will take $2000 for equity. Address C, box 173, TIMES OFFICE.

FOR SALE—BY OWNER, MODERN SIX-room bungalow, on Kingsley drive, garage, gas furnace, Ruud heater, tile bathroom floor. Beautifully decorated, east front; $6500. This includes curtains. Third cash. Call 86470; WILSHIRE 909.

FOR SALE—

A SACRIFICE BY OWNER.

Modern bungalow, breakfast-room, 2 bedrooms and sleeping porch; pergola, garage, east front, on second avenue; $4000. Call or address owner, 329 WEST 47TH ST. Phone F2773.

FOR SALE—WE BUILD ANYTHING. BY our plan, we give you greater value for your money. Come in and investigate. See V. K. Morgan.
STANDARD BUILDING INVESTMENT CO., 340 South Hill St.

FOR SALE—SNAP, TO COLORED PEOPLE. 5-room cottage, near San Pedro st. car, $2350, $250 down, $20 monthly. PHONE Wilshire 1778.

FOR SALE— Houses.

FOR SALE—BY OWNER. MODERN SEVen-room bungalow, 2 blocks from Wilshire, east front, elegantly finished, $7300; will consider trade for clear lot in west or southwest. Call 58478 or WILSHIRE 909.

FOR SALE—WILL SACRIFICE MY BEAUTIful 6-room bungalows, locations southeast corner Budlong and 49th and 1212 W. 41st st. Don't fail to investigate before buying. Big discount for half cash. OWNER, F1698.

FOR SALE — GOOD SIX-ROOM MODERN house, southwest, good location. Terms to suit. Lawn and flowers; 50-foot lot; good car service. Phone OWNER, 29427.

FOR SALE — HOUSE IN HOLLYWOOD, 8 rooms, large sleeping porch, hardwood floors, beamed ceilings, lawn back and front; lot 50x175. Phone HOLLYWOOD 378.

FOR SALE — ONLY $2200 FOR FIVE-ROOM plastered house, east front lot, in restricted tract, near University car. Owner needs money. Call 1577 WEST 36TH ST.

FOR SALE—CHOICEST NEW BUNGALOWS, ready for occupancy, 1260-1212-12-6 West 54th. Restricted, paved street, yellow car line. Very desirable, below value. I'm owner. MORRIS, F2748.

FOR SALE—$600 EQUITY IN $1800 BUNGAlow. Gas, electricity. Near 5-cent car. Sacrifice for cash. No reasonable offer refused. Address D, box 88, TIMES OFFICE.

FOR SALE—NEAR UNIVERSITY, CHARMing bungalow, 5 large rooms, all modern improvements. Would sell completely furnished. HOME PHONE 51925.

FOR SALE — $100 DOWN. BRAND-NEW 6-room bungalow in Vermont Square on lot 50x150. A5758.

FOR SALE—BEAUTIFUL 5-ROOM MODERN residence; bargain; $4200; easy terms. Make offer. Look at it at 730 EAST 3RD ST.

FOR SALE—CLOSE IN MODERN 5-ROOM house, lot 40x137; terms; owner, 411 E. 21ST ST. Phone South 7902.

FOR SALE—14 ROOMS, 1909 ESTRELLA, $12,500. W. L. ARMANTIAGE, 302 Bryson Bldg.

FOR SALE — LARGE 4-ROOM HOUSE, barn, fruit trees; close to Central ave.; $1300, part cash. 977 EAST 50TH.

FOR SALE—OR EXCHANGE—$1800 EQUITY in a good 5-room house, Highland Park. Phone OWNER for bargain, F1205.

FOR SALE—MODERN 5-ROOM COTTAGE, southwest, $2000 cash. Phone MAIN 1734.

FOR SALE—NEW BUNGALOW AND FURniture, southwest; real bargain. MAIN 8294.

CONTRACTORS— And Builders.

WE BUILD DIRECT FROM OUR OWN lumber at first cost.
1 room, $75 to $150; 4 rooms, $350.
1 and 4 rooms, modern, $200 to $1200.
See our plans, $500 to $2000.
We lower all bids, city or country.
Completed, ready for occupancy.
F. LEAVER & CO., Contractors, 327 to 331 Higgins Bldg., corner Second and Main. Main 8268.

ELIMINATE CONTRACTORS' PROFITS. Expert builder and architect will improve your vacant property or manage your estate economically on percentage basis. Credentials exchanged. Address C, box 537, TIMES BRANCH OFFICE.

BRING IN YOUR PLANS AND IDEAS. LET US FIGURE WITH YOU. STOCKS AND STOCKS. BUILDERS AND CONTRACTORS. PHONE A4579. 514 DELTA BLDG.

FOR SALE— City Lots and Lands.

FOR SALE—

DOUBLE FRONTAGE. SOUTHWEST.

$2,250.

Only $1400. Two lots backing against each other, straight front on street to corner, near 38th and Arlington street. You may build a store on one end and a bungalow on the other and have your garden between. Car line in front of door. City water, gas, electricity. All improvements in and paid for. FIFTH, owner, 346 Broadway, Main 2543. Home 60167.

FOR SALE—

Dandy bargain in North Wilshire. Lot 50x250, on brow of hill, surrounded by beautiful homes. Unobstructed view of mountains and surrounding country, which will not be obscured. Indications are this lot will be worth $2500 within a year. Will consider high-grade piano or player. Steinway, Chickering or Knabe, or late four-cylinder auto. No agents. Owner, phone Hollywood 620, or address B, box 488, TIMES BRANCH OFFICE.

FOR SALE—

10 or 20 fine building lots for sale to close out, in North Highland Park, $300 to $1000 each. If you want a home in good locality, where the property is advancing, near the new Occidental College, now building; we can suit you. Call up

GRIFFITH,
Phone F1738. 731 Union Oil Bldg.

FOR SALE — HIGHLY IMPROVED FIVE acres, right in town, 1 block from electric car, 5-room cottage, electric lights, bath, family orchard, 4 acres alfalfa, good barn, finely equipped for chickens, 2 Jersey cows, 200 choice roughbred chickens, fine harness and rubber-tired surrey, flowers, ornamental trees, etc. Price $7500, terms, $2000 cash, balance 1 and 2 years, 7 per cent. CHAS. N. GREEN, sole agent, 200 Byrne Bldg.

FOR SALE—

HERE THEY ARE.
WILSHIRE BARGAINS.

$2850—50x142, Norton st. Wilshire blvd.
$2900—40x185, 7th st., at Norton ave.
$4100—70x135, Kingsley at Wilshire blvd.
$4300—80x150, corner Harvard and 9th.

ARTHUR W. KINNEY CO.,
A5361. Trust & Savings Bldg. Main 3233.

FOR SALE—

UNDER VALUE.

Large lot, 50x198 feet to 20-foot alley; Stoll street near Hollstrope car line. Splendid view of mountains. Have option at this reduced price for few days; only $1650.
W. C. NORMAN, 305 Grant Bldg.

FOR SALE—

West 16th at Harvard.....$2000
West 7th at Wilton.....$2000
West 16th at Hoover.....$1900

Also have some close-in residence lots for $400 to $700; terms if desired. J. L. BUCKMAN, 833 Security Bldg. A3293. Broadway 3693.

FOR SALE—

We have property in all parts of the city, improved and unimproved, on very liberal terms. Come in and get acquainted, we will treat you as we would have you treat us. Try us. See F. M. Wisely, with
STANDARD BUILDING INVESTMENT CO., 340 South Hill street.

FOR SALE—BIG RESTRICTED LOT, TWO blocks from excellent car service, 30 minutes southwest; fully improved. Good elevation and beautiful mountain view. Only $650. Address A, box 319, TIMES BRANCH OFFICE.

FOR SALE—$2500, TWO CHOICE BUILDING lots, 85x125, located on south side of East Fourth st., near Mott st., worth $2900. See us for this bargain. L. A. DOLTON & CO., 600 Lankershim Bldg. Broadway 6324. F6326.

FOR SALE—ONE MORE BIG LOT ON JEFferson drive, midway between Pasadena and Los Angeles. Fine building or investment site. Cement sidewalks, gas, electricity, etc. 40 new bungalows going up.

Take El Molino and Local car or come to office. Do not delay.

JANSS INVESTMENT COMPANY,
621-13 South Hill st.
Home 10245. Broadway 3402.

FOR SALE—

MAIN STREET CORNER SACRIFICE.

80x150, INSIDE 70TH. $1250.

Out of town owner compelled to sell this week. Main street is to be paved and will have a car line. Values are advancing very rapidly on this street. No other corners for sale here less than $1800.

See C. C. KOEHLER,
W. I. HOLLINGSWORTH & CO.,
Home 67901. Home 10777. 320 S. Hill st.

FOR SALE—

BRENTWOOD PARK.
Special Bargains.

1 lot, 100x250 .....$2500
1 lot, 100x250 .....$1700
1 lot, 160x130 (corner) $2000
1 lot, 110x327 .....$2000

BRALY-JANSS CO.,
Tract Office open 1 to 5 p.m.
320 Pacific Electric Bldg.
F4161. Main 1371.

FOR SALE — HOLLYWOOD FOOTHILLS, Beachwood Park lots, $600 up; $20 down, $10 per month; large and sightly, no frost, no fog, even temperature, fine elevation. First-class street work, all conveniences, 5 cent car fare. We will build you a home at Beachwood for 10 per cent. down and easy monthly payments. For prospectus, price list and particulars ring up F1362; Main 3172.

ALBERT H. BEACH CO.,
214 Douglas Bldg.

FOR SALE—MY $1250 BUSINESS LOT FOR $950; 46x150; close in on good street; must have money, See owner, PLAISTRIDGE, 311 Broadway.

FOR SALE—FORCED SALE, M BUILDING lots, close-in, west side, 50x135, only $325 each. DEVENS, 602 Citizens' National Bank Bldg.

FOR SALE—LARGE EAST FRONT LOT IN a restricted tract, northwest; $950. East of Western ave. PHONE 52809.

FOR SALE—$1500 EQUITY IN THREE LOTS in Glassel Park, will take $900 for quick turn. R. L. SNAVELY, with FULTON & ELLIOTT, 303 W. P. Story Bldg. A2145.

FOR SALE—IN ANGELES MESA, LOT 50 x140; $1050. $415 cash, balance $15 per month. OWNER, 2041 E. 12th st. Phone Main 7734 mornings.

FOR SALE— City Lots and Lands.

FOR SALE—

Plans and Opportunities.

Your PLANS for the future doubtless include the possession of a home of your own. In all likelihood you wish it to be in a high-class neighborhood, with excellent car service, every modern convenience, and near to schools and colleges.

Your OPPORTUNITY for obtaining an ideal homesite where such a home could be built is right here.

MITCHELL'S
EXPOSITION PARK
SQUARE.

Is actually and truly the "Heart of the Southwest." It is bounded on the east by Hoover st., on the west by Vermont ave., on the north by Santa Barbara ave., and on the south by 41st Drive.

Car lines are on three sides. Adjoining on west is the new Manual Arts High School, the largest and finest high school in the city of Los Angeles. The University of Southern California, the greatest educational institution of the south, is situated within walking distance.

Several attractive "Buys" could be mentioned!

Here is one—40-FOOT LOT.
139 Feet Deep.
Only $1760 Easy Terms

This lot is just 5 minutes' walk from beautiful Exposition Park which is destined to be the most beautiful park in America. Formal opening of the park is planned for February of next year.

Values

are bound to go still higher in this entire region and it therefore behooves the wise man to make his selection now. You will like the locality, the improvements and the terms.

Call on Us.

L. H. MITCHELL & SON, Owners.
Hoyt H. Mitchell. L. H. Mitchell.
902-4-6 Title Insurance Bldg., Fifth and Spring sts.
Main 3212. A1866.

FOR SALE—

Here Is
THE BIGGEST BARGAIN
On
"Washington Boulevard."
THE LOWEST PRICE
And
THE EASIEST TERMS
Ever Offered On Such A HIGH CLASS LOT.

60x135.	60x135.	60x135.
60x135.		60x135.

On The Last Of The High Ground.

THE HIGHEST GROUND
Within The 4-Cent Car Fare.
ONLY $540.
THINK OF IT!
ONLY $360.
ON THESE UNEQUALED TERMS:
ONLY $300 CASH.
ONLY $25 PER MONTH.
WITHOUT INTEREST

For The First 2 Years. This Is POSITIVELY THE ONLY Property Of This Class Ever Sold WITHOUT INTEREST. REMEMBER—"Washington Boulevard" Is PAVED TO THE SEA, And Is To Be ELECTRIC LIGHTED Its Entire Length In The Same Vicinity Others Ask This Price For 20-ft. Lots, On Side Streets—And WITH INTEREST. There ABSOLUTELY Isn't A Better Buy In This Great City Than This "BIG 60-ft. LOT RIGHT ON WASHINGTON BOULEVARD AT ONLY $360, On These EASY TERMS—WITHOUT INTEREST."

HURRY IF YOU WANT IT!

See Me MORNINGS—Better Do It

THIS MORNING.

H. L. SHERMAN,
280 H. W. Hellman Bldg.
Corner Fourth and Spring.

FOR SALE—

A LARGE CORNER LOT ON
MAIN STREET,
Five-cent Fare.
—$1200—
ON $10 MONTHLY PAYMENTS.

This is a big snap and will be worth big money in a short time.

See HENRY KAHN, with
GOLDEN STATE REALTY COMPANY

Classified Liners.

FOR SALE—
Acreage for Subdivision.

FOR SALE—
NINE ACRES ADJOINING OCEAN PARK GROUNDS ON WEST; FINE VIEW OF OCEAN; ABSOLUTELY THE CHEAPEST ACREAGE YOU CAN FIND DOWN THAT WAY; AND THE EASIEST TERMS YOU EVER HEARD OF; ONLY $800 DOLLARS CASH, BALANCE $ YEARS; ONLY $100 PER ACRE.
SIX ACRES ON WASHINGTON BLVD., FINEST PIECE YOU CAN FIND, TERMS, $600 PER ACRE.
TWO ACRES ALMOST ON WASHINGTON BLVD., WILL MAKE A FINE HOME PLACE, ONLY $2500 PER ACRE.
SIXTEEN ACRES ON WASHINGTON TERRACE ONLY $600 PER ACRE.
TERMS ONLY $1000 PE RACRE.
J. L. TURNER & SONS,
MEMBERS L. A. REALTY BOARD.
326 SPORT BLDG., 6TH AND BROADWAY.
MAIN 2561; F2026.

FOR SALE—
ON HARBOR BOULEVARD.
ON HARBOR BOULEVARD.
WE OFFER A TRACT THAT WILL CUT INTO 18 LOTS AND CAN BE SOLD QUICKLY. THE PRICE IS RIGHT AND TERMS CAN BE ARRANGED. ABSOLUTELY THE BEST SUBDIVISION FOR SALE WITH 5-CENT CAR FARE AND WITH GAS, WATER AND ELECTRICITY. ONLY ONE BLOCK FROM YELLOW CAR LINE WITH NEW CAR LINE PROJECTED IN FRONT OF THIS PROPERTY.
JONATHAN S. DODGE,
CALIFORNIA REALTY CORPORATION,
O. E. PARISH, PRESIDENT,
325 SOUTH HILL ST.

FOR SALE—CHEAP LAND.
FIVE MILES FROM LOS ANGELES.
An estate must be closed immediately, will therefore sell 80¾ acres land on Whittier boulevard, five miles from Los Angeles at Boyle Heights, with terrace, fine electric road, bearing three years. Soil sedimentary silt, very rich, adapted to citrus or deciduous fruits, alfalfa, truck farming, dairying, poultry, etc. Can be farmed as a whole or subdivided. Cheap gravity water for irrigation, costing only 12 cents for all night's use by the week or hour to day time. Should be worth double price for subdividing alone. No trade will be considered. Address EUGENE OHLBERG, Box 95, R.F.D. No. 1, Alvarado, Cal., or Phone Main 5613, Los Angeles.

FOR SALE—BIG SNAP. 10 ACRES, CLOSE in, mile this side Manchester, ripe for subdivision, paved street, excellent car service, at less than adjoining property, price $1500 per acre, easy terms, one-fifth down balance ten years, 6 1-2 per cent interest, chance for big profit. If you can't take all we have suitable party who will take part of it. J. H. PURCELL & CO., 322 Central Bldg.

FOR SALE—
One foot frontage on new boulevard to Venice and also on Venice Short Line. 12 acres positively the cheapest and best buy ever offered. Size is about 1320 feet deep. Investment and share in the profits. Adjoining land sold for $2500 per acre. Price for few days, $1500 per acre.
HARRY H. CULVER CO.,
Phone. 322-323 Story Bldg. Main 8045.
Members L. A. Realty Board.

FOR SALE — WE HAVE FOR SALE 5 pieces of acreage, anyone your money can be doubled on. Between city and ocean, 7 to 30-acre pieces. For full particulars see MR. ROTHWELL, Mgr., Los Angeles Office, GEO. C. MARTIN CO.,
Phone A3713.
504 Title Insurance Bldg.

FOR SALE—10 ACRES AT ALHAMBRA ON two prominent streets; will subdivide into 32 lots, worth from $300 to $1000 each. Price $10,000 on very easy terms. L. H. MITCHELL & SON, 301 Title Insurance Bldg.

FOR SALE—
Business Property.

FOR SALE—
PICO STREET. PICO STREET.
PICO STREET. PICO STREET.
CHEAP PIECE OF PROPERTY FOR $85,000.
BETWEEN MAIN AND GRAND.
BETWEEN MAIN AND GRAND.
WILL TAKE AS PART PAYMENT GOOD PROPERTY UP TO $35,000 OR $20,000. RESIDENCE PREFERRED, BALANCE MORTGAGE AND CASH.
THIS IS AN EXCEPTIONAL OPPORTUNITY TO PUT IN PART TRADE ON DOWNTOWN PROPERTY. QUICK ACTION NECESSARY.
SEE
O. E. PARISH, PRESIDENT
CALIFORNIA REALTY CORPORATION,
325 S. HILL ST.

FOR SALE—BUSINESS PROPERTY.
Main street bargain.
60x140 to 20-ft. alley.
Between 17th and 18th streets at $150 per foot cheaper than any lot in block.
Must sell this before Oct. 15. For information call or write C. W. HOUSTON & CO., 237 Grosse Bldg.

FOR SALE—
MAIN ST. Car Line. MAIN ST.
The franchise for the car line has been granted, you know what that means. Get one of these bargain corners for quick profit:
Near 23d st., 50x125—$1500.
Near 41st st., 60x132—$2700.
Near 50th st., 64x132—$2500.
Vernon and Main, 152x132—$25,000.
42d and Main, 62x132—$1600.
Don't delay. The quickest profit of any property in the city is going to be made on Main street in the next 12 months. Buy now.
Ask F. J. HUMMEL CO., Sole Agents,
427 Central Bldg. F1804. Main 8521.

FOR SALE—
$11,000 PROPERTY FOR $8500.
BONNIE BRAE BARGAIN.
Close to Sixth street.
Present improvements rented for $65 per month, should be $85. Same tenants for 3 years. Building is substantial and modern. Build in front or build behind. East front, fine location. Improvements cost $7000; lot cheap at $4500; total $11,500. Can deliver for $8500—$2500 to all.
H. R. BOYDEN, 320-3 Consolidated Realty Bldg.

FOR SALE—
Have exceptionally low cash price on 50-foot lot, 3 blocks east of Main st., near I. W. Hellman Bldg. Lot will sell for $10,000 above owner's price in next twelve months. $10,000 Mortgage at 4 per cent. can stand.
J. V. BLAIKIE,
313 H. W. Hellman Bldg.
Broadway 3781. A3195.

FOR SALE—CLOSE-IN APARTMENT SITE.
Fine Corner with 180 ft. Frontage to Boylston, a 126-foot street, for which this Lot was assessed $700, can be purchased today for $4000 cash; when tunnel completed (now assured) will be worth double.
G. C. EDWARDS, 230 W. 1st st.

FOR SALE—
RIGHT UP AGAIN ST.
14th and San Pedro st.

FOR SALE—QUITCHERKICKING—
About not being able to buy business property at the right price; I have one of the best 50-foot lots, garage, butcher shop, bakery or any other business on N. Broadway, 66x140 lot; $9500 cash. Absolutely the best bargain ever offered and will resell on terms at 10 per cent. advance. See me at once.
JOHN SAWYER, 306 Severance Bldg., Sixth and Main.

FOR SALE—
APARTMENT HOUSE SITES,
A BARGAIN.
S.W. Corner Bixel and Maryland.
150x165 feet.
$14,500—One-third cash, balance 1, 2 years.
Ask F. J. HUMMEL & CO., Sole Agents,
419 Central Bldg. F2014. Main 8521.

FOR SALE—
Business Property.

FOR SALE—
A BUNCH OF BARGAINS.
No. 1.
In 37½x210 to an alley
on EAST SEVENTH STREET.
Corner of Crocker; ripe for business block.
$700 per foot.
$700 per foot.
Imp. now on ground pay 4 per cent. net.
No. 2.
$10,500. ONLY $10,000.
Four 5-room flats; new building and modern; rented at $105 per month; on 61st st., just west of Figueroa.
No. 3.
GRAND AVE.—GRAND AVE.
GRAND AVE.
On the hill, up Angel's Flight, near Third street. A small 4-story apartment-house; leased for 4 years at $125 per month. My price on this property has been $20,000, but for a quick cash sale I will give
A SNAP BUY.
Come and see me if you want a bargain.
No. 4.
A WEST ADAMS ST. CORNER.
125x150 ft., to alley in rear, corner of Seventh avenue. The best-to residence district of Los Angeles.
$12,500—ONLY $12,500.
Reduced price for a quick cash sale.
No. 5.
WEST WASHINGTON ST.
WEST WASHINGTON ST.
120 feet on Washington st., corner of Orford boulevard. A fine large corner with all improvements, sewer and both streets asphalted. This is a very valuable corner and I will give to a cash buyer a big bargain.
NOTICE.
All the above properties are gilt-edge, and the prices cannot be duplicated in their immediate localities.
Nevertheless I want to sell them and sell them I will if you will come with a cash or terms proposition. No trade whatever will be considered at these reduced prices. I am the owner and can be found at
441 DOUGLAS BLDG.

FOR SALE—
CHEAP FOR QUICK ACTION.
BONNIE BRAE—BONNIE BRAE.
NEAR WEST 9TH & WESTLAKE PARK.
GOOD IMPROVEMENTS INCOME.
$35 PER MONTH.
LOT 50x150 ONLY.
$2600.
HERE'S ANOTHER ON SOUTH BONNIE BRAE STREET.
5-ROOM, ONE-STORY HOUSE.
LOT 50x150 TO ALLEY.
FOR ONLY $2600.
YOU CAN'T BEAT IT.
SEE
F. M. STRUBE,
CALIFORNIA REALTY CORPORATION,
O. E. PARISH, PRESIDENT,
329 SOUTH HILL STREET.

FOR SALE—
HERE'S A PICK-UP.
WEST 12TH STREET.
NEAR GRAND AVE.
GOOD TWO-STORY HOUSE.
LOT 50x150.
ONLY $12,000.
RENT BUY IN LOCALITY.
GET THIS BEFORE MY OPTION EXPIRES.
SEE
F. M. STRUBE,
CALIFORNIA REALTY CORPORATION,
O. E. PARISH, PRESIDENT,
329 SOUTH HILL STREET.

FOR SALE—
$35,000 property for $28,000.
Twenty-third and Union.
Paved through street.
Fine for apartments or business.
Two-story modern house and garage.
Full sized lot.
$5000 straight mortgage at 7 per cent.
Two years more to run.
Owner must sell, so will
Sacrifice his $6000 equity.
For $7500.
Only $2500 cash necessary.
See MR. WOODCOCK,
WOOD-TATUM CO.,
946-47 Title Insurance Bldg.
Main 3597. F1232.

FOR SALE—
$6000.
WE CAN DELIVER FOR A SHORT TIME ONLY, 50x150 ON WEST 8TH STREET, CLOSE-IN, THE PRESENT IMPROVEMENTS BRING $360 YEARLY. ADJACENT FRONTAGE HELD AT $6000. THIS IS UNQUESTIONABLY THE CHEAPEST BUY ON THE STREET. SEE MR. TAFT.
W. H. TAFT & CO.,
302 WRIGHT & CALLENDER BLDG.
A6797. BDWAY. 5921.

FOR SALE—
LOOK AT THIS!
GOOD BUY ON MONETA AVENUE, BETWEEN 61ST AND 62ND, RIGHT IN THE GROWING DISTRICT. MAKE ME AN OFFER FOR QUICK DEAL. TERMS REASONABLE.
SEE EVARTS,
JAMES B. FORBES CO.,
305 SECURITY BUILDING.

FOR SALE—MAIN STREET BARGAIN.
TO CLOSE AN ESTATE.
55-foot frontage—Full depth.
Two buildings.
Income about $80 per month.
This is the main boulevard to the harbor and it has a great future.
This property is worth $25,000 today, we want you to make a bid of $6000.
Full information over phone. Call and see MR. RICK, with
KOSTER & PARKER,
324 H. W. Hellman Bldg.

FOR SALE—
READER, I HAVE A
fine 50-foot corner business lot on Cypress ave.; small stores would pay a big dividend. The lot is short but the price is short also. If interested call at
441 DOUGLAS BLDG.

FOR SALE — FIGUEROA ST. CORNER, north of Washington, 100x180 feet; at $450 per foot; here is your opportunity; we urge investigation.
Ask F. J. HUMMEL & CO.,
427 Central Bldg. F1804. Main 8521.

FOR SALE — FREE. ABSOLUTELY FREE. $5000 worth expensive mission furniture to purchaser of strictly modern, well-located apartment-house, 43 rooms, always full. Income $5000; cost $35,000. Owners leaving city. Price only $30,000, mortgage $10,000. MILLER, 327 Bixel, cor. 6th. Phone 63409.

FOR SALE—
16TH and SAN PEDRO ST.
Greatest Snap of the Year.
Owner sacrifices for cash. Lot 46x121. Only $775 a front foot. MR. SPURR, 621 S. Spring st. Third floor.

FOR SALE—BIGGEST BARGAIN WEST OF Broadway. 6 minutes walk to center, on business street; beautiful corner lot, 60x113; improved with 12 modern flats, price $27,000, $10,000 cash, balance to suit. Let alone worth $35,000. Address D, box 41, TIMES OFFICE.

FOR SALE — NEVER ANOTHER SUCH A snap; close-in Figueroa lot, near proposed Second street tunnell at bargain, price on which you can double your money. STACY REALTY CO., 401 Pay Bldg.

FOR SALE — FINE CORNER BUSINESS lot on Vermont and Sixteenth; must be sold before 12th at present price. No trade will be considered. Call 416 CONSOLIDATED REALTY BLDG., Cor. 6th and Hill.

FOR SALE—
Business Property.

FOR SALE—
MAIN STREET BARGAIN.
MAIN STREET BARGAIN.
50 by 200 ft., large alley in rear, a gold modern 4-room cottage, cellar and barn, north of Vernon ave., and if you are posted as to the future of S. Main st., you will readily see this property is a bargain at
$400—ONLY—$4000.
Fine business or apartment site. All or one-half cash.
441 DOUGLAS BLDG.

FOR SALE—
PICO STREET.
West of Main and east of Figueroa.
62x265.
at $760 per foot.
This is the best buy on Pico today.
THE CRESCENT REALTY CO.,
302 Security Bldg.
Main 104.
F1194.

FOR SALE—BY OWNER, FAR BELOW value, 87 feet on Kohler st., near E. Seventh st., suitable for apartments or manufacturing, very easy walking distance. It must be sold. Phone HOLLYWOOD 1645.

FOR SALE — 2-STORY BRICK BUILDING lot 25x119; rented on east side, near Main st.; price $12,000, part cash, balance on time.
HARDIS & OBERLANDER,
605 Union Oil Bldg.

FOR SALE—A SNAP IN A BUSINESS LOT on Moneta ave., and 58th st., $1800; easy terms.
BURKE BROS., owners, 5821 Moneta ave.

Lot 45x125—must have cash and only $570 a front foot—$200 less than adjoining lot—game size. MR. SPURR, 621 S. Spring st. Third floor.

FOR SALE—
Income Property.

FOR SALE—ONE NEW 5-ROOM BUNGALOW, furnished; one 5-room cottage; one 3-room cottage on lot 75x134, east front; house and garage; location between Washington and 18th, Hoover and Vermont. Will consider lot to $1000, cash and mortgage. Call P6634. Business, 142 S. 7TH, owner.

FOR SALE — AT SACRIFICE. WALKING distance, close to W. First st., new, down to date flats, income $180 per month. To raise some quick cash to rebuild at Ocean Park, will sell $6250. FLEMING, with HENRY WILLARD, 325 W. Third.

FOR SALE—BEST PAYING INCOME PROPERTY on W. Jefferson st., pays over 20 per cent. net; terms; price $11,500. Will stand close investigation. FORD, 534 San Fernando Bldg., Fourth and Main.

FOR SALE—
Industrial Property.

FOR SALE—FACTORY PROPERTY, WELL located, close in, lot 100x140; frame building, eight; sheds, barn, etc. If you are looking for a bargain, address R, box 874, TIMES BRANCH OFFICE.

FOR SALE—INDUSTRIAL SITES, MIND AND Long Beach ave., fine for laundry or store or flats. Owner, 1540 E. 41ST ST. Phone 20603.

FOR SALE—
Suburban Property.

FOR SALE—
Magnificent Villa Site.
12.3 acres Hill and Canyon.
Unmatched View.
Was owned by non-residents who little suspected the beauty and economic worth of this lovely site. Therefore it can be bought for a fraction of its value. $10,400 takes title to a villa site of the kind millionaires are glad to pay fancy prices for.
High and sightly, overlooking the entire valley from Catalina to San Bernardino; has both hill and canyon, giving choice of lovely sites. Canyon front, with creek (running); will raise oranges, lemons, apricots, cherimoya, all subtropical and profitable fruits.
Has city water, gas, electricity, streets, sewer, all city conveniences, yet is isolated by its commanding location. Near Pacific Electric and Foothill Boulevard. Near schools, churches, and all advantages. Ideal for suburban home. It rates finest boulevard to L. A. Boys can have their summer foothill camp on home ground.
Words cannot fittingly describe this wonderful opportunity to acquire the show place of California. If you ever expect to have a suburban home, investigate this peerless property.
IRVINE W. HOGGAR,
607 Union Oil Bldg.
Main 1899.

FOR SALE—
DANDY LEVEL ACRE.
$20 CASH—$10 PER MONTH.
ADJOINING BEAUTIFUL RAMONA ACRES.
This acre is right next to big orange grove. Best of soil, graded and oiled streets. Only 20 minutes from downtown. Take Covina line car at Sixth and Main or to Garfield ave. Look for the big red "J" on tract office. Or, come to office for free transportation. Only one left.
JANSS INVESTMENT COMPANY,
611-13 South Hill street.
Home 20845. Broadway 2462.

FOR SALE—
About an acre. Suburban home. City limits. Near car line. All kinds of bearing fruit. 6-room bungalow. Fine windmill and tank. Fine water. Number chicken houses and runs. Everything up-to-date. $3500. Easy terms. Or would exchange for notion or stationery business.
H. TROWBRIDGE, with
EDWARD D. SILENT & CO.,
408-410 S. Hill st.

FOR SALE—GARDENA—$3500—
5 acres for $3500 of good sandy loam, 800 ft. from car line, on good street. Abundance of water. Must be sold this week. Liberal terms. Worth $5000.
7½ acres ripe for subdivision at $625 per acre, including water stock. Most high grazing land, near Main road. Will handle.
Our autos at your disposal.
T. C. TUCHSEN, Mgr. Acreage Dept.,
FRANK D. TATUM CO.,
626-631 Title Insurance Bldg.
Main 176; F2125.

FOR SALE — TAKE AN AUTO TRIP TO Brentwood place today. See the newest and finest of moderate price suburban properties in the choicest section around Los Angeles.
Values are bound to increase with the enormous improvement projects now under way. Investigate this beautiful section. Send for our booklet of photo views.
Automobiles leaving every hour, daily and Sunday. Phone Main 8285; Home 60427, or call. THE JAMES R. H. WAGNER CO., 631 So. Spring st., 2nd floor.

FOR SALE—AT MONROVIA, PRACTICALLY new, very attractive, 8 rooms, bath, two toilets, large living-room, porches, hardwood floors, built-in sideboard, fireplaces, buffet, kitchen; house nearly all furnished; lot 56x172 to alley; cement walks, barn, chicken yard, fruit trees, and the finest shade trees in town; unobstructed view of mountains. OWNER, 324 W. White Oak. Home phone Black 269.

FOR SALE—
ALHAMBRA.
Modern 7-room bungalow, large rooms, all built-in effects, basement, furnace, lawn, flowers, east front lot 60x130. Driveway and garage, two blocks to high school, one block to church. This is a bargain at $4200. No agents. Address owner, 320 S. 47TH ST., Alhambra. Phone Alhambra. Main 3761.

FOR SALE—
An ideal suburban home, close to the foothills, five minutes' walk from interurban depot. Full half acre, one-story nine-room bungalow, every convenience, furnace, garage, bearing fruit trees. Will be sold furnished or unfurnished, on liberal terms at great sacrifice.
R. L. McCULLOCH, 607 Pay Bldg. A3173.

FOR SALE—
CLOSE TO VENICE SHORT LINE
2 Acres at Ocean Park Heights near Washington boulevard. Better hurry, this is choice.
PLATT & STRAIN.
O. A. Vickrey & Co.,
A4753. 326 S. Hill st. Main 3676.

FOR SALE — INGLEWOOD ACRES, $700; half acres $350. Near city limits, southwest. DUNN-ALBRIGHT-AMES CO., 813 Title Ins. Bldg. Main 6907; A1926.

FOR SALE—
Suburban Property.

FOR SALE—
BARGIN IN
BUSINESS PROPERTY.
EAST TERMS.
A syndicate of wealthy business men is doing big things at Main and Washington.
Take a look at this busy corner.
$10,500—$2500 cash. Near Luna Park, at Main and Washington streets, where the large developments going in on these 2 main business streets will cause great advance in values in the next 2 years, and in the meantime the income from the lease to a large business concern more than carries the property. It is located on Los Angeles street, close to Washington. Lot is 50x165, improved with large house and barn, now leased. Owner is elderly man and is anxious to dispose of his property, but does not have to have the money.
"It Pays to See Us."
EDWARDS & WILDEY COMPANY,
Main 3907. 323 Laughlin Bldg. 10767.

FOR SALE—
BUY THIS ACRE
AND BUY SOME CHICKENS.
Then watch your profits come in. Finest soil graded and oiled streets—close to car line.
Adjoining Ramona Acres.
Only $700.
$50 cash—$10 a month.
Take Covina line car, Sixth and Main st., and get off at Garfield ave. Look for big red "J" on tract office. Or, come to office for free transportation. You will have to act quickly.
JANSS INVESTMENT COMPANY,
611-13 South Hill street.
Home 20845. Broadway 2462.

FOR SALE—
Double your money snaps between here and Venice where the L. A. Investment Company invested $7,000,000.
1 Acre between Venice Short Line and Washington Blvd. $3000. Terms.
5 Acres fronting First St., Palms, water, electricity, $2000 per acre. Terms.
4 Acres long frontage Washington Blvd. $2250 per acre. Terms.
1½ Acres long frontage Washington Blvd. $4000.
1 Acre close to Venice Short Line and new boulevard. $2500. Terms.
5 Acres between Palms and Venice. $2950.
20 Other attractive bargains which will double in value.
HARRY H. CULVER COMPANY,
322-323 Story Bldg.
Members L. A. Realty Board.
Main 8045.
F1437.

FOR SALE—2 ACRES IN LANKERSHIM City on boulevard and electric car line, one block from bank, stores and postoffice, concrete sidewalks. We can sell these acres at a sacrifice price as party is compelled to move. This is a real snap; do not overlook it. PARTON & LONGLEY CO., 326 S. Hill st. Phones: A2313, Main 367.

FOR SALE—20 ACRES IN COMING INDUSTRIAL district near Redondo, close to electric line, $450 per acre. Also 20 acres, river frontage with plenty of artesian water, one-fourth mile from station, $375 per acre. RICH & HISS, 407 Security Bldg. F2322.

FOR SALE—RARE OPPORTUNITY, THREE acres, highly cultivated; first-class improvements; large house, new; plenty water; unforseen conditions force sale. Cost $13,000; take $12,000. No cash. If good security; no exchange. Apply G. M. ANSBACH, 304 Lissner Bldg. Phone 61790.

FOR SALE—56 ACRES AT CHINO; RIparian water right; only $125 per acre; less than half price. Also 40 acres at Duarte, only $75 per acre. The greatest snaps ever offered on land. 4301 S. MAIN. Phone 20834.

FOR SALE—BEAUTIFUL SUBURBAN HOME in Altadena. Above the fogs, magnificent view; convenient to cars, boulevard and country club. House is new and grounds highly improved. Call or telephone owner for appointment. HAROLD D. DALE, 1311 Trust and Savings Bldg. F6262.

FOR SALE—POULTRY RANCH, FOUR-room house; eleven poultry houses and corrals, over one acre of land all fenced. Price $1850. Located southwest. Address A, box 114, TIMES BRANCH OFFICE.

FOR SALE—HERE'S A SNAP, 12 ACRES, fine land, in the heart of San Gabriel Valley, only 12 miles out near foothills; water and gas; improvements of moderate value; choice soil, price $6875 per acre. W. H. ELWELL CO., 407 Douglas Bldg. A3966.

FOR SALE—HALF ACRE AND FIVE-ROOM house, trees, fine lawn and flowers; fine, splendid soil, level land, plenty of water; close to school, church, store and electric line. Price $1400. Address A, box 353, TIMES BRANCH OFFICE.

FOR SALE—INGLEWOOD. FIVE-ROOM modern house, lot 50x150 feet, north front; lawn, flowers and trees. Half block from electric line; convenient to school, stores, etc. Price only $3250. Reasonable terms. Address A, box 351, TIMES BRANCH OFFICE.

FOR SALE — MONTEBELLO BARGAIN. Five acres lemons, garden crop between. Four-room cottage, located one mile north Whittier, good roads, on Lincoln ave. Inquire owner, C. D. STEWART.

FOR SALE—WE ARE MAKING A SPECIALTY of small ranches. If you want to buy or sell one, come and see us. C. F. DeWITT, 413 S. Hill st. See Benson, Kimball or Rachal.

FOR SALE—BARGAIN 1 ACRE, $800. NEAR Inglewood, $10 down, $10 monthly. C. F. ELLIS, 621 S. Spring st., Second floor.

Eagle Rock.

FOR SALE—AT OCCIDENTAL COLLEGE site, 5 acres, highest land, near president's house; greatest bargain on tract. 420 CHAMBER OF COMMERCE.

Glendale.

FOR SALE — BEAUTIFUL COUNTRY home, large natural trees and ferns; spring in front yard; 460-foot cobblestone wall; one lot, all finely improved; house 7 rooms, bath, lavatory, cellars, porches, servants' house and garage; electric line, 25 minutes to 8th and Spring; electric lights; 960-foot elevation. JNO. A. PIRTLE, 400 Hibernian Bldg. Home Phone F9643.

FOR SALE—SEVERAL VILLA LOTS, 50x150, 170, larger. Trees, brook, car line; lights, beautiful surroundings, splendid soil, fine water. No better place for suburban home. See these, level and side hill. JNO. A. PIRTLE, 400 Hibernian Bldg. Phone or Glendale 621.

South Pasadena and Osceola Park.

FOR SALE — A BEAUTIFUL 7-ROOM 2½-story modern house, close to Short Line car. Will sell at a sacrifice if sold at once. PHONE 20623.

PASADENA—

FOR SALE—
INVESTORS, TAKE NOTICE!
If you are in the market for an investment that will pay you
8 PER CENT.
And the property so situated as to advance in value, I would like to talk
A BUNGALOW COURT PROPOSITION.
All completed, newly furnished and now rented. This proposition is in
PASADENA.
Well located, very popular and uncommon. But undoubtedly the finest renting proposition on the Pacific Coast; but it needs the owner's personal attention to a certain extent, to see that all is kept in order, which the present owner cannot personally attend to, consequently will give to the one who has the money to handle it.
A BARGAIN.
It will take cash from $30,000 to $50,000 to handle it, and no exchange wanted. The above is guaranteed in all details and worthy of inspection. See the owner at
441 DOUGLAS BLDG.

HOLLYWOOD—

FOR SALE—NORTHWEST, NEAR HOLLYwood, a full two-story house, practically new, built for a home by day's labor from selected material; nine large rooms; lot 100 x150 feet on a corner. Fine sleeping porch, open balcony, porches, large bathroom, furnace, pipes to every room, flower garden, kitchen garden, fruit trees in variety. Fine lawn in front and at side; magnificent rose hedges surrounding lawn at rear; just the place for some family looking for a fine home. A bargain; investigate. Price $12,000. C. A. STONE, 1010 California Bldg.

FOR SALE—
HOLLYWOOD PARK TERRACE
on Sunset Blvd., near Laurel Canyon. Eight-room Swiss chalet, beam ceilings, oak floors, built-in bookcases and buffet, sleeping porch, sun parlor, furnace heat, automatic hot water heater, pergola, laundry trays, 5-cent fare. Owner must sell. Will sacrifice equity for cash. 1921 GARDNER ST. G. PARK SMITH, 309 Hibernian Bldg. Open Sundays 2 to 4:30 p. m.

FOR SALE—HOLLYWOOD—BIG LOTS—
WHERE THINGS ARE MOVING.
I have a block of lots 50x160; street work in and paid; electricity, gas and telephone; price $1000, on easy terms. LEARNED, 1021 Title Insurance Bldg. F7625.

HOLLYWOOD—
FOR SALE—HOLLYWOOD PROPERTY, SEE photos, ask for free maps, folders, street guides and information. C. H. LIPPINCOTT & CO., 611 Pay Bldg., Third and Hill, L. A., or C. N. Clinch, Hollywood Boulevard and Cahuenga, opposite De Longpre's (east.)
FOR SALE—7-ROOM MODERN BUNGALOW, north of boulevard, west of Vermont; only $3900; easy terms. Phone WILSHIRE 1258.
FOR SALE—DR. SCHLOESSER, OWNER. Hollywood building sites, bungalows and mansions. 6278 HOLLYWOOD BLVD. Home 67279.

FOR SALE—
Beach Property.

FOR SALE—
Take an auto ride to Brentwood Plaza today and see 55-foot villa lots, in full view of Santa Monica; Ocean Park and Venice; 345 feet from the sea; fine mountain views, in the foothills; right on the car line line and all improvements; large lots at $775 on $10 monthly payments.
The cream of the famous Brentwood-Palisades section. Autos leaving every hour, daily and Sunday. Phone Main 8285 or Home 60427 for appointment to see the choicest and best yet at prices that will astonish you.
The JAMES R. H. WAGNER CO., 631 S. Spring st., second floor.

FOR SALE — ONE ACRE IN THE CITY of Santa Monica; high, level corner; will sacrifice for cash. Act quick. Phone MR. SHRIVER, Main 8209, or 28504.
FOR SALE—CORNER LOT AT REDONDO Beach, overlooking the ocean; price $600. Sickness compels me to sacrifice this property. See BLANEY, 430 W. Sixth st. Phones, Main 2023; F4144.

Santa Monica.

FOR SALE — THE MOST BEAUTIFUL spot in California facing the sea; lots 50x 125 and 50x150, within a stone's throw of the proposed $2,000,000 hotel of Santa Monica, selling at $1200 and $1500 per lot. Come to our office and let us take you out and show you this beautiful property. M'PHERSON & TAYLOR, 709 So. Hill.
FOR SALE—BY OWNER, CORNER LOT, 6 x150, No. 1701 Nevada avenue, at Santa Monica, Cal. Has a five-room bungalow; also summer kitchen, all furnished, and a barn and chicken corral. Price $2500; cash $1500; mortgage $1000. See OWNER on premises.

Hermosa.

FOR SALE—SOME SPECIAL BARGAINS IN large well lots, three to four blocks from the ocean, 50x125; $500 per lot, on very easy terms. Absolutely the best bargains in well located lots at this popular and rapidly growing resort. RICE & HISS, 407 Security Bldg. F6322.

Venice and Ocean Park.

FOR SALE—
A 14-room home, 60x150, hardwood floors throughout, large garage, fruit trees, close to the ocean, overlooking the famous Santa Monica Canyon. This residence is worth $35,000 and will be sold for $21,000, liberal terms given to responsible parties. Must be sold at once as owners are leaving for a two-year tour in Europe. For information and terms see JAMES M. HARDMAN, with E. S. TOMBLIN, 4 Trolleyway, Ocean Park Bank Bldg., Ocean Park.
FOR SALE—
One (1) solid block on the ocean front, $20,000 under market price. For location and information see JAMES M. HARDMAN, with E. S. TOMBLIN, 4 Trolleyway, Ocean Park Bank Bldg., Ocean Park.

Long Beach.

FOR SALE — BY OWNER, BARGAIN, $200 below market; $1200 takes it! $200 cash, balance like rent. Corner lot, 50x135; 5-room plastered house, bath, new plumbing, gas, electricity, garage, chicken yard; lot is fenced. Address 1204 E. SEVENTH ST., Long Beach.

FOR SALE—
Harbor Property.

FOR SALE—
SAN PEDRO.
Free excursion to the Los Angeles Harbor every day, autos leave Lankershim Bldg. at 10:30 a.m. to the Pacific Improvement Tract and U. S. Lighthouse, facing directly the Los Angeles Harbor; lots only $350, $400, $500 and up; good car service. Autos leaving G. H. PECK & CO., 300 Lankershim Bldg. Third and Spring sts.

FOR SALE—
Country Property.

FOR SALE—
20 ACRES ALFALFA LAND
ONLY $2000 WITH WATER.
3 1-4 hours from Los Angeles. Eighteen miles from Riverside. Close to Perris in the fertile Perris Valley. Water there already. Soil peerless in productivity. Most any farm crop good, but famed for heavy, frequent alfalfa crops. Especially adapted to fruits of quality. Will sell in 20 to 80-acre pieces for short time, at $100 an acre, including water right free. If you want a home, or if you are not ready to farm, but want a foothold or an investment—this is your opportunity. Four years credit. Am sending parties Wednesdays and Saturdays. Come in and arrange to go.
EMIL FIRTH,
Main 3643. Home 60197. 346 Broadway.

FOR SALE—GARDENA—
Buy south towards the harbor. Splendid car service, richest of soil with abundance of water, municipal railway, near industrial city of Torrance.
$2250—½ acre sold to fruit trees, grapes, berries and walnuts, house, piped, irrigating and domestic water, near High School.
$5000—6-room house and 2 acres on boulevard.
$7000—7-room house, fine corner, family orchard.
$1750—1½ acres, snap, east front.
$3000—1 1-4 acres, 7-room house and other improvements.
$2500—6 acres, house, pumping plant, close-in. Choice lots, $200 and up.
GARDENA REALTY CO.,
Gardena and 562 Union Oil Bldg.,
P9309. Main 3940. Member L. A. R. B.

FOR SALE—
$27.50 AN ACRE DOWN AND $10 A YEAR.
First-class alfalfa land with water. Deep rich soil, the best for alfalfa, corn, pumpkins, potatoes, onions, all farm crops, deciduous fruits and vines. Near railroad and creamery. In the heart of one of the best dairy districts in California. This land will pay for itself and you can double your money improving it. You never can buy good land with water cheaper or on easier terms than this.
$27.50 AN ACRE DOWN AND $10 A YEAR.
Free illustrated folder for the asking.
See MR. PFAU or MR. HARRIS.
W. ROSS CAMPBELL COMPANY,
Entire Third Floor Realty Board Bldg.
621-27 S. Spring st.

FOR SALE—AND EXCHANGE—
70 acres, orange and lemon land, $21,000.
14 acres, chicken ranch, $5000.
1600 acres, orange and lemon land, $60,000.
200 acres at Escondido, improved $7000.
73 acres, near city, good subdivision, $25,000.
120 acres near Escondido, $2500, $600 cash.
80 acres at Santa Ana, improved, $40,000.
40 acres Coachella Valley cotton land, $2000.
14 acres, near Glendale, $17,500.
9½-acre chicken ranch, $3500.
Get busy; we have what you want.
For cash or exchange.
STEWART, 426-8 Mason Bldg. F2642.

FOR SALE—
40 acres, decomposed granite soil, $80 per acre, 5 miles from city, foothill land. Best buy of the season. Owner must have money. No phone calls. Ask for Goodrich.
WINTER-REISS REALTY CO.,
716 Security Bldg.

FOR SALE—10 ACRES, A BEAUTIFUL LOcation. Ideal homesite, near station of Montebello, 15 minutes out. 6c fare, 40 shares water. Ideal view of mountains and city surrounded by orange groves, greatest bargain in California, $700 acre, terms. W. A. RYON, 205 Bradbury.
FOR SALE—A PRETTY 10-ACRE RANCH near car line; $350 per acre, with water. E. 4TH, LONG, 407 Pay Bldg. Phones F3500, Main 3940.
FOR SALE—BARGAIN; 20-ACRE FRUIT ranch, all improvements. KOCH, Sixth st., Lankershim.
FOR SALE—EASTERN OWNER DESIRES immediate sale, 60-acre improved beet ranch, Santa Ana electric, absolutely A1 every respect, $19,000, very cheap. Terms. SHELBY, 817 Trust and Savings Bldg.
FOR SALE—OR EXCHANGE—20 A. PATented land near Las Vegas, Nev., artesian water belt; will exchange for Los Angeles city or county property. Phone MAIN 2504.
FOR SALE—3000 ACRES IN TULARE COUNty on railroad, no alkali, good level land, plenty of water. J. E. GARLICK, P. O. Box 705, Bakersfield.
FOR SALE—
"A SNAP."
20 acres fine alfalfa land. 10 acres now planted. Last year yielded 12 tons to the acre. Price $250 per acre, adjoining land held at $500. Close to city. C. L. WOODBURY, 313 Story Bldg.

FOR SALE—
Country Property.

FOR SALE—OWENS VALLEY BARGAINS.
320 acres, $25 per acre. Land is level, sandy loam soil, adapted to alfalfa, general farming and deciduous fruit. 125 shares of stock in one of the best ditches in the valley goes with the place; 2 miles from station and adjoining one of the largest and best ranches in the valley, where you can secure cutting 3½ tons of alfalfa to the acre now. The owner is compelled to make a quick turn to realize money, hence the price. This tract would close out at $25 per acre promptly by offering in 40's or 80's, and will be worth 100 per cent more in three years than it can be purchased for today. We have pictures in the office showing the lay of the land and other properties in the vicinity. The place is as represented, and is the greatest bargain in the Owens River Valley at $25 per acre. Act promptly.
1280-acre stock ranch, $25 per acre, splendid soil and well improved with buildings and fences, part of place now in timothy, redtop and alfalfa. Place owns 600 inches of gravity water, stock, cattle, horses, implements, tools, hay on the place, etc., included. This is a splendid property for stock, having abundance of range near by, and also the land and location is ideal for apples and general farming. Can deliver for $35 per acre, two-thirds cash.
320 acres, $25 per acre, level, fertile soil, no waste land, adapted to alfalfa, potatoes, fruit and general farming; 40 acres now in alfalfa, 120 inches of water; house, barn, outbuildings and fences; 30 head of mares included. Nicely located, only two miles from station and 5½ miles from Bishop.
80 acres, $45 per acre, level, fertile soil, no waste, especially adapted to alfalfa and potatoes, as well as deciduous fruits. Adjoined by well improved ranches, and only 2½ miles from railroad station, and in the best part of the valley. This 80 has

Classified Liners.

FOR SALE—
Country Property.

FOR SALE—$300 SNAP. 10 ACRES, CLOSE in, mile this side Manchester; ripe for subdivision, paved street, excellent car service, way cheaper than adjoining property; price $1250 per acre, easy terms, can finish down balance ten years, with release clause; chance for big clean-up. If you can't take all we have reliable party who will take part of it. D. H. LINGLE & CO., 322 Central Bldg.

FOR SALE—THE BEST LAND FOR THE money in California, San Luis Obispo Co. It is a county that has never had a boom, but it grows cherry, English walnut and pear, as well as the best grain land you ever saw. Irrigation needed for alfalfa, but artesian water can be had in abundance at small cost. Can furnish you any farm or ranch at from $25 to $75 per acre, easy as improved. Close to coast, climate ideal, we live on the place. Come and see us. Terms $10 per acre down, balance 10 years, 6 per cent. Loaned for you if you desire. Address owner, C. box 877, Times Branch Office.

FOR SALE—RANCHO LA PUENTE. 5-ACRE TRACTS. $5 PER ACRE AND UP. WITH WATER. Terms easy. Write for booklet. Our agents are at your service.

ARONSON-GALE CO., 305 H. W. Hellman Bldg. Home 10869.

FOR SALE — HAVE SEVERAL LARGE and good farm land on S. P. R.R., short haul from U. S. boundary line; ready market; the cheapest, rich belt; elevation 2500 ft.; 4 miles school district. Owners, Mrs. J. M. Jones have bought in on adjoining farms and will be here next year; due for subdivision; will sell or bring into subdivision or trade for income property. HUNTER, 307 Title Insurance Bldg.

FOR SALE—$15 PER ACRE. WHY PAY MORE?

We guess per minute guaranteed by big paving company on government land that we can locate you on. Grass, fruit, ranching, almonds, alfalfa and grains are a perfection. See us at once and join excursion next week.

REALTY CO., 629 Pantages Bldg. Phones, F1809, Main 1836.

FOR SALE—10 acres, $2,250 per acre. Fine Valencia and navel land, plenty of water, nearly level, 100-ton bara, well fenced, 10 miles S. Ft. R. and county road; four miles Southern California Railroad; 2 miles shipping station; 1 mile school; 1 mile store and postoffice; 1 mile Santa Fe station; 1 mile

Classified Liners.

FOR SALE—Timber Land.

OREGON TIMBER LANDS WILL GO TO the small settler, as Congress intended it should, for $2.50 per acre. Have you applied for your share? They are going fast. Act quick. See NIXON, 439 W. Sixth st., Los Angeles, Cal.

OREGON TIMBER LAND—For information and literature it will be well to call at our main office. It will only be a short time until all this land will have been applied for. It costs you nothing to look this matter up. It will interest you.
RENTZ & COMPANY,
Main office 223 Consolidated Realty Bldg., Corner of 6th and Hill streets.

FOR EXCHANGE—Business Property.

FOR EXCHANGE—

HERE'S A RARE OPPORTUNITY TO PUT IN $15,000 OR $20,000 IN EXCHANGE FOR A PIECE OF BUSINESS PROPERTY ON PICO ST., e. BETWEEN MAIN ST. AND GRAND AVE., AT ITS ACTUAL CASH VALUE OF $55,000. THIS PROPERTY WILL INCREASE $20,000 IN VALUE IN A YEAR. GOOD RESIDENCE PROPERTY PREFERRED.
SEE
O. E. FARISH, President,
CALIFORNIA REALTY CORPORATION,
309 S. Hill st.

FOR EXCHANGE—

LARGE UNRESTRICTED CORNER.
LARGE UNRESTRICTED CORNER.

A fine close-in property. One of the choicest apartment sites in the city. Close to corner of W. Adams and Hoover sts. Improvements cost $20,000. Lot worth $25,000.
SIZE 150x140.
SIZE 150x140.

Price $30,000, clear. Will add 20 acres Tujunga Valley apple land; set to 1-year-old trees. Choice property. Price $6000, clear, and assume. What have you, apartments? Submit what you have to
"THE HUSTLERS,"
A1360, A1317. G. M. GIFFEN & SONS, M. 3133.
208 Story Bldg. Member L.A.R.B.

FOR EXCHANGE—10 BEST FRONTAGE AT $200 PER FOOT, FRONTING ON KOHLER NEAR SEVENTH AND CENTRAL. INCOME $600 PER YEAR, WITH NOMINAL IMPROVEMENTS. SOMETHING DOING HERE SOON. WATCH IT. A BIG BUILDING BOOM NOW ON. THIS PROPERTY FOR EXCHANGE AT THIS LOW PRICE. $200 PER FOOT. PART CITY RESIDENCE OR ANYTHING GOOD. SEE
MR. GUTHRIE,
AMBROSE L. HAMELL CO.,
STORY BLDG. M. 3267.

FOR EXCHANGE—

50-foot lot, close to Los Angeles st., improvements nominal; rental $27.50 monthly; value $540 per foot. will exchange for clear lots or acreage.
BLAIRE,
313 H. W. Hellman Bldg.
Broadway 3781. A3514.

FOR EXCHANGE—HAVE NEW BRICK theater building on South Park avenue, with 3 storerooms. Rental $1200 per year. Price $15,000. With mortgage for $10,000. Residence or acre lot in city of Ontario, with 15 bearing orange trees, vines and strawberry. Price $4000, clear, and assume. What have you, apartments? Submit what you have to
FRED E. EDMISON, 5419 Vermont.

FOR EXCHANGE—WALL STREET FLATS. Wall Street Flats; lot 50x165. Income $67.50 per month. $14,000, bank loan of $6000. Want improved or unimproved ranch of equal or better value in Los Angeles.
CHARLES P. HALFHILL,
512 TRUST & SAVINGS BUILDING.
A3125. MEMBER L.A.R.B. BDWY. 329.

FOR EXCHANGE — STORE BUILDING IN north part of city; fine 8-room flat; modern, on Long Beach car line. Mortgage $1200. Will trade $2500 equity for auto or diamonds, or what have you that is clear. GEO. J. SHOENHAIR, Trust and Savings Bldg., Broadway 686.

FOR EXCHANGE—FOUR CITY OR COUNTRY realty. We move property quickly and profitably.
E. LUNDEEN CO.,
Suites 209 to 214 Central Bldg., 6th and Main.

FOR EXCHANGE—SEVEN-ROOM MODERN house, good location, in Pasadena, $6000. Want home in Los Angeles. $2000 to $3000.
C. E. ANDERSON, 79 N. Marengo ave., Pasadena.

FOR EXCHANGE — INCOME CITY PROPerty, flats and cottages, always rented, $12,000 mortgage $7000. Will put $5000 in. Will CLEAR. Splendid cottage and exchange for ranch property within 30 miles of Los Angeles. If you mean business, see me quick.
CHARLES P. HALFHILL,
512 TRUST & SAVINGS BUILDING.
A3125. MEMBERS L.A.R.B. BDWY. 329.

FOR EXCHANGE — INCOME BUSINESS property, renting for $600 per month. Leased for 5 years with 5 per cent raise. Best town in Arizona. Reinforced concrete building. Want unmortgaged suburban home near Los Angeles or $10,000 cash. Must be bargain, will pay no commission to agents. $50,000. Address OWNER, C. W. McKee, Phoenix, Ariz.

FOR EXCHANGE — CLEAR BUSINESS block, small investment; owner wants to retire; will accept bungalow or acreage and part cash. 904 SECURITY BLDG.

FOR EXCHANGE—APARTMENT HOUSE near Westlake. Price $40,000, leased and paying 7 per cent net. Want clear ranch or lots to $40,000, balance to run. L. H. MITCHEL & SON, 302 Title Insurance Bldg.

FOR EXCHANGE—Houses.

FOR EXCHANGE—TWO 4-ROOM FLATS and large barn, on lot 50x150; income $36 per month; price $1250; mtge. $1100.
ALSO the southeast corner of Fairmont and Soto, vacant lot, 50x150; price $2500; mtge. $300; want furniture and lease of good apartments. Equity in either properties.
J. A. MALONE, with
THE MILLER-RAWLINGS COMPANY, Inc.
305 Mercantile Place.
Broadway 1190. F4378.

FOR EXCHANGE—

5-room fine home, large corner lot, garage, lawn, etc.; price $6000, mtge. $3000; 7 per cent; will trade equity or if necessary can clear all; submit quick. this is near W. Adams on W. 32nd st., west of Vermont, owner, WEST 779.

FOR EXCHANGE—

FOR EXCHANGE—7-ROOM MODERN BUNgalow, North Wilshire. Price $6000. Want lots for part or all. H. A. STOUFFER, 107 S. Broadway. Main 6235. 12046.

FOR EXCHANGE—WHAT HAVE YOU TO offer for $1500 equity in 6-room bungalow, No. 635 East 32nd Place. Can use auto. GEO. J. SHOENHAIR, 604 Trust & Savings Bldg.

FOR EXCHANGE—UNUSUALLY NEW BUNgalow, restricted, paved, southwest, car line. Want modern 6 or 7-room, north or west. I'm owner. MORRIS, 97248.

FOR EXCHANGE — NEW HOLLYWOOD mansion; $85,000, clear, for apartments. DR. SCHLOESSER, 4275 Hollywood blvd. Home 57279.

FOR EXCHANGE—Lots.

FOR EXCHANGE—LOTS—

97x150 ft. on Washington, just east of Main, value $16,000, clear; wants residence, east Hollywood or southwest to Jefferson st., east of Western to $6000, some cash and mortgage for balance. This is right for apartments.
ALSO
Three clear lots, value $6500, on 7th avenue, close to 23rd st., $1x140 to alley each; wants semi business, between Main and Grand and north of Adams to $30,000.
F. J. McGREAL,
with
FRANKLIN & RIDENBOUGH,
620 Consolidated Realty Bldg.
Main 3511. F1938.

FOR EXCHANGE—

Have good clear lot, cash value $1000, in exclusive residence district in the city, for first payment on new 6, 7-room bungalow, Wilshire district. May add some cash if place suits.
A2262.
Main 339. Autur, with FRANK HERON.

FOR EXCHANGE—

644 Feet Frontage on Moneta Ave.

644x327, on Moneta ave., gas, electricity, 5-cent car fare; within city limits, will cut into 17 lots; this is one of the best speculations in town; Moneta ave. will be built up solid to Manchester within a very few years. Before this same frontage will be cheap at $140 foot; at present there is considerable building activity adjoining this property. For sale or exchange at $50,000. No mortgage. Will assume 1/2 good income
H. M. TAFT CO.,
302 Wright & Callender Bldg.
Main 8797. Bdwy. 3351.

FOR EXCHANGE—$6000, FINE LARGE RESidence corner, 100x138, near Belmont and Vermont; want house or cottage to $3500 or $4000, southwest preferred.

$4000—Choice large corner, for flats at 18th and La Salle, $5x150 to alley; want good bungalow or cottage to $2000.
L. A. DOLTON & CO.,
Broadway 4026. 320 Lankershim Bldg., 3rd & Spring. F1938.

FOR EXCHANGE—$2000, CLEAR.

A lot, 50x138. Fine apartment site on W. 23rd street. Will trade for residence not exceeding $2000. Must be located between Hoover and Figueroa streets. Owner, 1015 Crocker st.

FOR EXCHANGE—

$6000—Choice lot in Venice View Heights Tract, Venice. Want bungalow with about half acre, close to Los Angeles. Will give good trade.
L. S. ADAMS CO., 324 Security Bldg.

FOR EXCHANGE—WANT LOTS SUITABLE to build a home on. Have $1000 trust deed and $2000 of first mortgage bonds and clear eastern property to exchange. Address D, box 150, TIMES BRANCH OFFICE.

FOR EXCHANGE — TWO CLEAR LOTS worth $600 cash apiece. Want equity in bungalow; not to cost more than $2000. Deal direct with owner. Address Owner, D, box 206, TIMES BRANCH OFFICE.

FOR EXCHANGE—$2000.

5-room house, large lot, Garvanza, want ranch land; Merced City or county. MAHER'S REALTY OFFICE, 611 Los Angeles Investment Bldg., Eighth and Broadway.

FOR EXCHANGE—HAVE SOME GOOD LOTS that would like to exchange for some well located improved country property. Antelope Valley would do. Not the Palmdale railroad. Address C, box 11, TIMES OFFICE.

FOR EXCHANGE—WANT 10-ACRE GROVE, at Covina, or other frostless district, clear, or nearly so. Will give 40 acres property for same. Address C, box 273, TIMES BRANCH OFFICE.

FOR EXCHANGE—Suburban Property.

FOR EXCHANGE—

Magnificent $13,500 residence, with an acre of ground; near San Gabriel County Club; pretty city property.
C. L. DARTNELL & CO.,
911 Story Bldg.

FOR EXCHANGE—Country Property.

FOR EXCHANGE—

$30,000 INCUMBRANCE $9000.

Twenty acres, five 4-year-old walnut trees; two acres of assorted fruits. All growing crops; live stock and implements go with the place.

Owner desires bungalow, clear, for equity. A first-class proposition for any one desiring a small ranch; only ½ mile from station, on Santa Ana line.
AUGUSTUS V. CURBY CO.,
521 Con. Realty Bldg.
Main 5016. F925.

FOR EXCHANGE—

A perfect walnut grove of 30 acres, located in the heart of the famous San Gabriel Valley and adjoining Covina electric car line. Trees are all 6 years old, soft-shell budded stock and are in perfect condition, always have had the best of care. A good water right, giving the necessary abundance of water for irrigation at a low cost. Nice 5-room cottage and barn; also family orchard. Cash value $18,000, clear; wants apartment or income in Los Angeles.
EDWARDS & WILDEY COMPANY,
Main 9097. 325 Laughlin Bldg. Home 30767.

FOR EXCHANGE—SUBDIVISION.

10 acres—A new subdivision in best residence section of Pomona. One of the best suburban cities outside of Los Angeles. Paved streets. Wide parkways and walks. Entire tract covered with full-bearing orange trees in fine condition. We can offer you this property at a price that will make you a large profit on investment, or will exchange for good eastern. Send for our map and description of property.
H. Trowbridge, with
EDWARD D. SILENT & COMPANY,
403-410 S. Hill st.

FOR EXCHANGE—

Close to bank, 10 acres, deeded water, rich orchard land, adjoining school; $2500, clear. Consider good lots or bungalow.

Monte Vista section, 10 acres, corner parcel, plenty of water, elegant soil; $4500, only, clear. Want bungalow, no inflated values. DE LA PENA, 219 Union Oil Bldg. A2303.

FOR EXCHANGE — 12 ACRES SAN GAbriel Valley, located on one of the finest boulevards in the county. All in full-bearing walnuts; no buildings. For a high-class country homesite, you can't beat it. Priced at $1200 per acre and worth the money. Want city property in exchange, vacant or improved.
CHARLES P. HALFHILL,
512 Trust and Savings Bldg.
A3125. Member L.A.R.B. Broadway 329.

FOR EXCHANGE—

13½ ACRES, CLEAR, $7500.

Will exchange this improved ranch, Puente district, for residence in western part of city, or will entertain income property up to $12,000 or $16,000, and assume or pay cash difference.
AUGUSTUS V. CURBY CO.,
Main 5016. 521 Con. Realty Bldg. F2365.

FOR EXCHANGE—

Riverside county, 40 miles from Los Angeles, 160 acres good alfalfa land; has been in general crop; can deliver in 40-acre tracts, with interest in well; want city property; will consider fine house, vacant lots or income. See A. J. Carey.

Main 7638. TRACEY E. SHULTS CO., A2147.
402-4 Consolidated Realty Bldg.

FOR EXCHANGE—A SNAP ONLY $35 PER acre, 160 acres near Riverside, part good orange land; 2 wells, windmill and tank; small house; part exchange for city; also 20 acres at Lankershim, rich soil, all under cultivation, $4000; mortgage $2400. Want city. Room 325 L. A. INV. CO. BLDG. F1365; Main 3260.

FOR EXCHANGE — 7½-ACRE ORANGE grove, Redlands. Price $16,000. Will take house in city to $6000 and $2000 cash. 10-acre grove, Riverside. Price $15,000. Want house in city to $6000. Some cash. Both places improved with house and barn, plenty water. CLARK & BICKFORD, 432 Chamber Commerce. Main 6529.

FOR EXCHANGE—10 ACRES FULL-BEARing peach orchard, in city of Ontario, 10 shares water stock for $6500, which is a low price; mortgage $2000; will take good house and lot, cash value up to $4500; prefer suburban.
M. U. BUTTERBAUGH & CO.,
329 Trust & Savings Bank Bldg.

FOR EXCHANGE—Country Property.

FOR EXCHANGE — 80 ACRES NEAR Fresno, beautiful sandy loam soil, all checked and ready for planting alfalfa, 2 acres in 1-year-old peaches, large pumping plant for irrigation water; also gravity water at 67½ cents per acre. We will accept any good Los Angeles or Pasadena property in exchange. Will take good interest-bearing first mortgage. See us immediately, as owner is willing to cut on the price for a quick sale. See ECCLESTON, with Lundelius & Eccleston, Inc., 343 S. Hill st.

FOR EXCHANGE—HAVE SEVERAL COUNtry properties for city and vacant or improved. What have you to exchange at cash valuation. See us. HAROLD S. COOK CO., suite 716, Trust & Savings Bldg. A3621, Main 3556.

FOR EXCHANGE—OR SALE—$6500; 5-ACRE walnut grove, Santa Ana; mortgage $2300; wants clear residence for equity.
GARDENA REALTY CO.,
Main 3879.

FOR EXCHANGE — 6 ACRES IN FRUIT; house, pumping plant, chicken corrals, near Burbank; price $6000; want bungalow.
O. R. COMTE,
A5027. 706 California Bldg.

FOR EXCHANGE—5-ACRE IMPROVED MODern ranch, 1 1-4 miles this side Torrance, near Gardena, $7500. Want bungalow as part. stock goes with ranch, which is in alfalfa.
L. R. MYERS, 726 California Bldg.

FOR EXCHANGE—IF YOU WANT YOUR Southern California ranch sold or exchanged, see us. List with LIVE ONES. C. F. DE WITT, 619 S. Hill st. See Benson, Kimball or Rachal.

FOR EXCHANGE — TEN ACRES GOOD fruit land, clear, value $1500; want auto of equal value. R. G. KEENE, 3728 Central avenue.

FOR EXCHANGE—Eastern and Northern Real Estate.

FOR EXCHANGE—WANTED: $125,000. Southern California for Colorado. Splendidly paying old established merchandise business in lively Central Colorado town, together with valuable real estate. Bank appraisement; stock per inventory.
Retiring owners want Southern California improved acreage.
Rare chance for hustler to make a fortune.
COAST TO COAST EXCH. BUREAU,
ZOLL & KOERNER,
216 W. 3rd st., cor. Main. Room 629.

FOR EXCHANGE—

If makes a specialty of exchanging real estate, particularly California for eastern.
Member L. A. C. W. CONWAY,
Realty Board. 204-5 Bradbury Bldg.

FOR EXCHANGE—320 ACRES IN ALFALFA at Chandler, Ariz. For sale or exchange for $600—155 acres in fine timber, Oregon. $1700—15 acres rich loam, Santa Ana. $2000—5 acres best in Kings county. Will trade for city suburban or eastern.
FRANK BAIERSKI CO., 301 Bryson Bldg.

FOR EXCHANGE — "FRISCO, OAKLAND, Monterey and Northern California for Los Angeles and Southern California property.
T. G. ZOLL, 329 Citizens' Bank Bldg. 3rd and Main.

FOR EXCHANGE — EASTERN FARMS from 80 to 640 acres, will take L. A. or vicinity up to three-fourths value; call 414 CONSOLIDATED REALTY BLDG., corner Sixth and Hill.

FOR EXCHANGE — WANT DETROIT, Mich., Fresno, San Diego and Frisco, for Los Angeles. A. R. JAQUITH, 1076 W. Santa Barbara ave.

FOR EXCHANGE—ON INVESTMENTS.
COAST TO COAST EXCH. BUREAU.
ZOLL & KOERNER.
216 W. Third st., corner Main; room 629.

FOR EXCHANGE—TACOMA BUSINESS AND residence property in exchange for suburban or city home. O. STYORD, Gen. Del., L. A.

FOR EXCHANGE—Real Estate, Miscellaneous.

FOR EXCHANGE—

6-acre ranch, located 12 miles south of Riverside; value $12,500; incumbrance $6000; want income property in Los Angeles.
Athenaeum Bldg.

FOR EXCHANGE—OR SALE—$6500; 5-ACRE walnut grove, Santa Ana; mortgage $2300; wants clear residence for equity.
GARDENA REALTY CO.,
Main 3879. 932 Union Oil Bldg.

FOR EXCHANGE — 6 ACRES IN FRUIT; house, pumping plant, chicken corrals, near Burbank; price $6000; want bungalow.
O. R. COMTE,
A5027. 706 California Bldg.

FOR EXCHANGE—6-ACRE IMPROVED MODern ranch, 1 1-4 miles this side Torrance, near Gardena, $7500. Want bungalow as part. stock goes with ranch, which is in alfalfa.
L. R. MYERS, 726 California Bldg.

FOR EXCHANGE—IF YOU WANT YOUR Southern California ranch sold or exchanged, see us. List with LIVE ONES. C. F. DE WITT, 619 S. Hill st. See Benson, Kimball or Rachal.

FOR EXCHANGE — TEN ACRES GOOD fruit land, clear, value $1500; want auto of equal value. R. G. KEENE, 3728 Central avenue.

FOR EXCHANGE—Eastern and Northern Real Estate.

FOR EXCHANGE—WANTED: $125,000. Southern California for Colorado. Splendidly paying old established merchandise business in lively Central Colorado town, together with valuable real estate. Bank appraisement; stock per inventory.
Retiring owners want Southern California improved acreage.
Rare chance for hustler to make a fortune.
COAST TO COAST EXCH. BUREAU,
ZOLL & KOERNER,
216 W. 3rd st., cor. Main. Room 629.

FOR EXCHANGE—

If makes a specialty of exchanging real estate, particularly California for eastern.
Member L. A. C. W. CONWAY,
Realty Board. 204-5 Bradbury Bldg.

FOR EXCHANGE—320 ACRES IN ALFALFA at Chandler, Ariz. For sale or exchange for $600—155 acres in fine timber, Oregon. $1700—15 acres rich loam, Santa Ana. $2000—5 acres best in Kings county. Will trade for city suburban or eastern.
FRANK BAIERSKI CO., 301 Bryson Bldg.

FOR EXCHANGE — "FRISCO, OAKLAND, Monterey and Northern California for Los Angeles and Southern California property.
T. G. ZOLL, 329 Citizens' Bank Bldg. 3rd and Main.

FOR EXCHANGE — EASTERN FARMS from 80 to 640 acres, will take L. A. or vicinity up to three-fourths value; call 414 CONSOLIDATED REALTY BLDG., corner Sixth and Hill.

FOR EXCHANGE — WANT DETROIT, Mich., Fresno, San Diego and Frisco, for Los Angeles. A. R. JAQUITH, 1076 W. Santa Barbara ave.

FOR EXCHANGE—ON INVESTMENTS.
COAST TO COAST EXCH. BUREAU.
ZOLL & KOERNER.
216 W. Third st., corner Main; room 629.

FOR EXCHANGE—TACOMA BUSINESS AND residence property in exchange for suburban or city home. O. STYORD, Gen. Del., L. A.

FOR EXCHANGE—Real Estate, Miscellaneous.

FOR EXCHANGE—

6-acre ranch, located 12 miles south of Riverside; value $12,500; incumbrance $6000; want income property in Los Angeles.
Athenaeum Bldg.

FOR EXCHANGE—OR SALE—$6500; 5-ACRE walnut grove, Santa Ana; mortgage $2300; wants clear residence for equity.
GARDENA REALTY CO.,
Main 3879. 932 Union Oil Bldg.

FOR EXCHANGE—HAVE SEVERAL COUNtry properties for city and vacant or improved. What have you to exchange at cash valuation. See us. HAROLD S. COOK CO., suite 716, Trust & Savings Bldg. A3621, Main 3556

BUSINESS CHANCES—
Wanted and Miscellaneous.

WANTED—MERCANTILE BUSINESS WHERE Los Angeles. If you have a legitimate business, large or small, let us call; it will pay you. Don't misrepresent, we will not. Mention this advertisement this ad. is for.

Have client who wishes to trade $1500 equity in 5-room house, southwest, for small business. Mortgage $1000. SIDNEY O'NEIL & CO.,
Addr. 224 Douglas bldg.

HAVE CASH BUYER FOR A GOOD CLEAN stock of groceries doing $25 and up a day cash basis. Don't answer unless you have something good. State full particulars and terms if any. L. F. HINES, with STARD AND BUILDING INVESTMENT CO., 324 S. Hill st.

WANTED—I HAVE BUYERS FOR A TRADE for business, also a position, also a business that will stand investigation; please give full particulars. Address D, box 12, TIMES OFFICE.

WANTED — FOLLOW THE CROWD AND use The Times Bookkeeper Classified.

SWAPS—
All Sorts.

FOR EXCHANGE—

$200 equity in fine acre of land on car line just below Inglewood at entire price acre can near sell again. Buyer to go up against it. What have you? Address D, box 12, TIMES OFFICE.

FOR EXCHANGE—HAVE EQUITY OF $600 in two lots at San Pedro Harbor, balance due $600, payable $10 per month each; will trade one or both for what have you? Address owner, 318, box 871, TIMES BRANCH OFFICE.

FOR EXCHANGE—$800, FIRST MORTGAGE on 10 acres of good fruit land, for good auto, equal value. Address or call 618 CENTRAL AVE.

FOR EXCHANGE—$4000, EQUITY SOUTH ern Indiana store building for L. A. property stock, or what have you? HENDLE 1006 W. 6th st., rear.

FOR EXCHANGE—NEW PIANO OR PLAY ER, cheap, for carpenter work. CALIFORNIA PIANO HOUSE, 317 Mercantile Place. Main 4397; A1397.

FOR EXCHANGE — WILL EXCHANGE 8 shares of good stock, par value $10, for acres, lots or business. Address D, box 12, TIMES BRANCH OFFICE.

FOR EXCHANGE—FURNITURE SLIGHTLY used. What please do you need? Will trade you to suit. Address B, box 8, TIMES BRANCH OFFICE.

FOR EXCHANGE—WHAT HAVE YOU TO swap for fur overcoat, cost $100, worth $60? Address A, box 104, TIMES OFFICE.

FOR EXCHANGE—CHICKENS FROM 1 TO 2 lbs. each, for eggs. Address A, box 881, TIMES BRANCH OFFICE.

FOR EXCHANGE—WANT TAILORING IN exchange for beautiful hand painting. PHONE 52168.

FOR EXCHANGE—AUTOS, PARTS, TIRES bought and sold. METZ, 921 S. Main. F1252.

MONEY TO LOAN—
Real Estate and Improvements.

REAL ESTATE — CONTRACTS, MORTgages, deeds, notes, bought; do not sell until you get our offer; remember we are principals, not agents; we handle our own funds and furnish the money to complete deal; no escrow; we pay all expenses of transfer; we also make long and short time loans, secured by real estate; if it is convenient for you to call, write and your business will receive prompt attention. HOURRÉ & COMPANY, 1002-1004 American Bank Bldg. Phones A1540, Broadway 7311.

TO LOAN—MONEY.

WRIGHT-CALLENDER-ANDREWS CO.

MONEY AT 5, 6 AND 7 PER CENT., ON BUSINESS, RESIDENCE, RANCH PROPERTY. SEE ROBERT MARSH & CO., MGR. LOAN DEPT. PHONES—10765, M. 765. 66 3rd HILL ST.

MONEY TO LOAN—
Money on well located property to 6 per cent. of real value. Also $2-A for second mortgages.
A. H. BALDWIN, 338 Bradbury Bldg. A1540. Main 1588.

TO LOAN—MONEY—
Real Estate Loans, City or Country. $50,000.
Lowest rates. Quick action.
R. W. MOYER, 216 Title Insurance Bldg. Phone Main 1831.

MONEY TO LOAN AT LOW RATES. ON IMPROVED CITY PROPERTY. Building on easy terms of repayment. STATE MUTUAL BUILDING AND LOAN ASSOCIATION, 223 S. Spring st.

MONEY LOANED ON REAL ESTATE, mortgage securities, contracts for sale of real estate, property and trust deeds purchased. CHARLES LANTZ, Attorney, 427 Bullard Bldg.

PRIVATE MONEY AND 7 PER CENT. NO DELAY. CITY OR COUNTRY PROPERTY. STRAIGHT BUILDING LOANS. LOCKHART & SON, 324 H. W. HELLMAN BLDG. MAIN 4484. A4778.

MONEY TO LOAN ON REAL ESTATE. Sale or other good securities at current rates. McCONNELL & IRVINE, Established 1888. 311-12 Douglas Bldg. Main 7688.

PRIVATE MONEY TO LOAN—
$200 TO $50,000.
7 AND 8 PER CENT.
Want improved property. Sell or trade.
H. J. HUNTER & CO.,
312 Douglas Bldg.

MONEY TO LOAN—$10,000 TO LOAN ON second trust deeds. Will divide to suit. My own money. No red tape. See me at once. W. WRIGHT, 639 Grant Bldg. Phone A3662.

MONEY TO LOAN—$25,000. CITY OR COUNTRY property. Will divide to suit. No delay. Will make loan on answering letter. Also building loans on improved homes.
HAROLD S. COOK CO.,
Suite 718 Trust and Savings Bldg. Main A3662.

MONEY TO LOAN FROM OUR OWN FUNDS. BUILDING LOANS A SPECIALTY. BUILDING LOANS A SPECIALTY. HUMPREVILLE BROS. & CO., 136 W. Fourth street. Phone 1258. Main 7438.

MONEY TO LOAN—$50,000 TO LOAN ON business or residence in Los Angeles property at beach. See R. W. KINNEY, 403 Trust and Savings Bldg., 6th and Spring sts. Main 5262.

TO LOAN—WE HAVE SEVERAL AMOUNTS from $2000 up to $8000 which we will loan at once. R. W. & DEW. R. SMITH, 216 Title Insurance Bldg. Main 831; Phone A1831.

MONEY TO LOAN—
CURRENT RATE OF INTEREST.
QUICK RESULTS.
M. R. RAMLEN, 325 STORY BLDG.

MONEY TO LOAN—IN AMOUNTS TO SUIT at 6 and 7 per cent., on city or ranch property.

$500, $1000, $1500, $2000, $2500, $3000, $4000, $5000, $6000, $8000, $10,000.

We can depend on us for your loan. Ten years in business.
DOLPH T. MITCHELL,
Security National Bank Bldg., 1st and Main. Phones: A5416 or Main 6071.

SHORT TIME LOANS—MONEY SAME DAY. 7 per cent. First or second mortgages or trust deeds; 1 to 12 months; money day you want it; no brokerage fee; my own funds. MY RATES ARE THE LOWEST. Mortgages and trust deeds purchased.
H. M. CORLETTE,
Security Bldg., Corner Fifth and Spring. Phone Main 336.

LOANS ON REAL ESTATE AND 7 PER CENT.
We make loans on Los Angeles and suburban Real Estate, vacant or improved. We use our own funds and are prepared to transact business promptly.
BUILDING LOANS A SPECIALTY.
BUILDING LOANS A SPECIALTY.
CHANDLER, GORE & CO.,
332-44 Bradbury Bldg. Main 3726.

$50,000.
Have this amount that must be placed this week. Prefer ranches at 7 per cent. but will consider any good loan.
J. Y. BLAIKIE,
312 H. W. Hellman Bldg.
Broadway 3761. A5356.

MONEY.
ANY AMOUNT,
ON CITY OR COUNTRY PROPERTY.
AT 7 PER CENT.
NO MR. KELLY. LOAN DEPT.,
ROBERT MARSH & CO.,
MARSH & CO. BLDG.,
SIXTH AND SPRING.
SECOND FLOOR. MAIN 9248.

MONEY TO LOAN—
On second mortgage, trust deeds or real estate. No brokerage or title charges to borrower. Address B, box 8, TIMES BRANCH OFFICE.

MONEY TO LOAN—$200,000
First or second mortgages, trust deeds or real estate. Any amount. Any terms. Any security. Any kind of property, city or country. Money ready. No delay. No red tape. No brokerage. No commission. Reward for information, call or address
FRANK W. HOTER & GILBERT,
Suite 1070, 325 H. W. Hellman Bldg.

$250,000
TO LOAN—
On real property, city or country. Diamond Mortgage Loan Co., 607 Security Building. Phone A3662.

$50

THE CITY
AND ENVIRONS.

TODAY AND TONIGHT.

THEATERS.

Belasco—"The Money Moon" ..... 8:15 p.m.
Burbank—"Barbarasa" ..... 8:15 p.m.
Century—Vaudeville ..... 2:30, 7:30 and 9:30 p.m.
Clune's Grand—Pictures and specialties ..... 11:00 a.m. to 11:00 p.m.
Empress—Vaudeville ..... 2:30, 7:45 and 9:00 p.m.
Majestic—"The Heart Breakers" ..... 2:15 and 8:15 p.m.
Mason—"Officer 666" ..... 2:15 and 8:15 p.m.
Mozart—"Kings in Exile" ..... 1 to 5, 7 to 11 p.m.
Orpheum—Vaudeville ..... 2:30 and 8:00 p.m.
Pantages—Vaudeville ..... 2:30, 7:30, 9:00 p.m.
Tally's New Broadway ..... Continuous

SPORTS.

Baseball—Vernon and Los Angeles, at Washington Park ..... 2:45 p.m.

"THE LAND AND ITS FATNESS."

Permanent exhibit at the Chamber of Commerce building on Broadway.

BUREAU OF INFORMATION.

Times Office, No. 611 South Spring street.

NEWS IN BRIEF.

Aged Clergyman Passes.

Rev. James H. Meek, a native of Ohio, and for many years pastor of a Stockton, Ill., church died in this city Monday. He had been in this city but a few days and was staying with relatives at No. 359 West Fifty-third street. The funeral will be held from Brosee Brothers chapel tomorrow afternoon at 2 o'clock.

Physician Dead.

Dr. Edmund H. Dundas, a physician, died Monday afternoon at his residence, No. 116 South Hollenbeck street, after an illness of one week. Dr. Dundas had been a resident of Los Angeles for the past eight years. He came to California from Ludington, Mich., where he had been engaged in the practice of medicine for several years. He was 68 years of age and leaves a widow and six children, all of whom are living in Los Angeles.

Pay Three Cents Shy.

Local members of the National Guard are being paid for their services in the joint maneuvers of August on their respective drill nights. Enlisted men receive 97 cents per day, instead of the $1.00 provided by law as their compensation from the State. This is in addition to the 50 cents per day paid them on the ground by the Federal government. The deficiency of 3 cents per diem is due to the unexpectedly full attendance at the maneuvers, which exhausted the appropriation.

For Big Harbor Dredging.

Five bids for additional dredging in the outer harbor were received yesterday by Lieut.-Col. McKinstry. The bids ranged, he said, from 30 to 45 cents a cubic yard. A minimum of 850,000 cubic yards is to be dredged in the area lying between the thirty-five-foot contour line and the wharves of the Outer Dock and Harbor Company and the proposed municipal dock. There is a government appropriation of $327,250 available. Lieut.-Col. McKinstry will later announce

Realty Convention Delegates.

The list of official delegates of the Los Angeles Realty Board to the California State Realty convention in this city Thursday, Friday and Saturday of this week was given out yesterday. They are Robert Marsh, W. W. Mines, S. L. Briggs, E. G. Hart, Dr. Peter Janss, F. V. Owen, A. R. Hastings, George N. Black, Guy M. Rush and George A. Cortelyou. The alternate delegates are C. C. C. Tatum, O. A. Vickrey, Victor G. Kleinberger, Glenn N. Deuel, W. H. Akin, George Brookwell, Austin O. Martin, A. R. Carney, Ernest Opinan and Walter P. Story.

BREVITIES.

The Calvert, an exclusive family hotel, is now nearing completion, and will be ready for occupancy on or about October 8. The Calvert is situated in the heart of the Westlake district, and about ten minutes from the business center; convenient to many car lines. It is the aim of the management of the Hotel Calvert to conduct this hotel upon the most modern American plan and to insure guests the comforts and conveniences of a home. It will be luxuriously furnished. Rates most reasonable. For reservations, address Mrs. S. Cohn, 743 Beacon st., or phone 10279, Wilshire 24.—[Adv.

Henry J. Kramer will form an adult beginners' dancing class Monday evening, October 7, at 8 o'clock. References required.—[Adv.

The Times Branch Office, No. 619 S. Spring st. Advertisements and subscriptions taken.—[Adv.

TO DISCOURAGE PRACTICE.

Superior Court Judge, Beginning Next Week, Will Try All Failure-to-Provide Cases.

All cases of failure to provide for wives and families will be taken out of the Justice Court and heard in the Superior Court after next Monday, according to an agreement entered into yesterday by Dist-Atty. Fredericks and Superior Judge Monroe. The cases will be heard in Judge Monroe's department.

The District Attorney will issue all complaints, as in the past, and probation officers will continue to receive sums ordered paid weekly by the courts, when recalcitrant husbands have been found guilty of the charges against them.

Judge Monroe says he regards the failure-to-provide situation as one that often grows out of the after-divorce command to pay alimony. Nearly 100 complaints of failure-to-provide are filed every month at the District Attorneys' office. Judge Monroe declares he is willing to work nights, if necessary, to keep his calendar up to date.

Judge Monroe will sit as a committing magistrate, as Judge Wilbur does in the Juvenile Court. Deputy District Attorney Joos has been chosen as prosecutor for all cases. In the past the Justice Courts have weeded out what Justice Reeve estimates to be 85 per cent. of the cases before it, leaving the balance to go to the Superior Court. Under the new plan all cases will go at once to Judge Monroe.

SPEEDERS ARE FINED.

The following automobile drivers were fined $25 or twenty-five days in the Police Court yesterday by Judge Fredericksen for violation of the speed ordinance: Oscar Werner, L. C. Leeber, E. M. Edminston, Fred Kemmerer, L. W. Weeks and T. E. Berry. The following first offenders, who are buying motorcycles on the installment plan, were each fined $25 or twenty-five days and sentence suspended: Carl Romero, W. Zeigler, Harold Wright, Milton H. Wilson and Eldon Rookledge. The following muffler ordinance violators were fined $3 each: Fred Ludlow, H. C. Dunn, Ward Winchell, Albert Cain and W. Samaha.

BALLOT QUESTIONS ILLEGAL?

Alhambra Man Says County Clerk Has No Right to Put Them on Sample Sheets.

In the District Court of Appeal yesterday in the case of Ralph H. Brown against County Clerk Lelande for a writ of mandate, both sides were given two days in which to prepare and file briefs.

The petitioner, a resident of Alhambra, alleges that Lelande intends to and will prepare all sample ballots to be mailed to electors voting at the precincts outside of the incorporated cities of Los Angeles county with the following questions:

"Shall wholesale and retail liquor dealers' licenses be granted in this precinct? Shall winery keepers' licenses be granted? shall hotel and restaurant licenses and licenses for billiard rooms be granted in the precinct?"

It is alleged that the placing of such questions on the sample ballots is unlawful and a breach of the letter and spirit of the initiative and referendum act and the Constitutional amendment adopted by the people a year ago.

VITAL RECORD.

MARRIAGE LICENSES.

The following marriage licenses were issued yesterday. Name and age given.

ARTHUR—CAREY. Leonard J. Arthur, 31; Edith M. Carey, 24.
BENNETT—LANGWALD. Edward D. Bennett, 36; Minnie Langwald, 32.
BUCKLAND—JOHNSTON. Frank D. Buckland, 31; Margaret Johnston, 32.
CAMPBELL—HAFER. Louis B. Campbell, 33; Fearie E. Hafer, 34.
CLARK—SIMPSON. William G. Clark, 39; Katherine E. Simpson, 29.
CRANDALL—HIBBS. James L. Crandall, 32; Marjorie G. Hibbs, 32.
DE LONG—DIGNON. Burton C. de Long, 47; Mary Dignon, 37.
ELLIOTT—COMANDICK. Ernest Elliott, 37; Lois M. Comandick, 30.
FOSTER—WOLVERTON. Henry H. Foster, 31; May E. Wolverton, 27.
HILL—GARFIELD. James B. Hill, 35; Violet M. Garfield, 32.
JACOBSON—SWIREN. Bernard Jacobson, 42; Pauline Swiren, 38.
KAPLAN—ABRAMS. Abraham Kaplan, 32; Faina Abrams, 26.
KIMBROUGH—RUTH. Tim Kimbrough, 36; Viola B. Ruth, 32.
LIVERMORE—COOPER. Claude E. Livermore, 35; Hattie Cooper, 36.
LOPER—ST. JOHN. Roy P. Loper, 25; Ethel M. St. John, 21.
MONTGOMERY—WOODS. Fred E. Montgomery, 25; Bessie B. Woods, 21.
SHILL—RYAN. Henry F. Shill, 35; Mary Ryan, 30.
SMITH—SAMUELSON. Edward F. Smith, 32; Clara E. Samuelson, 32.
SMITH—VAN BERCKELAER. Edwin Smith, 62; Gabrielle Van Berckelaer, 58.
SPRINGER—GARBER. Lloyd E. Springer, 21; Ethel B. Garber, 22.
STEPHENS — HARTMAN. Christopher S. Stephens, 32; M. Delilah Hartman, 30.
THURMAN—GREEN. Horace D. Thurman, 22; Matita A. Green, 22.
TRANE—LOVEAN. Joseph Trank, 32; Margaret M. Loevan, 31.
WASHINGTON — CRAWFORD. Lawrence Washington, 32; Agnes Crawford, 28.
YANKEE—COLLINS. Clifford O. Yankee, 27; Lena M. Collins, 22.

BIRTHS.

Names, sex, place and date of birth.

ARNAZ. Mr. and Mrs. Eisberto B. Daughter, 346 Gramercy place. October 5.
BRITTON. Mr. and Mrs. William P. Daughter. 2332 Granada street. October 1.
CARRINGTON. Mr. and Mrs. Arthur P. Boy, 1261 East Forty-eighth street. September 28.
CUNNINGHAM. Mr. and Mrs. Albert. Daughter. 2206 Boulder street. September 28.
GARLINGHULL. Mr. and Mrs. Ariel. Daughter. Sisters' Hospital.
HORA. Mr. and Mrs. Randall J. Boy. 2329½ East Third street. September 19.
HUFF. Mr. and Mrs. Harry. Daughter. 1125 Colton street. September 16.
JONES. Mr. and Mrs. Blaufid J. Boy. 702 East Forty-eighth street. October 7.
KURTZ. Mr. and Mrs. John. Daughter. Angelus Hospital. September 29.
LOVEJOY. Mr. and Mrs. Raymond M. Boy. 3716 Flora street. October 1.
NICHOLS. Mr. and Mrs. Lawrence. Daughter. 1120 South Hobbs street. September 28.
ROUSE. Mr. and Mrs. Albert L. Boy. 337 South Avenue 17. October 4.
SATOJI. Mr. and Mrs. Nobus. Daughter. 328 Clay street. October 3.
SORNSTRIND. Mr. and Mrs. Harry A. Boy. 1247 East Thirty-third street. October 4.
THAENE. Mr. and Mrs. William K. Boy. 722 South Workman street. October 4.
WADE. Mr. and Mrs. Warren A. Daughter. County Hospital. October 5.

DIVORCE SUITS FILED.

HAGERTY. Earl Zeckous against Alice.
McKENZIE. Mabelle against Samuel J.
SPENCER. Henry R. against Isabel.
WAITE. Clarence P. against Mary L.

DIVORCE DECREES GRANTED.

PERKINS. Ernest M. from Edith M.
ROGERS. Elizabeth M. from R. M.
VAIL. Charles S. from Elizabeth E.

OFFICIAL DEATH LIST.

Name and place of death—	Age.	Date.
BECKER, Benjamin. Los Angeles	54	7
BOUTTIER, Marie L. Los Angeles	74	7
GUZMAN, Francisco. Los Angeles	35	8
HAINES, Albert. Los Angeles	62	8
HITCHENS, Clinton M. Los Angeles	59	6
MATHESON, Emma. Los Angeles	35	7
MATLOFF, Jennie. Los Angeles	34	7
McCREA, John W. Los Angeles	52	8
McFARLAND, Peter. Los Angeles	69	4
MORRIS, Mrs. Saddie. Los Angeles	67	6
PICHER, Oliver H. Los Angeles	67	5
SAUNSPACH, Elizabeth. Los Angeles	49	6
TOKIMOTO, K. Los Angeles	45	6

DEATHS.

With Funeral Announcements.

ALLEN. At the Pasadena Hospital, October 7, Edith Elizabeth Allen, wife of E. Arthur Allen of Lemanda Park and El Centro. Funeral at San Gabriel Episcopal Church, Wednesday, October 9, at 10 a.m.

BETHUNE. At No. 332 North Bonnie Brae, October 8, Joseph Daniel, beloved husband of Mary Agnes Bethune, and loving father of Frank, James, Joseph D. and Isabel Bethune, Mrs. W. C. Brandon and Mrs. A. W. Ellington, a native of Georgia, aged 70 years. Funeral services at Hollywood Cemetery chapel, Thursday, October 10, at 10:30 a.m. Please omit flowers. Friends invited. Take Colegrove car. Interment, Hollywood Cemetery.

BOUTTIER. October 7, 1912, Louis Bouttier, Sr., a native of France, aged 74 years. Funeral from the residence, No. 1753 North Vermont avenue, Wednesday, October 9, at 2 p.m. Services at Church of Immaculate Heart of Mary at 2:30 p.m. Interment, Hollywood Cemetery. (New Orleans papers please copy.) Robert L. Garnett & Co., funeral directors.

COSBY. At his residence, No. 2008 South Figueroa, October 8, 1912, James Fielding Cosby, aged 71 years, father of Walter Cosby of this city. Notice of funeral later.

DUNDAS. At Pacific Hospital, October 7, Dr. Edmund N. Dundas of No. 116 South Hollenbeck street, beloved husband of Mrs. Anna Fiske Dundas, father of Robert C., Edmund G., Nelson Fiske and Thomas Lyon Dundas, Mrs. W. A. Wheatley and Mrs. Robert Waggoner. Funeral Wednesday at 3 o'clock from Butch's funeral chapel, No. 842 South Figueroa street. Friends invited. (Ludington, Mich., papers please copy.)

MEEK. At No. 359 West Fifty-third street, October 7, 1912, Rev. James H. Meek, late of Stockton, Ill. Funeral at the chapel of Brosee Brothers, Wednesday at 2 o'clock.

MORRIS. At her late residence, No. 1670 Normandie avenue, this city, October 4, 1912, Mrs. Sadie Morris, beloved wife of C. H. S. Morris, aged 70 years. Funeral from the chapel of Pierce Bros. & Co., No. 820 South Flower street, Thursday, October 10, at 3 p.m. Interment at Inglewood Park Cemetery.

PORTON. October 4, W. F. Porton. Funeral from the chapel of Robert L. Garrett & Co., No. 1237 South Flower street, today at 2:30 p.m.

REDDIE. In this city, October 5, John Reddie, aged 26 years. Funeral from the chapel of Pierce Bros. & Co., No. 820 South Flower street, October 9 at 1 p.m. Interment at Forest Lawn Cemetery.

TAYLOR. At his late residence, No. 1202 Santa Monica avenue, October 3, 1912, Peter Taylor, aged 67 years. Funeral notice later.

FUNERAD NOTICE.

ATTENTION, PIONEERS!

Louis Bouttier died October 7, 1912, aged 74 years. Funeral from No. 1753 North Vermont avenue, Wednesday, October 9, 1912, at 2 o'clock p.m. Pioneers requested to attend. By order of President.
AUGUST WACKERBARTH, Secretary.

CARD OF THANKS.

Wishing to show appreciation and thanks to Elks and friends in our recent bereavement.
MRS. R. J. NORTHAM AND FAMILY.

The Old Reliable Jeweler
Established 1892
Geneva Watch & Optical Co.
305 South Broadway

Excellent Service
To Eastern Points
Via Salt Lake Route
Tickets at 601 So. Spring St.

"The Exclusive Specialty House for Feminine Apparel"

Myer Siegel & Co.
443-445-447 S. BROADWAY

Johnny Coats
No coat of the season is more in evidence than the Johnny Coat. Its extreme smartness appeals to all—and as a practical coat it has no superior. We show a favorite model here—drop in today and look over other new ones which have just arrived. Women's and misses' sizes.
$19.50 Up
See the Swastika Blanket model at $25

Velutina and Corduroy Dresses at $25 Up
When materials have become so popular as Velutina and Corduroy, then women must look for exclusiveness of style. This we offer in some very smart models. There are solid colors and novelty effects that are charming. All sizes.

We make a specialty of Mourning Apparel and Accessories.

Ask to see our special line of $25 Suits!

Furs In all the latest styles now here. Furs ready to wear, made to order, remodeled and repaired.

"The Exclusive Specialty House for Feminine Apparel"

We believe that the crowd in front of the baseball bulletin yesterday was the biggest street crowd we have seen this season, with the exception of that which collects in front of our windows a few times each week. Our window crowd, however, is composed as much of other tailors as prospective customers. The other tailors come to us to get ideas. If you will stop and look at our windows, you will agree there are some ideas worth obtaining. Note the prices, and when you have leisure, compare them with those of other tailors.

A. K. BRAUER & CO.
TAILORS TO MEN WHO KNOW
TWO SPRING ST. STORES
345-7 S. SPRING—COR. 5th & SPRING

Natural Looking Teeth
Artificial teeth that don't look good and feel natural are a failure. We study the question of naturalness in all its phases when restoring teeth by ALVEOLAR METHOD. Call or write for our book. It is free.
REX DENTAL COMPANY,
DR. C. M. RANKINS,
903 Severance Bldg., Cor. 6th and Main Sts
F56711, Main 765.

IMPORTANT TO GAS USERS.
You can now heat with gas. No work. No waste. No worry. No dust. No dirt. No odor. Write for booklet—"PERFECT HEATING WITH GAS."
LOS ANGELES VACUUM GAS HEATING CO., 314½ West Second St.

SHRINER & ALLEN CO.
DECORATORS
ART LIGHTING FIXTURES
By Spencer lets the trotting queen have
WEBSTER & POST
Show Rooms, 347 So. Hill St.
Phone Main 8525. Phone A2580.

For Trouble With Your Electric Fixtures, Telephone Woodill & Hulse Elec. Co., Third at Main.

Cemeteries.

Inglewood Park Cemetery
"The Only Modern Cemetery." Outside the city limits, on the Hawthorne car line. All lots are perpetually cared for. 300 acres of beautiful PARK and CEMETERY.
Office 207 South Broadway, Room 202. Phones F3303, Main 4659. Cemetery Phone 10541.

Hollywood Cemetery
Location ideal — modern and attractive. High, rolling lawns; beautiful lakes, trees and shrubbery. All lots under perpetual care. Melrose and Colegrove cars to grounds. A1181. 205 LAUGHLIN BLDG. Main 301. Cemetery phones 53056. Hollywood 543.

Brown's Auto Livery.
Fully equipped, 50-H.P. touring cars for hire. Anywhere, day or night. 421 S. Spring. Phones F2081; Main 2014. Garage, South 4240.

Parks, Carmichael & Co.
Funeral directors and embalmers. Tenth and Flower streets. J. D. Parks, Pres.; H. E. Carmichael, Vice-Pres. and Secy. Main 8585, F8511.

Peck & Chase Co., Undertakers.
1213-1215 South Figueroa street. Lady assistant. National Casket Company caskets. Tel. Main 41; 54737.

Wanted Position as Chauffeur
By eastern factory mechanic, with best of references; absolutely no bad habits. Address D, box 94, Times Office.—[Adv.

HEARD
212 SOUTH BROADWAY LOS ANGELES CAL.
OPTICIAN
Remember the Number 212 South Bdwy.

VACUUM CLEANER STORE
F. C. KINGSTON CO.
758 South Hill.
Cleaners $10 to $1000.

SPECIAL PRICES THIS WEEK on all kinds of glasses, and Satisfaction guaranteed.
C. L. McCleery Eyesight-Nerve Specialist.
455 S. Broadway, Over Owl Drug Store.

This Interesting Booklet
Send for it—Full of facts that Vitally Concern You.
FREE
Guarantee Bldg. Investment Company
Room 201, 207 So. Broadway.
Jas. T. Cawthorn

Beeman & Hendee
351-353 So. BROADWAY
Our New Store abounds with beautiful new things. Come in.

A Sound Investment
SUBURBAN DEVELOPMENT CO.,
214-15 American Bank Bldg.
Bdwy. 3002—Home A5469.
Punctual dividends—absolute safety. Send for interesting booklet.

Drink and Drug Treatments
Neal Institute
946 SO. OLIVE ST.
Los Angeles, Cal.
Home A4073: Bdwy. 4602.

PUMPS which produce results. The Layne & Bowler Patent Centrifugal Pumps produce the maximum amount of water at the minimum cost. Investigate our Oil and Water Well Screen and Scientific Systems of Water Development.
THE LAYNE & BOWLER CORP.,
900-910 Santa Fe Ave., Los Angeles.

U C
J. P. DELANY, Optician,
Established here since 1895.
436 S. BROADWAY.
For Glasses Correctly Fitted, Headquarters for Artificial Eyes.

The WALKER PORTABLE
"Seventh Year"
Bungalows, Garages, Cottages and Bunk Houses.
"Asbestos Lined."
Any style, any price, any time, anywhere. Call and see our seven furnished samples at 1222 S. Grand ave. E. R. WALKER.
Phones: Bdwy. 2626; 52261. P.O. Box 1978.

DR. M. M. RING
Oculist and Optician
Physician—Surgeon—Eye Specialist
321 South Hill Street, Room 10
Los Angeles
Home F6284 Sunset Broadway 2799

ALCO CLOTHES
HINTON, SHORTSLEEVE & BROWN
647 South Spring St.
THE SHOP OF SATISFACTION

Our line of Boys' Clothes shows no break.
"Complete" is the word that describes our stock.
We have everything boys wear in a wide range of styles, sizes and prices.
Mullen & Blanett
BROADWAY at SIXTH

Schools and Colleges.

Cumnock Academy and School of Expression
Boarding and Day School for Girls
Nineteenth Year
Academy and Junior School
Classes open September 30.
College Preparatory and General courses. Junior School, fourth to eighth grades. Special pupils accepted. Music, Art, Domestic Science, Gymnastics, Out-of-door life a special feature. Basketball, tennis, horseback riding, swimming. Pupils greatly benefited by thorough training given in expression. Beautiful grounds and buildings.
School of Expression
Classes open October 10.
General Culture and Professional Courses. Regular and special students. Oral and written English. Literary Interpretation, Shakespeare, Dramatics, Speaking, Voice and Physical Training. New courses in Story Telling and Recent Dramas. Graduates in demand as teachers and readers. Strong Music and Art departments.
Send for catalogues and views of school. Mention course desired.
1500 SOUTH FIGUEROA STREET.

GIRLS' COLLEGIATE SCHOOL
TWENTY-FIRST YEAR BEGAN THURSDAY, SEPT. 26TH.
Tels. 54264. W. 717. Office Hours, 10 to 4.
Casa de Rosas.
Academic or High School Courses. Post-graduate work. Accredited to leading Colleges. Music, Art, Expression, Domestic Science, Gymnasium, out-of-door games. Beautiful buildings, spacious grounds. Resident pupils limited to forty. Miss Parsons and Miss Dennen, Principals. Southeast corner Adams and Hoover streets.

Page Military Academy for grammar school boys only. Largest school of kind on Pacific Coast. Send for catalogue. 137 W. Adams. Phone 21203 or South 2734.

THE ORTON SCHOOL FOR GIRLS
Reopens for 33rd year Sept. 26th. 154 S. Euclid Ave., Pasadena. Special, general and college preparatory courses, art and music. Outdoor study. Home Telephone 696.

HOLLYWOOD SCHOOL FOR GIRLS
OUT DOOR SCHOOL.—Sunset Boulevard and Hay Ave. Boarding and Day School. College, Preparatory and General Courses. Catalogue on Application. Phone 57804. Laurel Canyon Car. FALL TERM OPENED SEPT. 23RD.

ANGELES VISTA SCHOOL
Day and home school for girls of all ages. Out-of-door life; individual attention. 1944 St. Andrews Place. Home 73544.

Marlborough School for Girls
Twenty-fourth year opens October 1st, 1912. Latin, English and College Preparatory courses. Certificate admits to Universities and to Eastern Colleges. Junior College Department for Freshman and Sophomore university work. Out-door study. Domestic Science Classes limited to five. Classes for ladies will be formed.
Department of Music in charge of Mr. Waldo F. Chase.
Miss Wiltshire will be at the school during July and after Sept. 12th from 9 to 3 o'clock or by appointment.
Mrs. George A. Caswell, Principal.
Miss Gladys Wiltshire, B.L., Associate Principal. Address Secretary, 855 West 23rd st.

St. Catherine's School
Opens October 1
(Formerly Marlborough Preparatory School and Girls' Collegiate Lower School.)
606 West Adams St.
Between Chester Place and Figueroa St.
A Non-Sectarian Preparatory School for Girls under 16 years of age. A limited number of resident pupils.
Montessori Class—Boys admitted to the Montessori Class and first grade.
Principals: Miss Thomas and Miss Musgrove.
Formerly Principals of Girls' Collegiate Lower School.
Telephones West 4533; Home 22399.

Yale School
305-307 N. Union Ave., L. A., Cal.
A boarding and day school for young men and boys. Emphasizes the HOME LIFE. Grammar and High School Grades. Fits for any college. Business branches. Fine Gymnasium. Special athletic instructor. Manual Training. Fall Term begins Wednesday, Sept. 18th. Illust. catalogue. Wilshire 3436.

THE NEW HOME OF THE Los Angeles Commercial College
COR. FIRST AND BROADWAY.
FREE Books and Supplies. Positions for Graduates. Use of Typewriter at home free. W. H. H. GARVER, Pres. and Mgr.

URBAN Military Academy
800 South Alvarado St. Home Phone 53647.
Open all year. Best equipped boarding and day school for young boys on the Pacific Coast. Send for catalogue.

The Westlake School for Girls.
Residence and day school. Accredited to Berkeley, Stanford and Eastern Colleges. Fall term opens Sept. 25. Catalogue upon request. 613 SOUTH ALVARADO.

Oldest Business College Corporation in Southern California. Enroll now for Fall session. 327 West 8th St.

Dr. Lamb
Celebrated Chinese Herb Physician, the only Chinese Doctor licensed by the State Medical Board.
All diseases can be cured with his famous Chinese medicines. Never before introduced in this country. He has cured thousands and can cure you.
419½ SOUTH MAIN STREET, Bet. 4th and 5th, Los Angeles.

VON STEIN ACADEMY OF MUSIC AND ART
The ULTIMATE school for SERIOUS students. Beginners and advanced. All instruments. 1913 catalog, information free from Secretary, 955 S. Hill st. A3798, Bdwy. 3922.

EGAN SCHOOL
MUSIC and DRAMA
Top Floor Majestic Theater Bldg.
60371 Phones Main 3357

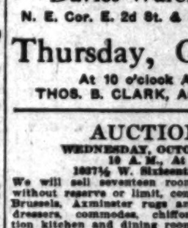

SAN DIEGO ARMY & NAVY ACADEMY.
The ideal school for boys, combining military discipline with training of a home of refinement and culture. Write for catalogue. Capt. Thos. A. Davis, Supt., Pacific Beach, Cal.

The Foothill School
Miss Babcock Miss Dewey Miss Criffin
R. F. D. 12, Los Angeles, California.
A country school for girls with two ideals: physical development through systematic out-door living and mental training by individually arranged courses planned to meet each student's capacity.

OCTOBER ENROLLMENT
Now active—BEGIN NOW if ready. MERIT is our MAGNET—QUALITY our "quirk"—not "free" foibles or "bargain" baits. Get literature—F1660, Main 1213.
The Isaac Woodbury Business College
8th floor Hamburger Bldg. Take Elevator.

HARVARD SCHOOL—Military
Western Ave. Ten-acre Campus. In session the year around. Boarding and Day Pupils. Send for Illustrated Catalogue.

KENNARD'S POLYTECHNIC
BUSINESS COLLEGE.
$10.00 a Month. Positions for Graduates. A WEEK'S TRIAL FREE.

Auction
Unclaimed Storage
At
Davies Warehouse
N. E. Cor. E. 2d St. & Central Ave.
Thursday, Oct. 10
At 10 o'clock A. M.
THOS. B. CLARK, Auctioneer.

AUCTION.
WEDNESDAY, OCTOBER 9, 10 A. M. At
1027½ W. Sixteenth St.
We will sell seventeen rooms of furniture without reserve or limit, consisting of Body Brussels, Axminster rugs and carpets, oak dressers, commodes, chiffoniers, combination kitchen and dining room tables, chairs and rockers.
S. P. DIVER, Auctioneer.
Phone 52388.

Auction
Colonial and Old English Mahogany Furniture and Bric-a-Brac
THE BALANCE OF THE STOCK of
The Simmons Estate
1948 South Grand Ave.
Wednesday, Oct. 9
AT 10:30 O'CLOCK A.M.
Consisting of rosewood and mahogany chairs, mirrors, bookcases, dressing cases, sofas, hall tables, tables, sideboards, washstands, dinner wagons, desks, brass and iron beds, springs, mattresses, fire sets, crockery, glassware, etc., etc.
These goods must all be closed out at once.
THOS. B. CLARK, Auctioneer.

AUCTION
WEDNESDAY, 10 A.M.
1446 East Twentieth Street
(Take Hooper or Central Ave. cars to Twentieth Street.)
The entire contents of the bungalow—all good, new furniture and rugs. Golden oak library, polished rockers, leather chair, glass front bookcase, books, mantel clock, great line of bric-a-brac, portieres, lace curtains, couch covers, mirrors, pedestal, reading table, 6 chairs to match, piece gold dinner set, punch set and other glassware, silverware, brass beds, steel springs, mattresses, fine bedding, 2 bedroom suites, 1 oak set, Princess dresser, six 9x12 Axminster rugs, range, utensils, linoleum, garden tools, etc. These goods are new and in fine condition. 12 Minorca hens. REED & HAMMOND.

AUCTION.
Thursday, 10 A. M.
1252 WEST FIFTY-FIRST PL.
(Take Moneta 54th St. car to Ave. 48th St. car to Budlong.)
The nice furnishings of the bungalow; Hallett & Davis piano, mahogany inlaid rocker, rockers and chairs, silk couch screen, 7-piece parlor set, rockers, grandfather's clock, couch, fine lot ornaments and oak wardrobe, gilt mirror, iron beds, steel springs, mattresses, oak dressers, lot fine bedding, queens, lady's desk, dining table, chairs to match, china closet, mirror, oak sideboard, 100-piece land set, Bohemian glassware and tea set, "Rogers" flat ware, handle carving set, chafing dish, lot books, decorated toilet set, oil paintings and engravings, dinieres, gas range, utensils, dishes, garden hose, Wilton rugs, Axminster carpets and rugs, sizes. Everything must be removed that day.
REED & HAMMOND.

AUCTION
Friday, 10 A.M. Holly
1757 N. NORMANDIE ST.
(Take Hollywood car to Normandie, One block north.)
Entire furnishings of 8 rooms, comprising polished oak rocker, chairs, lady's desk, roll top desk, library couch and pad, easels, curtains, mirrors, lot standard pictures, extension table and 6 match, dishes, glassware, range and 1 gas range, electric frigerator, lawn mower, garden brass and iron beds, springs, mattresses, china closet, toilet set, sewing machine, oak dresser, chiffoniers, 9x12 Axminster and other rugs, garden hose, etc.
REED & HAMMOND, Auctioneers.
Office 747-749 South Spring.
F3545. Broadway 3922.

AUCTION.
SUGARMAN AUCTION & COMMISSION CO.,
Wholesale Auctioneers.
Office and Salesroom 318 E. 2nd Court St. (Bet. Spring and Main).
Phones Home F4818, Sunset Main 8248.

AUCTION
FURNITURE AND RUGS
Wednesday, Oct. 9, 10 a.m. at
1851-3-5 SO. MAIN ST.
RHOADES & RHOADES, Auctioneers.
Main 1259.

AUCTION.
MONDAY, OCT. 14, 9:30 A.M.
9 Rooms of Fine Chamber Furniture
1631 CHERRY STREET.
Iron beds complete, 9x12 rugs, mission chiffoniers, oak dining suite, kitchen outfit, etc.
The R. H. STRONG CO.,
Bdwy. 1599. 310 Central Bldg.

AUCTION
Fine furniture, carpets, rugs, etc., at our store, 747-749 S. Main, Monday, Wednesday, Friday, 2 o'clock.
REED & HAMMOND.

Rhoades & Rhoades
Real Estate, Live Stock And General Auctioneers
Guaranteed estimates on household furniture or bought outright at your room 1861-3-5 S. Main.

AUCTION
Household Goods
Friday, Oct. 11
AT 10 O'Clock A.M.
422 West 16th St.
Colonial Flats Near Figueroa
Consisting of 3 fine 9x12 rugs, upright piano, living-room suite, rockers, portieres, brica-brac, table, hall carpets, couches, chiffoniers, rattan chairs, iron bed, sewing machine, baby's bed, range, dishes, cooking utensils, chest, etc., etc.
THOS. B. CLARK, Auctioneer.

AUCTION
FURNITURE AND RUGS
Wednesday, Oct. 9, 10 a.m. at
1851-3-5 SO. MAIN ST.
RHOADES & RHOADES, Auctioneers.
Main 1259.

AUCTION
Fine furniture, carpets, rugs, etc., at our store, 747-749 S. Main, Monday, Wednesday, Friday, 2 o'clock.
REED & HAMMOND.

Auction
Unclaimed Storage
At
Davies Warehouse
N. E. Cor. E. 2d St. & Central Ave.
Thursday, Oct. 10
At 10 o'clock A. M.
THOS. B. CLARK, Auctioneer.

AUCTION.
WEDNESDAY, OCTOBER 9, 10 A. M. At
1027½ W. Sixteenth St.
We will sell seventeen rooms of furniture without reserve or limit, consisting of Body Brussels, Axminster rugs and carpets, oak dressers, commodes, chiffoniers, combination kitchen and dining room tables, chairs and rockers.
S. P. DIVER, Auctioneer.
Phone 52388.

The Coast, State
XXXIST YEAR.
NBBC
Suits
The Tailored Suits we offer are as different from the ord from day. They not only Better style, better materi workmanship. If you are ciate these. Surely WE'VE autumn colors. Sizes for bot
The Furs we show are And we mark them at the quality. Assortments are
Children's Au
was never before so varied o the many styles and shapes Velours, Corduroy and Fur H ideas to delight the most fa little folks in and let them try
Now For W
Our display of Bedding this the usual, more attractive, we The Comforts are in a class made to our order, under our
In the line of Blankets every style, color, weight and
BLANKETS
Fine wool Blankets, full double bed size, at.... $4.50
Fine wool Blankets, double bed size; pink or blue borders $5.00
Extra fine wool Blankets, double bed size, alik bound $7.50
Others up to $25.00 a pair.
Wool-nap Blankets, single bed size, soft as down $1.95
Woolnap Blankets, in full double bed size, at $2.50
Wool-nap Blankets, double bed size, in tan color $3.00
Sterling U
is universally acknowledged to wear made. It is made of sele form-fitting, therefore comforta
STERLING VESTS OR PA
Isle thread, $2.25 to $3.50.
STERLING UNION SUIT
—Main Flo
Kranich
FAMOUS FOR T
Grands, Uprights, Players
The ideal Piano for your home is the beautiful Kranich & Bach. You'll enjoy its sweet, harplike tone which has a "singing" quality that is unique.
With its unusually large Sounding Board and violin principle of stringing, the Kranich & Bach attains a tone quality peculiarly its own, and stands in tune over periods much longer than are possible to the ordinary piano.
Kranich & Bach instruments are the product of a famous old family of Piano Makers, members of which are still actively in charge of Kranich & Bach production.
The Uprights are priced $525 and up; the Grands at $750 and up. These instruments can be purchased on very favorable terms, $10 and up per month.
Bargains In Used
Kranich & Bachs
We have several slightly used Kranich & Bach Pianos, strictly guaranteed instruments, that sold new at $500 and $575. These can be purchased at $395 and $425—on very favorable terms.
Also several slightly used Kranich & Bach Grands, instruments that sold new at $750 and $850. These can be purchased at $575 and $650 on easy terms. Remember, these are strictly guaranteed.
Geo J. Bir
39 YEARS IN BUSINESS IN SOUTH
446-448 South B
Kranich & Bach Pianos
Lafayette Pianos
Sidney Piano Player
The Wilde-Higgins Pi
Norwood Players
SAN DIEGO BRANCH, 1036
DR. COLEGROV
South Broadway, Corner

...os no break.
...describes our
...r in a wide
...prices.

...of Expression
...r Girls
...ol Expression
...opens October 10.
...and Professional Courses.
...Oral and Vocal Students.
...Literary Interpretation.
...Dramatic Reading.
...Public Speaking. Voice Culture. New courses in Physical Culture, Gymnasium, Fencing, Dancing, Aesthetic Dancing by Isadora Duncan. Graduates in teachers and readers. Special Art departments.
...Catalogue mailed.
...ST.

SCHOOL
...DEPT. 20TH.
...ualified to teach College Preparatory, Commercial, Beautiful Penmanship, Shorthand, Typewriting, Bookkeeping, Mechanical Drawing, Mathematics, Physics, Chemistry, Languages, Music, Elocution, Physical Culture, Domestic Science, Kindergarten, Primary and Grammar Grades. Miss Parsons and Miss ... assistants.
...ntains school boys only. ...chool of kind on Pacific ...1903 or South 2734.

FOR C...
...ON
...Hyper...
...Fo...
...Broadway

SCHO...
...C and DRAMA
...Majestic Theater Bldg.
...Phones Main 3357

...SAN DIEGO ARMY & NAVY ACADEMY.
...The ideal school for boys, combining military discipline with training of a home of refinement and culture.
...Write for catalogue. Gen. Wm. A. Kelly, Pres., Pacific Beach, San Diego, Cal.

Foothill School
...Miss Berry Miss Griffin
...A. Los Angeles, California.
...Thorough preparation for girls with two ideals: refinement through systematic study and mental training by individual courses planned to meet each capacity.

...Woodbury
...Burdge Bldg. Take Elevator.

...D SCHOOL—Military
...Two-story Campus. In suburbs of Pasadena. Boarding and Day School for Illustrated Catalogue.

...D'S POLYTECHNIC
...BUSINESS COLLEGE.
...1000 S. Grand Ave.
...Public Speaking for Graduates. ...KER'S TRIAL FREE.

...uction
...imed Storage
...At
...ies Warehouse
...E. 2d St. & Central Ave.
...sday, Oct. 10
...t 10 o'clock A. M.
...H. CLARK, Auctioneer.

AUCTION.
...SUNDAY, OCTOBER 9, ...10 A. M., At
...716 W. Sixteenth St.
...Seventeen rooms of furniture ...ve or limit, consisting of Body ...minster rugs and carpets, oak ...mission, chiffoniers, combination ...and dining room tables, chairs ...
...V. DIVVER, Auctioneer. ...Phone 10288.

AUCTION
Household Goods
Friday, Oct. 11
AT 10 O'Clock A.M.
422 West 16th Street
Colonial Flats Near Flower
Consisting of 3 fine 9x12 rugs, ...right piano, living-room easy ...rockers, portieres, bric-a-brac, ...table, hall carpets, couches, ...chiffoniers, rattan chair, ...bed, sewing machine, lady's ...range, dishes, cooking utensils, ...chest, etc., etc.
THOS. B. CLARK, Auctioneer.

AUCTION
FURNITURE AND RUGS
Wednesday, Oct. 9, 10 a.m. and ...
1501-3-5 SO. MAIN ST.
RHOADES & RHOADES, Auctioneers
Main 1259-25679.

AUCTION.
MONDAY, OCT. 14, 9:30 A.M.
8 Rooms of Nice Clean Furniture
1031 CHERRY STREET.
Iron beds complete, 9x12 rugs, dressers, chiffoniers, center tables, dining outfit, kitchen outfit, stoves, etc.
The R. E. STROUSE Co., Auctioneers.
Exclusive. 1259. 210 Central Bldg.

AUCTION
Fine furniture, carpets, rugs, etc., at our store, 747-749 S. Broadway, Monday, Wednesday, Friday sales, 2 o'clock.
REED & HAMMOND. Phone ...

Rhoades & Rhoades
Real Estate, Live Stock
And General Auctioneers
Guaranteed estimates on furniture or bought outright for cash. ...room 1501-3-5 S. Main. Both phones.

AUCTION.
SUGARMAN AUCTION & COMMISSION CO.,
Wholesale Auctioneers.
Office and Salesrooms, 112...
Court St. (Bet. Spring and ...
Phones Home F4816, Sunset ...

Thos. B. Clark
AUCTIONEER
632 S. Spring St.
...
F1907

The Coast, State, City and Environs.

Part II—Editorial Sheet—12 Pages.

The Los Angeles Times

XXXIst YEAR. WEDNESDAY MORNING, OCTOBER 9, 1912. POPULATION: { By the U.S. Federal Census (1910)—319,198 / By the City Directory (1912)—337,000

H. B. Blackstone & Co.

318-320-322 South Broadway

Suits For Misses For Women **$25**

Second Floor

The Tailored Suits we offer this week at twenty-five dollars are as different from the ordinary Suits at that price, as night from day. They not only look better, but ARE better—Better style, better material and far superior in point of workmanship. If you are a judge of Suits you will appreciate these. Surely WE'VE never seen their equal.

There are plain effects and fancy mixtures in all the best autumn colors. Sizes for both women and misses.

The Furs we show are reliable—guaranteed genuine. And we mark them at the lowest prices consistent with quality. Assortments are complete now.—Second Floor.

Children's Autumn Millinery

was never before so varied or pretty. We couldn't describe the many styles and shapes if we would. There are Velvets, Velours, Corduroy and Fur Hats here in styles and trimming ideas to delight the most fastidious youngster. Bring the little folks in and let them try on these pretty novelties.

—Third Floor—

Now For Winter Bedding

Our display of Bedding this season is a little different from the usual, more attractive, we think, in both style and value. The Comforts are in a class all their own, because they are made to our order, under our own supervision.

In the line of Blankets you will find here everything; every style, color, weight and price.

BLANKETS

Fine wool Blankets, full double bed size, at.... **$4.50**

Fine wool Blankets, double bed size; pink or blue borders **$5.00**

Extra fine wool Blankets, double bed size, silk bound **$7.50**

Others up to $25.00 a pair.

Wool-nap Blankets, single bed size, soft as down **$1.95**

Wool-nap Blankets, in full double bed size, at **$2.50**

Wool-nap Blankets, double bed size, in tan color **$3.00**

COMFORTS.

72x88-inch Comforts of antiseptic cotton, at... **$3.95**

72x88-inch Comforts, of pure lamb's wool, at... **$6.95**

72x88-inch Comforts, of high-grade down, at **$10.00**

Silk-covered Comforts at **$13.50**

$15.00, $17.50, $20.00 and up to $50

CRIB BLANKETS.

In all styles and sizes, at 95c, $1.50, $2.50, $3.50, $5.00 and on up to $10.

—Fourth Floor—

Sterling Underwear

is universally acknowledged to be the highest type of Knit-wear made. It is made of selected materials, is absolutely form-fitting, therefore comfortable, serviceable, satisfactory.

STERLING VESTS OR PANTS of mercerized cotton or lisle thread, $2.25 to $3.50.

STERLING UNION SUITS of pure silk, at $5.00.

—Main Floor—

Kranich & Bach

FAMOUS FOR TONE QUALITY

Grands, Uprights, Players

The ideal Piano for your home is the beautiful Kranich & Bach. You'll enjoy its sweet, harplike tone which has a "singing" quality that is unique.

With its unusually large Sounding Board and violin principle of stringing, the Kranich & Bach attains a tone quality peculiarly its own, and stands in tune over periods much longer than are possible to the ordinary piano.

Kranich & Bach instruments are the product of a famous old family of Piano Makers, members of which are still actively in charge of Kranich & Bach production.

The Uprights are priced $525 and up; the Grands at $750 and up. These instruments can be purchased on very favorable terms, $10 and up per month.

Players NOT "Assembled"

You'll be delighted with the Kranich & Bach Player Piano.

Here is an instrument that will fully meet your expectations, because it is strictly a Kranich & Bach production, made complete by the Kranich & Bach Company—not an "assembled" Player with one of the usual stock player actions.

This instrument is a Kranich & Bach Piano, with an original Player mechanism built into it, especially designed and constructed in accordance with the Kranich & Bach idea of tone, touch and durability.

Truly this is a superb Player, permitting thorough individual interpretation of the music. Furthermore, it is a standard Upright Piano, which can be played by hand on the usual keyboard, without involving any changes.

These Players are priced at $900 and $950, cased in the finest Mahogany or Circassian Walnut. Come in and try them for yourself.

Bargains In Used Kranich & Bachs

Two several slightly used Kranich & Bach Pianos, strictly guaranteed instruments, that sold new at $675 and $675. These can be purchased at $395 and $425—on very favorable terms.

Two several slightly used Kranich & Bach Grands, instruments that sold new at $750 and $850. These can be purchased at $575 and $650 on easy terms. Remember, these are strictly guaranteed.

Geo. J. Birkel Co.

39 YEARS IN BUSINESS IN SOUTHERN CALIFORNIA.

446-448 South Broadway

Kranich & Bach Pianos — Lafayette Pianos — Schmer-Cecilian Players
Sidney Pianola Pianos — Farrand-Cecilian Players
The White-Mignon Players — Kranich & Bach Players
Kurtzmann Players — Victor Talking Machines

SAN DIEGO BRANCH, 1036 FIFTH STREET.

DR. COLEGROVE, Dentist

...South Broadway, Corner 5th, Over the Bank.

New Titanic Tragedy.

SUDDEN LOVE'S WEE SACRIFICE.

Mrs. Walter Miller Clark Loses Her Baby.

Judge Gives Custody of It to the Grandfather.

"Wilful Abandonment" His Charge Against Her.

Following the tragic death of her husband, Walter Miller Clark, who gave up his life on the Titanic that she might be saved, Mrs. Virginia McDowell Clark has apparently sacrificed her infant son to become the wife of Jack Tanner, a former resident of Los Angeles. Judge Rives, in the Superior Court, issued an order yesterday withdrawing the child from the custody and control of the mother and appointing as its personal guardian the paternal grandfather, J. Ross Clark, of No. 710 West Adams street. This order, if made permanent, will be followed by an effort on the part of the grandfather to legally adopt the boy who bears his name.

In the petition asking for the appointment of a personal guardian there is no lack of condemnatory allegations relative to the mother who left her child here while she went on a visit to New York, and, after a hasty marriage, sailed with her new husband for Europe. The reasons set forth for asking a court order are that the change is sought for the best interest of the child in respect of its temporal, mental and moral welfare.

MOTHER CONDEMNED.

A striking proof of the fact that the unexpected marriage has effectually shut the young woman out of the lives and family of her former husband is contained in the allegation that "she is not a fit and proper person to have the custody and control of said minor child." The statement of J. Ross Clark that the marriage was a sad blow to his wife and himself, that her love must have been a negligible quantity and that by her deliberate action she had struck a death blow to their affection, is borne out by his further allegations in the petition that "she is not competent to discharge the duties of guardianship of said minor child."

In conformity with his expressed determination to keep the boy if possible and to demonstrate to the court that the child actually is dependent, the grandfather, in his petition, charges: "That the said J. Ross Clark, jr., is an infant of the age of 2 years and 5 months; that the said Virginia M. Clark (now Tanner) has knowingly and wilfully abandoned the said infant, and having ability so to do, has failed to maintain the said infant or make proper and adequate provision for his maintenance."

In order that neither the mother nor her agents might gain possession of the child during the pendency of the action, the petition alleges that there is just reason to believe that an attempt may be made to take the child out of the State and out of the jurisdiction of the court, and asks that the petitioner be made personal guardian of the child until final adjudication of the matter shall be had.

(Continued on Fifth Page.)

ON HARBOR LINES.

Protest of Banning Company Against Projected Changes to Be Given Airing Today.

An important hearing is scheduled to take place this morning before Lieut.-Col. McKinstry, United States Engineer for this district. The War Department has been asked to make some changes in the lines of the inner harbor at Wilmington and the application has been met with protests from the Banning Company and others.

The Board of Harbor Commissioners, which filed the application, desires to have the lines changed on one side of the east basin so as to provide more wharves and docks. This is in accordance with the Goodrich plan.

Goodrich looked carefully over the harbor and made certain recommendations that necessitated a change in the former lines. Unless the protest of the Banning Company prevails the local engineer may recommend the change to the War Department.

But the Banning Company alleges that it would be unfair to make any changes at this time as the land in question is under dispute, being a part of the tidelands to which the city, the Southern Pacific and the Banning Company have laid claim. In the Superior Court the city won its suit but the matter is now in the Supreme Court. Until a judicial decision is received, the lawyer for the Bannings holds that no change of harbor lines should be made.

After Three Years.

LONG FIGHT'S END IN SIGHT.

Imperial Valley Canal War to Conclude Today.

Espee Versus California Development Company.

Case Most Complicated in State's History.

After a legal battle which has lasted nearly three years, engaged the services of a score of highly-paid attorneys and experts and involved millions of dollars, the suit of the Title Insurance and Trust Company to foreclose more than $500,000 worth of bonds of the California Development Company will be finally wound up today when the attorneys conclude their arguments before Judge Bordwell in Department Nine, Superior Court.

This suit involves the vast irriga-

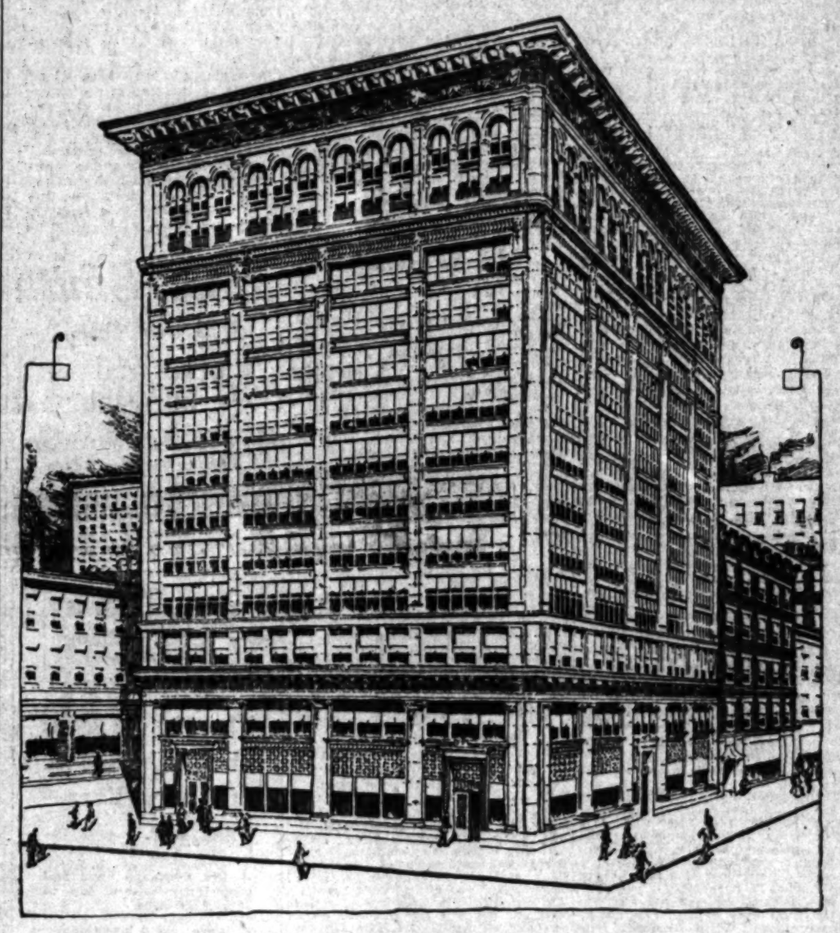

Great Structure to Be Reared by the Home Builders.

Thirteen-story steel-frame "flat-iron" block projected by local company at Spring, Main and Eighth streets on a site recently acquired for half a million dollars. The building is to cost seven hundred thousand.

"Flat Iron."

THREE FRONTS TO ONE BLOCK.

GREAT BUILDING TO GO UP AT EIGHTH AND SPRING.

Home Builders' Structure to Cost Seven Hundred Thousand Dollars and Occupy Half-Million-Dollar Site—Transfers of the Property Show How Values Advance.

Construction will be begun early next summer upon the thirteen-story office block projected by the Home Builders, for the southeast corner of Spring and Eighth streets, according to an announcement by one of the officers of that concern yesterday afternoon. Tentative plans for the structure have already been approved and only the details are to be determined upon.

The building will be of the latest steel-frame type and as modern as any in the city. It will be the first of the flat-iron type in Los Angeles, boasting frontages on three streets—Spring, Main and Eighth. The shape will be somewhat irregular, the Eighth-street frontage being 108 feet, Spring street 117 feet and Main, 121 feet. The width at the rear or south end will be eighty feet.

The first floor will be occupied by the owners, space remaining also for one or two tenants. A leading financial house is negotiating for ground floor space. The twelve upper floors will contain approximately 400 offices. The lobby entrances and corridors throughout will be finished in marble and tile. The cost of the structure is given by the officers of the company at $700,000.

The project in its entirety is in the hands of a building committee headed by C. Wesley Roberts. J. Martyn Haenke has been officially commissioned as architect. George W. Hardtion canals of Imperial Valley and Lower California and also presents more legal tangles and international complications than any other case ever brought in a California court, according to attorneys interested. This is due to the peculiar laws of Mexico, through which the canals run for many miles, and to the great amount of red tape necessary to prevent trampling on the toes of international treaties and traditions. The hearings have been held before Judge Bordwell off and on since April, 1911, the pleadings alone occupy several large files in the County Clerk's office and the testimony runs up into thousands of pages. Taking of testimony was concluded yesterday afternoon and arguments will begin this morning.

(Continued on Seventh Page.)

HISTORY OF CASE.

At the instigation of the Southern Pacific, the largest creditor as well as the largest bondholder of the California Development Company, the Title Insurance and Trust Company began suit in Imperial county in the latter part of 1909 to foreclose the mortgage bonds held by them as trustee for the stockholders for failure to pay interest. The suit was brought before Judge Cole of Imperial county. One of the parties asked for a change of venue, claiming the court was disqualified, but Judge Cole refused it. This issue was then appealed to the higher courts, threatening to tie up the entire matter for an indefinite period, and it was finally agreed to transfer the case to Los Angeles county if Judge Bordwell would try the case. This was done in April, 1911, Col. Holabird having been made receiver of the company in the meantime.

For many months the legal battle was fought back and forth and the case was finally submitted to Judge Bordwell for his decision in the early part of the past summer. Not long ago the insurance company asked leave to reopen the case, and permission was granted by Judge Bordwell with the proviso that the new issue be argued and submitted in time for him to render his final decision before leaving the Superior bench in December.

KERNEL OF FIGHT.

Nominally, the issue to be argued today is only a minor ramification of

(Continued on Eighth Page.)

Cool and Defiant.

STANDARD, BANK THIEF, GOES TO PENITENTIARY.

Earl Standard and His Wife.

This is the young Pomona bank looter who, in his capacity as book-keeper for the American National Bank of that city, relieved it of over $150,000. He was taken to McNeil's Island, the Federal prison, by government officers yesterday. His wife will accompany him to the prison doors.

EARL STANDARD, confessed looter of the American National Bank of Pomona to the tune of $150,000, went north on the "Owl" last night in custody of Deputy United States Marshal Ervin Dingle and C. Elwood Scott, deputy clerk of the United States District Court, to begin the ten-year sentence at McNeil's Island, Washington, imposed upon him by Judge Wellborn.

The prisoner was accompanied by his wife, Mrs. Ethel Standard, who will go with him direct to the island, and then visit friends of the couple in Seattle. Mrs. Standard will then return to the home of her parents, Mr. and Mrs. H. H. Smith of Pomona.

The aged father of the prisoner, T. H. Standard, bade him farewell on Monday. On account of his failing health Standard, Sr., was not at the County Jail yesterday. Those who were with Standard during the afternoon to give him sympathy and condolence were his wife, his aged mother and his two sisters.

At the last everyone showed emotion but young Standard himself. He was buoyant and defiant to the last. Asked if he had any message to leave to his friends and those who were interested in his case, Standard said: "I have nothing to say, except that I am going to prison and expect to do the best I can. I am a young man and there are many years of life yet remaining to me under ordinary circumstances." He refused to say anything more except to assert that the statement in regard to others besides himself being concerned in the bank steal is untrue. "That talk all came out of the office of the District Attorney," he said.

No member of the family except the mother evinced any grief over the situation. They chatted as if they were discussing the latest neighborhood gossip. The mother, however, aged and bent with sorrow, was the picture of despair. As she said goodby she all but fainted.

The amount Standard stole from the bank was over $150,000, and the search of the Federal authorities has not disclosed where he could have spent more than one-half of that sum. His only investments where any large amounts could be traced were in his Inyo-Kern oil project, where he had more than 2000 acres of land, valued by him at this time at $30,000.

It was shown that he was lavish with his money on several occasions, especially so when he purchased seventeen gold watches for his friends just before his arrest. Outside of that incident his expenditures were small, so far as known. That he has, somewhere that can be easily reached, thousands of dollars is believed, but nobody knows its hiding place but himself and perhaps his wife.

Bobbing Up.

STILL MORE EVIDENCE IN THE EDDIE CASE.

ADDITIONAL disclosures of a sensational nature are promised in the Guy Eddie case when the hearing before Judge Wilbur is resumed tomorrow morning. Attaches of the District Attorney admitted yesterday that evidence of a startling nature had been secured from women who voluntarily appeared at the office of Juvenile Court Prosecutor McCartney to relate disagreeable experiences with the Good Government censor of public morals.

A whimsical feature of yesterday's developments was the scout duty performed by Deputy City Prosecutor Choate, who has apparently been detailed by acting City Prosecutor Choate to aid the defense. Choate appeared on the eighth floor of the Hall of Records in an almost breathless condition to inquire "what happened."

He told the little group of newspaper men he found there that word had come to the Central Station that something was about to "break," and that he had hastened to the Juvenile Court to learn what had befallen his chief—for Eddie is still City Prosecutor.

EDDIE ON WATCH.

The moral censor, Eddie himself, was also found outside the Hall of Records in consultation with a newspaper photographer. He inquired as to possible developments in his case and was told that there was a report that other women who alleged similar treatment at his hands as that endured by Mrs. Alice Phelps, according to her testimony, had come forward.

"The thing is absurd on its face," said Eddie. "I am not going to talk about this matter on the advice of my attorneys, but you can say positively that there can be no other women and that naturally there will never be a confession. The 'other side' is the one to come through with a confession."

Eddie declared he is not at all dismayed by the character of the testimony so far adduced in the secret hearing, and feels sure he will be "vindicated" when the whole matter is sifted to the bottom.

A young and handsome woman, giving the name of Miss Emma Clauson, was closeted with Deputy District Attorneys McCartney and Blair for an hour yesterday afternoon. She told the officials, so it is alleged, that she offended by Eddie in his private office several months ago when she went to see him about getting out a complaint against her landlady, who was holding her trunk for board money.

MORE DISCLOSURES?

It is understood that this young woman, who may have given a fictitious name for the sake of baffling curiosity, disclosed facts which, though insufficient to base a criminal complaint upon, tend to substantiate the story told by Mrs. Phelps and the four officers.

"We cannot give out our case," said McCartney. "This is like any other delinquency charge, except the man accused of the misdemeanor is of a different class than those usually brought in here. There is absolutely no animus as far as this office is concerned, and we intend to try our case in court and not through the press."

It is believed the preliminary will not be concluded until Friday, as it is evident that more witnesses than those already given out will be ready to testify. The defense will doubtlessly make a strong effort to exclude testimony tending to show commission of collateral offenses.

Though Albert Lee Stephens and Frank Domingues are retained as counsel by Eddie, it is expected that the main work will be done by Rogers.

"BIG STEVE" INDICTED.

Magon Witness Who Wasn't Called to Testify Alleged to Have Smuggled Horses.

"Big Steve" O'Donnell, a government witness in the Magon trial, who reported for weeks at $3 a day and was not called to testify, is in trouble.

The Federal grand jury returned an indictment against him yesterday. The indictment alleges that during the war along the border, when Gen. C. Rhys Pryce and others were raiding chicken roosts, more than a year ago, O'Donnell brought five bridles across the line, to which the heads of five horses were attached, without paying duty. O'Donnell is under arrest at San Diego.

HIS TICKER MISSING.

Martin H. Volkman of Westgate reported to the police yesterday that his watch was "lifted" Monday while he was walking along the street.

Auction

Colonial and Old English Mahogany Furniture and Bric-a-Brac

THE BALANCE OF THE STOCK OF

The Simmons Estate

948 South Grand Avenue

Wednesday, Oct. 9

AT 10:30 O'CLOCK A.M.

consisting of rosewood and mahogany ... chairs, mirrors, rockers, ... sofas, hall tables, ... sideboards, washstands, ... wagons, desks, brass andirons, ... fire sets, crockery, glassware, ... etc., etc.

... must all be closed out ...

THOS. B. CLARK, Auctioneer.

AUCTION

WEDNESDAY, 10 A.M.

1446 East Twentieth Street

(Take Hooper or Central Ave. car to Twentieth Street.)

The entire contents of the 6-room bungalow—all good, new furniture, 9x12 rugs, Golden oak library table, tufted rockers, leather ... chair, glass front bookcase, ... desks, mantel clock, great quantity bric-a-brac, portieres, lace curtains, couch covers, mirrors, pedestal ... table, 6 chairs to match, ... piece gold dinner set, punch bowl and other glassware, silverware, ... brass beds, steel springs, felt mattresses, fine bedding, 2 birdseye maple dresser suites, 1 oak set, Princess dresser, six 9x12 Axminster rugs, ... linoleum, base burner, ... utensils, linoleum, hose, ... garden tools, etc. These goods are of the best and in fine condition. 12 fine Canaries hens. REED & HAMMOND, Auctioneers.

AUCTION.

Thursday, 10 A. M.

1752 WEST FIFTY-FIRST PLACE

Take Monets 54th St. car or ... Ave. 49th St. car to Budlong.

The nice furnishings of the ... bungalow; Hallett & Davis upright piano, mahogany inlaid rockers, ... rockers and chairs, silk embroidered screen, 7-piece parlor set, ... rockers, grandfather's clock, ... couch, fine lot ornaments and ... oak wardrobe, gilt mirror, brass ... iron beds, steel springs, mattresses, ... oak dressers, lot fine bedding and ... mas, lady's desk, dining table and ... chairs to match, china closet, ... mirror, oak sideboard, 100-piece ... and set, Bohemian glass; silver ... and tea set, "Rogers" flat ware, ... handle carving set, chafing dish, ... books, decorated toilet set, ... paintings and engravings, ... linoleums, gas range, utensils, ... dishes, garden hose, Wilton velvet ... Axminster carpets and rugs, ... sizes. Everything must be sold ... removed that day.

REED & HAMMOND.

AUCTION

Friday, 10 A.M. Hollywood

1757 N. NORMANDIE ST.

(Take Hollywood car to Normandie, One block north.)

Entire furnishings of 8 rooms, ... rising polished oak rockers, ... chairs, lady's desk, roll top desk, ... davenport couch and pad, easels, ... Salina, mirrors, lot standard ... pictures, extension table and ... match, dishes, glassware, ... range and 1 gas range, utensils, ... refrigerator, lawn mower, garden ... brass and iron beds, springs and ... dressers, china closet, toilet sets, ... sewing machine, oak dressers, ... chiffoniers, 9x12 Axminster and ... other rugs, garden hose, etc.

REED & HAMMOND, Auctioneers.

Office 747-749 South Spring St. ... Broadway

F2543.

AUCTION

Household Goods

Friday, Oct. 11

AT 10 O'Clock A.M.

422 West 16th Street

Colonial Flats Near Flower

Consisting of 3 fine 9x12 rugs, ... right piano, living-room easy ... rockers, portieres, bric-a-brac, ... table, hall carpets, couches, ... chiffoniers, rattan chair, ... bed, sewing machine, lady's desk, ... range, dishes, cooking utensils, ... chest, etc., etc.

THOS. B. CLARK, Auctioneer.

AUCTION

FURNITURE AND RUGS

Wednesday, Oct. 9, 10 a.m. and ...

1501-3-5 SO. MAIN ST.

RHOADES & RHOADES, Auctioneers.

Main 1269-62679.

AUCTION.

MONDAY, OCT. 14, 9:30 A. M.

8 Rooms of Nice Clean Furniture

1631 CHERRY STREET.

Iron beds complete, 9x12 rugs, dressers, ... dining suite, kitchen outfit, etc., etc.

THE R. H. STROUSE CO., Auctioneers.

Bdwy. 1888. 210 Central Bldg.

AUCTION

Fine furniture, carpets, rugs, ... etc., at our store, 747-749 South ... Monday, Wednesday, Friday ... 2 o'clock.

REED & HAMMOND. F2543; Bdwy. ...

Rhoades & Rhoades

Real Estate, Live Stock

And General Auctioneers

Guaranteed estimates on household ... sold outright or handled on ... room 1501-3-5 S. Main. Both phones.

AUCTION.

SUGARMAN AUCTION & COMMISSION CO.,

Wholesale Auctioneers.

Office and Salesrooms, 1134 ... Court St. (Bet. Spring and ...

Phones Home F4810, Sunset Bdwy. ...

Thos. B. Clark

AUCTIONEER

632 S. Spring St.

F1907

The Los Angeles Times

XXXIst YEAR. WEDNESDAY MORNING, OCTOBER 9, 1912. POPULATION: { By the Federal Census (1910)—319,198 / By the City Directory (1912)—418,843

H. B. Blackstone Co.

318-320-322 South Broadway

Suits For Misses For Women **$25**

Second Floor

The Tailored Suits we offer this week at twenty-five dollars are as different from the ordinary Suits at that price, as night from day. They not only look better, but ARE better—Better style, better material and far superior in point of workmanship. If you are a judge of Suits you will appreciate these. Surely WE'VE never seen their equal.

There are plain effects and fancy mixtures in all the best autumn colors. Sizes for both women and misses.

The Furs we show are reliable—guaranteed genuine. And we mark them at the lowest prices consistent with quality. Assortments are complete now.—Second Floor.

Children's Autumn Millinery

was never before so varied or pretty. We couldn't describe the many styles and shapes if we would. There are Velvets, Velours, Corduroy and Fur Hats here in styles and trimming ideas to delight the most fastidious youngster. Bring the little folks in and let them try on these pretty novelties.

—Third Floor—

Now For Winter Bedding

Our display of Bedding this season is a little different from the usual, more attractive, we think, in both style and value. The Comforts are in a class all their own, because they are made to our order, under our own supervision.

In the line of Blankets you will find here everything; every style, color, weight and price.

BLANKETS

Fine wool Blankets, full double bed size, at..... $4.50

Fine wool Blankets, double bed size; pink or blue borders $5.00

Extra fine wool Blankets, double bed size, silk bound $7.50

Others up to $25.00 a pair.

Mackinaw Blankets, single bed size, soft as down $1.95

Mackinaw Blankets, in full double bed size, at $2.50

Wool-nap Blankets, double bed size, in tan color $3.00

COMFORTS.

72x84-inch Comforts of antiseptic cotton, at... $3.95

72x88-inch Comforts, of pure lamb's wool, at... $6.95

72x88-inch Comforts, of high-grade down, at $10.00

Silk-covered Comforts at $13.50

$15.00, $17.50, $20.00 and up to $50

CRIB BLANKETS.

In all styles and sizes, at 95c, $1.50, $2.50, $3.50, $5.00 and on up to $10.

—Fourth Floor—

Sterling Underwear

is universally acknowledged to be the highest type of Knit-wear made. It is made of selected materials, is absolutely form-fitting, therefore comfortable, serviceable, satisfactory.

STERLING VESTS OR PANTS of mercerized cotton or Lisle thread, $2.25 to $3.50.

STERLING UNION SUITS of pure silk, at $5.00.

—Main Floor—

Kranich & Bach

FAMOUS FOR TONE QUALITY

Grands, Uprights, Players

The ideal Piano for your home is a beautiful Kranich & Bach. You'll enjoy its sweet, harplike tone which has a "singing" quality that is unique.

With its unusually large Sounding Board and violin principle of ... ging, the Kranich & Bach attains a tone quality peculiarly its ... and stands in tune over ... much longer than are possible to the ordinary piano.

Kranich & Bach instruments are the product of a famous old ... of Piano Makers, members ... which are still actively in ... of Kranich & Bach pro...

The Uprights are priced $525 up; the Grands at $750 and ... These instruments can be ... on very favorable ... $10 and up per month.

Players NOT "Assembled"

You'll be delighted with the Kranich & Bach Player Piano.

Here is an instrument that will fully meet your expectations, because it is strictly a Kranich & Bach production, made complete by the Kranich & Bach Company—not an "assembled" Player with one of the usual stock player actions.

This instrument is a Kranich & Bach Piano, with an original Player mechanism built into it, especially designed and constructed in accordance with the Kranich & Bach idea of tone, touch and durability.

Truly this is a superb Player, permitting thorough individual interpretation of the music. Furthermore, it is a standard Upright Piano, which can be played by hand on the usual keyboard, without involving any changes.

These Players are priced at $900 and $950, cased in the finest Mahogany or Circassian Walnut. Come in and try them for yourself.

Bargains In Used Kranich & Bachs

... several slightly used Kranich & Bach Pianos, strictly guaranteed instruments, that sold new at $675. These can be purchased at $395 and $425—on very favorable terms.

... several slightly used Kranich & Bach Grands, instruments that sold new at $750 and $850. These can be purchased at $575 and $650 on terms. Remember, these are fully guaranteed.

Geo. J. Birkel Co.

39 YEARS IN BUSINESS IN SOUTHERN CALIFORNIA.

446-448 South Broadway

Loftugue Pianos	Schmer-Cecilian Players
Steinway Pianola Pianos	Farrand-Cecilian Players
The White-Kligen Players	Kranich & Bach Players
Kurtzmann Players	Victor Talking Machines

SAN DIEGO BRANCH, 1036 FIFTH STREET.

DR. COLEGROVE, Dentist

South Broadway, Corner 5th, Over the Bank.

New Titanic Tragedy.

SUDDEN LOVE'S WEE SACRIFICE.

Mrs. Walter Miller Clark Loses Her Baby.

Judge Gives Custody of It to the Grandfather.

"Wilful Abandonment" His Charge Against Her.

Following the tragic death of her husband, Walter Miller Clark, who gave up his life on the Titanic that she might be saved, Mrs. Virginia McDowell Clark has apparently sacrificed her infant son to become the wife of Jack Tanner, a former resident of Los Angeles. Judge Rives, in the Superior Court, issued an order yesterday withdrawing the child from the custody and control of the mother and appointing as its personal guardian the paternal grandfather, J. Ross Clark, of No. 710 West Adams street. This order, if made permanent, will be followed by an effort on the part of the grandfather to legally adopt the boy who bears his name.

In the petition asking for the appointment of a personal guardian there is no lack of condemnatory allegations relative to the mother who left her child here while she went on a visit to New York, and, after a hasty marriage, sailed with her new husband for Europe. The reasons set forth for asking a court order are that the change is sought for the best interest of the child in respect of its temporal, mental and moral welfare.

MOTHER CONDEMNED.

A striking proof of the fact that the unexpected marriage has effectually shut the young woman out of the lives and family of her former husband is contained in the allegation that "she is not a fit and proper person to have the custody and control of said minor child." The statement of J. Ross Clark that the marriage was a sad blow to his wife and himself, that her love must have been a negligible quantity and that by her deliberate action she had struck a death blow to their affection, is borne out by his further allegations in the petition that "she is not competent to discharge the duties of guardianship of said minor child."

In conformity with his expressed determination to keep the boy if possible and to demonstrate to the court that the child actually is dependent, the grandfather, in his petition, charges that "That the said J. Ross Clark, jr., is an infant of the age of 2 years and 5 months; that the said Virginia M. Clark (now Tanner) has knowingly and wilfully abandoned the said infant, and having ability so to do, has failed to maintain the said infant or make proper and adequate provision for his maintenance."

In order that neither the mother nor her agents might gain possession of the child during the pendency of the action, the petition alleges that there is just reason to believe that an attempt may be made to take the child out of the State and out of the jurisdiction of the court, and asks that the petitioner be made personal guardian of the child until final adjudication of the matter shall be had.

(Continued on Fifth Page.)

ON HARBOR LINES.

Protest of Banning Company Against Projected Changes to Be Given Airing Today.

An important hearing is scheduled to take place this morning before Lieut.-Col. McKinstry, United States Engineer for this district. The War Department has been asked to make some changes in the lines of the inner harbor at Wilmington and the application has been met with protests from the Banning Company and others.

The Board of Harbor Commissioners, which filed the application, desires to have the lines changed on one side of the east basin so as to provide more wharves and docks. This is in accordance with the Goodrich plan.

Goodrich looked carefully over the harbor and made certain recommendations that necessitated a change in the former lines. Unless the protest of the Banning Company prevails the local engineer may recommend the change to the War Department.

But the Banning Company alleges that it would be unfair to make any changes at this time as the land in question is under dispute, being a part of the tidelands to which the city, the Southern Pacific and the Banning Company have laid claim. In the Superior Court the city won its suit but the matter is now in the Supreme Court. Until a judicial decision is received, the lawyer for the Bannings holds that no change of harbor lines should be made.

After Three Years.

LONG FIGHT'S END IN SIGHT.

Imperial Valley Canal War to Conclude Today.

Espee Versus California Development Company.

Case Most Complicated in State's History.

After a legal battle which has lasted nearly three years, engaged the services of a score of highly-paid attorneys and experts and involved millions of dollars, the suit of the Title Insurance and Trust Company to foreclose more than $500,000 worth of bonds of the California Development Company will be finally wound up today when the attorneys conclude their arguments before Judge Bordwell in Department Nine, Superior Court.

This suit involves the vast irrigation canals of Imperial Valley and Lower California and also presents more legal tangles and international complications than any other case ever brought in a California court, according to attorneys interested. This is due to the peculiar laws of Mexico, through which the canals run for many miles, and to the great amount of red tape necessary to prevent trampling on the toes of international treaties and traditions. The hearings have been held before Judge Bordwell off and on since April, 1911, the pleadings alone occupy several large files in the County Clerk's office and the testimony runs up into thousands of pages. Taking of testimony was concluded yesterday afternoon and arguments will begin this morning.

HISTORY OF CASE.

At the instigation of the Southern Pacific, the largest creditor as well as the largest bondholder of the California Development Company, the Title Insurance and Trust Company began suit in Imperial county in the latter part of 1909 to foreclose the mortgage bonds held by them as trustee for the stockholders for failure to pay interest. The suit was brought before Judge Cole of Imperial county. One of the parties asked for a change of venue, claiming the court was disqualified, but Judge Cole refused it. This issue was then appealed to the higher courts, threatening to tie up the entire matter for an indefinite period, and it was finally agreed to transfer the case to Los Angeles county if Judge Bordwell would try the case. This was done in April, 1911, Col. Holabird having been made receiver of the company in the meantime.

For many months the legal battle was fought back and forth and the case was finally submitted to Judge Bordwell for his decision in the early part of the past summer. Not long ago the insurance company asked leave to reopen the case, and permission was granted by Judge Bordwell with the proviso that the new issue be argued and submitted in time for him to render his final decision before leaving the Superior bench in December.

KERNEL OF FIGHT.

Nominally, the issue to be argued today is only a minor ramification of

(Continued on Seventh Page.)

Cool and Defiant.

STANDARD, BANK THIEF, GOES TO PENITENTIARY.

Earl Standard and His Wife.

This is the young Pomona bank looter who, in his capacity as book-keeper for the American National Bank of that city, relieved it of over $150,000. He was taken to McNeil's Island, the Federal prison, by government officers yesterday. His wife will accompany him to the prison doors.

EARL STANDARD, confessed looter of the American National Bank of Pomona to the tune of $150,000, went north on the "Owl" last night in custody of Deputy United States Marshal Ervin Dingle and C. Elwood Scott, deputy clerk of the United States District Court, to begin the ten-year sentence at McNeil's Island, Washington, imposed upon him by Judge Wellborn.

The prisoner was accompanied by his wife, Mrs. Ethel Standard, who will go with him direct to the island, and then visit friends of the couple in Seattle. Mrs. Standard will then return to the home of her parents, Mr. and Mrs. H. H. Smith of Pomona.

The aged father of the prisoner, T. H. Standard, bade him farewell on Monday. On account of his failing health Standard, Sr., was not at the County Jail yesterday. Those who were with Standard during the afternoon to give him sympathy and condolence were his wife, his aged mother and his two sisters.

At the last everyone showed emotion but young Standard himself. He was buoyant and defiant to the last. Asked if he had any message to leave to his friends and those who were interested in his case, Standard said: "I have nothing to say, except that I am going to prison and expect to do the best I can. I am a young man and there are many years of life yet remaining to me under ordinary circumstances." He refused to say anything more except to assert that the statement in regard to others besides himself being concerned in the bank steal is untrue. "That talk all came out of the office of the District Attorney," he said.

No member of the family except the mother evinced any grief over the situation. They chatted as if they were discussing the latest neighborhood gossip. The mother, however, aged and bent with sorrow, was the picture of despair. As she said goodby she all but fainted.

The amount Standard stole from the bank was over $150,000 and the search of the Federal authorities has not disclosed where he could have spent more than one-half of that sum. His only investments where any large amounts could be traced were in his Inyo-Kern oil project, where he had more than 2000 acres of land, valued by him at this time at $30,000.

It was shown that he was lavish with his money on several occasions, especially so when he purchased seventeen gold watches for his friends just before his arrest. Outside of that incident his expenditures were small, so far as known. That he has, somewhere that can be easily reached, thousands of dollars is believed, but nobody knows its hiding place but himself and perhaps his wife.

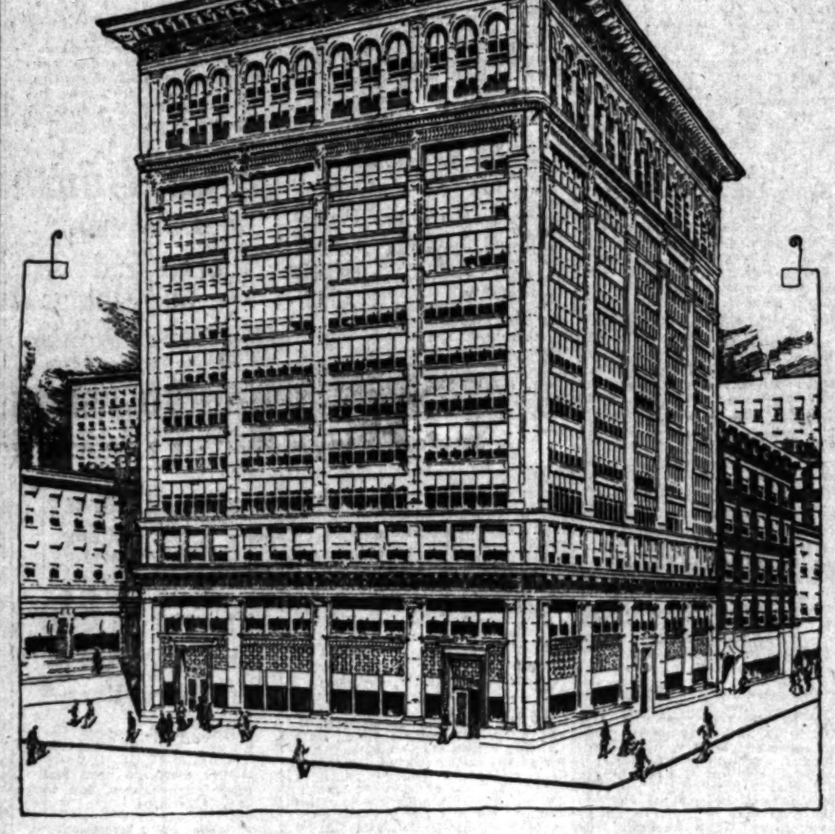

Great Structure to Be Reared by the Home Builders.

Thirteen-story steel-frame "flat-iron" block projected by local company at Spring, Main and Eighth streets on a site recently acquired for half a million dollars. The building is to cost seven hundred thousand.

"Flat Iron."

THREE FRONTS TO ONE BLOCK.

GREAT BUILDING TO GO UP AT EIGHTH AND SPRING.

Home Builders' Structure to Cost Seven Hundred Thousand Dollars and Occupy Half-Million-Dollar Site—Transfers of the Property Show How Values Advance.

Construction will be begun early next summer upon the thirteen-story office block projected by the Home Builders, for the southeast corner of Spring and Eighth streets, according to an announcement by one of the officers of that concern yesterday afternoon. Tentative plans for the structure have already been approved and only the details are to be determined upon.

The building will be of the latest steel-frame type and as modern as any in the city. It will be the first of the flat-iron type in Los Angeles, boasting frontages on three streets—Spring, Main and Eighth. The shape will be somewhat irregular, the Eighth-street frontage being 108 feet, Spring street 117 feet and Main, 121 feet. The width at the rear or south end will be eighty feet.

The first floor will be occupied by the owners, space remaining also for one or two tenants. A leading financial house is negotiating for ground floor space. The twelve upper floors will contain approximately 400 offices. The lobby entrances and corridors throughout will be finished in marble and tile. The cost of the structure is given by the officers of the company at $700,000.

The project in its entirety is in the hands of a building committee headed by C. Wesley Roberts. J. Martyn Haenke has been officially commissioned as architect. George W. Hardt-

(Continued on Eighth Page.)

Bobbing Up.

STILL MORE EVIDENCE IN THE EDDIE CASE.

ADDITIONAL disclosures of a sensational nature are promised in the Guy Eddie case when the hearing before Judge Wilbur is resumed tomorrow morning. Attaches of the District Attorney admitted yesterday that evidence of a startling nature had been secured from women who voluntarily appeared at the office of Juvenile Court Prosecutor McCartney to relate disagreeable experiences with the Good Government censor of public morals.

A whimsical feature of yesterday's developments was the scout duty performed by Deputy City Prosecutor Choate, who has apparently been detailed by acting City Prosecutor Choate to aid the defense. Choate appeared on the eighth floor of the Hall of Records in an almost breathless condition to inquire "what happened."

He told the little group of newspaper men he found there that word had come to the Central Station that something was about to "break," and that he had hastened to the Juvenile Court to learn what had befallen his chief—for Eddie is still City Prosecutor.

EDDIE ON WATCH.

The moral censor, Eddie himself, was also found outside the Hall of Records in consultation with a newspaper photographer. He inquired as to possible developments in his case and was told that there was a report that other women who alleged similar treatment at his hands as that endured by Mrs. Alice Phelps, according to her testimony, had come forward.

"The thing is absurd on its face," said Eddie. "I am not going to talk about this matter on the advice of my attorneys, but you can say positively that there can be no other women and that naturally there will never be a confession. The 'other side' is the one to come through with a confession."

Eddie declared he is not at all dismayed by the character of the testimony so far adduced in the secret hearing, and feels sure he will be "vindicated" when the whole matter is sifted to the bottom.

A young and handsome woman, giving the name of Miss Emma Clauson, was closeted with Deputy District Attorneys McCartney and Blair for an hour yesterday afternoon. She told the officials, so it is alleged, that she offended by Eddie in his private office several months ago when she went to see him about getting out a complaint against her landlady, who was holding her trunk for board money.

MORE DISCLOSURES?

It is understood that this young woman, who may have given a fictitious name for the sake of baffling curiosity, disclosed facts which, though insufficient to base a criminal complaint upon, tend to substantiate the story told by Mrs. Phelps and the four officers.

"We cannot give out our case," said McCartney. "This is like any other delinquency charge, except the man accused of the misdemeanor is of a different class than those usually brought in here. There is absolutely no animus as far as this office is concerned, and we intend to try our case in court and not through the press."

It is believed the preliminary will not be concluded until Friday, as it is evident that more witnesses than those already given out will be ready to testify. The defense will doubtlessly make a strong effort to exclude testimony tending to show commission of collateral offenses.

Though Albert Lee Stephens and Frank Dominguez are retained as counsel by Eddie, it is expected that the main work will be done by Rogers.

"BIG STEVE" INDICTED.

Magon Witness Who Wasn't Called to Testify Alleged to Have Smuggled Horses.

"Big Steve" O'Donnell, a government witness in the Magon trial, who reported for weeks at $3 a day and was not called to testify, is in trouble.

The Federal grand jury returned an indictment against him yesterday. The indictment alleges that during the war along the border, when Gen. C. Rhys Pryce and others were raiding chicken roosts, more than a year ago, O'Donnell brought five bridles across the line, to which the heads of five horses were attached, without paying duty. O'Donnell is under arrest at San Diego.

HIS TICKER MISSING.

Martin H. Volkman of Westgate reported to the police yesterday that his watch was "lifted" Monday while he was walking along the street.

Public Service: City Hall, Courts.

SUMMARY OF THE DAY.

After a long debate the Council could not agree yesterday on a change of color from yellow to battleship gray for city autos, and sent the ordinance back to the Supply Committee.

The City Council decided yesterday to overrule the Board of Public Utilities and legalize the existence of spur tracks at the Union Hardware and Metal Company's plant that have been in use six years.

The assessment rolls for the Exposition Park improvement were filed with the City Clerk yesterday. The total amount involved is $306,332.90. The rolls require eight large volumes, and include more than 40,000 separate parcels of land.

A new industrial district was created by the Council yesterday on Pico street, between Wall street and Myrtle avenue, and in which M. Bonfilio will erect a $100,000 laundry plant. Councilman Reed, whose family owns property in the district, made a strong protest.

Following her testimony in the divorce department of the Superior Court yesterday that she is afraid of her husband, a Santa Barbara woman who sought a decree from a justice of the peace slapped his face after they had left the courtroom.

At the City Hall.

COLOR GRATES A COUNCILMAN.

"OUTLANDISH YELLOW" GETS ON BETKOUSKI'S NERVES.

Controversy Over What Shall Be Hue of City's Automobiles Produces Remarkable Flow of Oratory, in Which State's Particular Tint Is Upheld.

The official color for automobiles owned by the city, which Councilman Betouski, whose esthetic sense is highly developed, declares is "outlandish yellow," caused a free flow of oration in the City Council yesterday and the use of a half hour of perfectly good time.

Betkouski charged that, while the color of the autos had been determined by Council action, this was being ignored by nearly every department so fortunate as to have control of an auto, and recommended that the color be changed to a battleship gray, which, he said, is generally acceptable.

President Williams objected to the change, stating that yellow was selected because of its distinct difference from colors generally used, and as a means of preventing any person using the city's cars for joy rides. He suggested that the city's crest should also be placed upon each machine conspicuously.

Councilman Andrews sustained the "outlandish color" as the one that is distinctively Californian, and therefore, highly desirable. The Council decided to send the subject back to the Supply Committee.

"We pray—almost daily, or at least occasionally—'Lead us not into temptation;' yet we are trying to discard the yellow and make our city autos just like others, so that anybody can take them for outside purposes," was "Uncle Jerry" Andrews's parting shot.

Legalize Spur Tracks.

The City Council over-rode the recommendation of the Public Utilities Board yesterday, by legalizing the four spur tracks in Alameda street at the Union Hardware and Metal Company's plant, just north of First street.

These tracks were established six years ago, under a permit from the City Council, and have been in constant use since that time, being an important factor in the building up of a large industry. But the Board of Public Utilities recently decided that they are maintained contrary to law, as they should not be permitted for the use of standing cars in the street or unloading cars from the street. The board so recommended to the Council. After several weeks of investigation, during which time there have been public hearings and protests from the Associated Jobbers and individuals, the Council decided yesterday, by unanimous vote, that the tracks may be maintained.

Immediately after the action Councilman Reed offered a resolution in which the Council would be put on record as opposing any similar legalization of spur tracks in future. This was opposed by Councilman McKenzie, who declared that he believed that future cases should be decided upon their merit.

Lights on Rear Ends.

Councilman McKenzie introduced a resolution at yesterday's session of the City Council, demanding that rear-end lights be placed on all street cars in service. This was referred to the Board of Public Utilities for consideration and report.

School Captures Workers.

The Playground Commission has lost two of its valued workers in the public playgrounds department and the city schools have captured them. Mrs. Maud Hammond has been placed in charge of a new department of physical work in the Los Angeles High School, and C. E. Miller is to have charge of physical work for boys in certain of the public schools. No appointments have been made by the Playground Commission to fill the positions thus vacated.

Miller Exonerated.

Frank Martin, city cement tester, who had been accused of doing work for outside parties at the expense of the city, was exonerated by the Civil Service Commission at a session held yesterday. Martin clearly showed that while he had done work for others than the city it was always performed after his regular office hours and that the city had been at no expense on this account.

Exposition Park Assessments.

The Bureau of Street Assessments turned over to the Board of Public Works yesterday the assessment rolls for the enlarging of Exposition Park, and after approval by the board they were filed with the City Clerk.

The total assessment is $306,332.90, of which $197,961.80 is for land, and $3271.10 is for expenses. The assessment rolls make eight large books, and there are more than 40,000 separate assessments included in this work. The labor has taken several months, and more than $6000 was expended in the compilations, etc.

These rolls will now go to the City Council for approval, and there will then be allowed thirty days for the filing of protests, to be followed by public hearings should any protests be filed. This means that the payment of assessments may not begin for from forty to sixty days.

New Industrial District.

M. Bonfilio is to have the opportunity to erect his new laundry plant on Pico street, between Wall and Myrtle streets. The City Council voted yesterday to create a new industrial district there, after a strong contest had been made by certain property owners to prevent this action being taken. Councilman Reed, whose mother owns valuable properties within this district, made a strong fight against its creation, and his mother was also present and addressed the Council, claiming that the establishment of the laundry would greatly depreciate her apartment-house properties.

Must Repay Loans.

The City Council adopted the report of the Finance Committee yesterday after amending it, so as to provide that no loans will be made from the reserve fund unless proper assurance is given that such loans will be returned.

The original report of the committee detailed the purpose of maintaining the fund and related the various attempts that have been made or are being planned for securing money from it, and then carried a clause declaring it to be the sense of the Council that it would not consider requests for loans for any purpose whatsoever from the reserve fund. This, thought some of the Councilmen, was too drastic, and the amendment was carried.

City Hall Brevities.

Eleven deeds for rights of way for the proposed municipal railroad were presented to the City Council yesterday and accepted.

An ordinance regulating the conducting of slaughter houses for poultry has been drafted at the request of the health department, and was submitted to the Council yesterday. It will be considered by the Legislation Committee before passage. Another ordinance referred to this committee for consideration was that prohibiting the issuance of smoke, gas or other offensive materials from automobiles in quantities to create a nuisance.

The City Council adopted an ordinance yesterday establishing the new grades on Pacific avenue, as a step towards the improvement of the auxiliary harbor boulevard.

An ordinance of intention to offer for sale the lot at the southwest corner of Fifth and Olive streets, acquired by the water department some time ago as a site for a water building, was adopted by the City Council yesterday. It is worth much more than the city paid for it.

The City Council adopted yesterday the ordinance prohibiting street speaking after 10 o'clock p.m. This ordinance is intended to suppress nuisances of public speaking on streets that are not within the restricted district and from certain portions of which there have come to the Council frequent complaints.

The final chapter in the recent agitation for the elimination of free lunches in saloons was written yesterday when the City Council adopted an ordinance placing a tax of $25 per month on all places selling liquor where free lunch or edibles are served.

At the Courthouse.

HER TERROR IS NOT APPARENT.

SLAPS HUSBAND'S FACE WHEN SHE LOSES SUIT.

Woman Fails in Second Effort to Secures Divorce and Creates Scene Outside of Courtroom — Judge Holds Can't Prove Cruelty When Living Apart.

Despite her testimony in divorce proceedings before Judge Monroe yesterday that she is afraid of her husband Mrs. Jane M. Lamar showed no terror of him in the corridor of the Hall of Records after the decree was denied when she vigorously slapped his face.

This was the second time she had tried to get a divorce on the ground of extreme cruelty. Judge Crowe of Santa Barbara denied a decree in 1908, and Judge Monroe would not permit her attorney yesterday to introduce evidence prior to that time. As she has not been living with her husband, a Justice of the Peace of Santa Barbara county, since 1906 the court held yesterday she could not prove extreme cruelty.

Mrs. Lamar walked up to her husband in the corridor as he was waiting for the elevator and crying out she had no support for her daughter, eye-witnesses say, slapped his face hard, repeating until Lamar clinched with her.

Bailiff Strohm of Judge Wilbur's court rushed to separate the combatants. The daughter, Lundy Louise Lamar, aged 12, became hysterical and Mrs. Lamar gave way to her grief in the arms of sympathetic friends.

Mrs. Lamar alleges her husband's real name is Farnum and the complaint is styled Jane M. Lamar, alias Farnum, against Peter Lamar, alias Cook Farnum. Lamar makes an explanation of this, stating that as a boy he was known as Cook Farnum. He is a descendant of the famous Lamar family.

INTRICATE PROBLEM.

INVOLVES CHURCH PROPERTY.

A petition to convey property to the Naomi-avenue Church of Christ, in which it appeared members of the congregation are opposed, was heard in the Probate Court yesterday and presented an interesting legal question for Judge Rives to solve.

It appears that the church, which was not incorporated and had no official board in which title to real estate could be vested, sold a lot at Eighth and Linden streets and with the proceeds bought a finer lot at East Twenty-first street and Naomi avenue. The deed was made out in the name of William J. A. Smith, a member, the understanding being that he should reconvey the property when the church was incorporated.

Smith died before the property could be given back. He left a widow and two children, one of whom, William A. Rees, is a minor. The court appointed S. M. Smyser administrator of Smith's estate. It was his duty to claim all the property left by Smith, including the lot upon which the church had erected a $16,000 assembly hall.

Under the law a minor cannot give away, sell or convey property, and although Smyser is a member of the Naomi Church and understands the lot belongs to the church, he was obliged to oppose the reconveyance on legal grounds. Judge Rives took the matter under advisement.

MURDER TRIAL SET.

INSANITY WILL BE PLEA.

The trial of Charles Eugene Greenfield, charged with having slain his 7-year-old stepdaughter, Vivian Rogers Greenfield, at the Haley Apartments, Venice, last August, was set by Judge Finch yesterday for November 26. Attorney Domingues, counsel for Greenfield, said it will require three days to try the evidence.

Domingues will set up the plea of insanity, and expects to show that his client's mental condition is due to a family taint. The records show, according to Domingues, that Greenfield's grandfather committed suicide in an insane asylum and that his grandmother was an inmate of an asylum.

Greenfield appeared cool and collected and replied nonchalantly when he was asked if the date of the trial is satisfactory.

WILL IS VALID.

SISTER LOSES HER SUIT.

An attack on the will of the late Fred Hoppe, a bottler and liquor dealer, whose estate is valued at $35,000, was made in the Probate Court yesterday. The contestant is Hoppe's sister, Bertha Brehmer, of Winnipeg, who alleges that before Hoppe died he promised to convey his property to his five brothers and sisters.

Two days before Hoppe died, it is stated, he made a will leaving the estate to his wife. Mrs. Brehmer asserts in her deposition, which was produced in court yesterday, that her brother was of unsound mind when he drew his will. She was represented by Attorney Goldfian. The interests of the estate were looked after by Attorney Fred A. Stephens.

Witnesses testified that Hoppe was of testamentary capacity, and close friends related various incidences tending to show his normal condition. Judge Rives admitted the will to probate.

NEW TRIAD DENIED.

BRUNNER PROPERTY AT STAKE.

A motion for a new trial was denied by Judge Crowe yesterday in the original suit brought by Mrs. Louisa Brunner against her husband, Herman Brunner, known as the lottery king of St. Louis, in which the court held Brunner's property to be separate property. The proceeding was for divorce, which was denied.

Attorney Dehm took steps after Judge Crowe had denied the motion for a new trial to appeal from the judgment of the lower court to the Supreme Court. Mrs. Brunner, who was left the estate in the first will Brunner made, was cut out in the second will, and a fight is pending in the Probate Court contesting the legality of the second will. She was given $100 a month and each daughter was left $20,000.

HUSBAND GONE.

WIFE ASKS FOR RECEIVER.

Alleging that she was deserted by her husband, Hugh Glassell, October 27, last, and that he received as an advancement from the estate of his father, Andrew Glassell, $40,000, and is a legatee under the will of Philip Glassell to the amount of $20,000, Mrs. Weta G. Glassell, in an amended complaint filed yesterday, asks the court to grant her a separate maintenance and that Ralph Rogers and Edgar le Febvre be restrained from transferring and disposing of property conveyed to them by Glassell without consideration. She also asks for the appointment of a receiver for her husband's property.

Mrs. Glassell believes her husband is in this State and that he is in communication with persons. His father, Andrew, died February 1, 1901, leaving a large fortune. The estate is now in course of administration.

IN JURY'S HANDS.

ADAMS'S FATE IN BALANCE.

The fate of Samuel Adams, tried for the murder of John Easton of Redondo Beach March 6 last, may be known today. The jury will be instructed by Judge McCormick this morning. Rogers and Miller, counsel for Adams, made the argument yesterday afternoon. The prosecution was conducted by Asst. Dist.-Atty. Ford.

Ford asked the jury to bring in a verdict of murder in the first degree. Rogers and Miller argued that Adams stabbed Easton in self-defense. The alleged crime was committed some distance from the home occupied by Mrs. Adams on the night that Adams is alleged to have found him in her company. Adams is a carpenter and well connected. Easton was a railroad employee.

HEIRS INCORPORATE.

REBECCA JEFFRIES ESTATE.

The petition of the children of the late Mrs. Rebecca Jeffries for the distribution of her estate, valued at $98,-482, through a corporation formed and known as the Rebecca Jeffries estate, was filed in the Probate Court yesterday and the distibution confirmed by Judge Rives.

The heirs are C. M. Jeffries, James J. Jeffries, Willis E. Jeffries, J. H. Jeffries, Lydia A. Southworth, Almeda F. Boyer and Lillie M. Metcalf. The property consists mostly of real estate on Dayton avenue and San Pedro street. It is the desire of the heirs to keep the property intact.

COURTHOUSE NOTES.

BREVITIES MISCELLANEOUS.

ATTACKS INDICTMENT. When Peter Pirrotte appeared in Judge McCormick's court yesterday to plead to the indictment charging him with having falsely imprisoned an operative of the District Attorney's office, Earl Rogers, his attorney, attacked the indictment on technical grounds. The case was continued until Monday, when Foreman Hubbard of the grand jury will appear on subpoena to show why the names of certain witnesses did not appear on the indictment.

CHARGES NEGLIGENCE. Whether or not the Klein-Norton Company was negligent when it ordered Fred Schmelzer, an employee, to stand on a bar extending across the elevator to grease and oil the machinery in the performance of which he fell and was injured, will be decided by a jury in Judge Dooling's court. Schmelzer alleges the bar was slippery from grease and was not safe to stand on. He asks $25,000 damages.

VALUE ON TOES. In a $30,000 damage suit against the Pacific Electric, filed by Warina Starck yesterday, is cited the fact that she lost two toes. This is an estimated value of $15,000 for each toe, the amputation of which after being crushed by a train at Sunset boulevard and Elysian Park, September 30, has crippled her for life, she alleges. The accident caused other injuries, it is asserted.

INCORPORATIONS. California Mausoleum Company, incorporators, N. W. Hamilton, E. J. Pyle, Frank Dale, William C. Crowell, Frank G. Hogan. F. H. Turner, Henry Newby, Lee G. McLaughlin, William A. Spill, C. J. Willett; capital stock, $250,000; subscribed, $10,000. Tressiar Company, incorporators, Vivian Tressiar, Edward J. Arries, Lillian B. Arries; capital stock, $1,000 subscribed, $200. Hadley Memorial Home, incorporators, Thomas C. Marshall, C. E. Hodgson, C. J. Fox, Jr., Hill Hastings, George Chaffey, Edward Johnson, R. B. Kirchhoffer, David E. Spangler, A. Edwardes, Kirkman L. Perry, Bertnard Smith, C. A. Rockwell, A. Scott Ormsby, Walter S. Lysle, J. L. Doty, T. B. Keim, Jr., J. E. Cowles, Henry H. Hall, S. B. Robinson.

The Inferior Courts.

SOCIETY MAN'S BITTER DRAUGHT.

NO AUTOMOBILE RIDES FOR ONE ENTIRE YEAR.

Is Convicted of Speeding and Receives Mixed Sentence, Paying Cash Fine—While Awaiting Trial, Outgrowth of Accident, Decides to Plead.

For the next year Benjamin W Kittredge, a wealthy young society man of No. 415 Manhattan place, who has been arrested several times for violation of the speed ordinances, will not be permitted to drive an auto or ride in a car that is either directly or indirectly under his control.

That sentence, with a $100 cash fine, was imposed yesterday by Police Judge Frederickson, who found Kittredge guilty of speeding.

W. H. Herren alleged that on May 22, at Occidential boulevard and Sixth street, Kittredge's auto was driven into his machine while rounding the corner at a high rate of speed. Both cars were damaged, and Kittredge was taken to the Receiving Hospital with a dislocated shoulder. He was placed under arrest. To prevent himself from spending the night in jail, Kittredge paid a man to watch him for the police until the next morning, when he gave bail and was removed to the Clara Barton Hospital.

The chauffeur who drove Kittredge disappeared. Kittredge pleaded not guilty, and demanded a jury trial. The jury was disqualified, a juror being approached at the noon hour by a young man said to have been employed by the defense.

The case was re-set for trial next month. Kittredge decided to plead guilty and went into court yesterday.

While pleading for a suspended jail sentence, Kittredge's attorney informed the court that his client has disposed of his machines, spent more than usual of his time at home, and has espoused the cause of the water wagon.

Promises to Obey Law.

H. C. Voeckell, a druggist, No. 1301 Central avenue, was fined $25 yesterday and sentence suspended by Police Judge Chambers. He was convicted of violation of the State labor law in having employed H. G. McLean, a clerk, more than sixty hours in six consecutive days. The complaint was sworn to by H. H. Lyon of the State Bureau of Labor Statistics. Voeckell pleaded guilty. He said he thought he had complied with the law when he gave his clerk one day off each week. He did not know, he asserted, it was against the law to work his clerk more than ten hours a day.

Wants No Attorney.

"I don't want any attorney; I want to plead guilty, and take what is coming to me as quickly as possible. The sooner it is over the better it will suit me."

Claud Kenan, alias C. E. Ford, arrested several days ago by a private detective agency on a charge of having cashed worthless checks at cigar stands and a grocery, made that statement yesterday to Police Judge Chambers when he was arraigned on a felony complaint. The court set his examination for this afternoon, and fixed bail at $1500.

Bottles Cause Trouble.

Morris Antokal, a junk dealer, was fined $25 yesterday by Police Judge Chambers for a violation of the State registered trade mark law by selling almost 1000 milk bottles belonging to the Los Angeles Creamery Company, No. 686 San Julian street. It was testified that Antokal collected the bottles and sold them to other milk dealers at a figure considerably less than the rivals of the creamery company could have purchased new bottles.

His Slumbers Disturbed.

George L. Inman was sent to jail for twenty days yesterday by Police Judge Williams for having slept on the rear porch of the residence of Albert Cohn, No. 1425 South Flower street.

It was reported to the University Station Monday night that a burglar was in the vicinity of Sixteenth and Flower streets. Patrolman Haggman headed a squad that surrounded the Cohn residence. In the yard was found a pile of discarded clothing. It was thought the burglar had taken better clothes and thrown away his old. A closer investigation revealed Inman asleep on the back porch.

Attorney Hits Attorney.

Attorney George Kelch, No. 446 Douglas building, pleaded guilty before Police Judge Frederickson to a complaint charging him with having struck Attorney Edward Winterer, No. 128 North Orange avenue, Hollywood, in the eye with his fist. Kelch will be arraigned for sentence today.

The altercation occurred in the office of Kelch during the taking of a deposition of H. W. Wood before Miss Florence Lee, a stenographer. Winterer objected to the manner in which Kelch was examining Wood. Hot words led to blows. Winterer's injured eye was dressed at the Receiving Hospital.

Leg and Glass Broken.

Hop Wah was arraigned before Police Judge Frederickson yesterday on a complaint sworn to by Mrs. Lena Waller, charging him with having broken her son Oliver's leg by hitting him. The Chinese pleaded not guilty and will be tried this afternoon.

Wah declares Waller was with a gang of boys who threw a rock through his shop window near Chinatown, and that the boy broke his leg by falling when he attempted to run away. The boy avers he knew nothing about the breaking of the window and that he sustained a broken leg during an assault the Chinese made on him.

Natty Furnishings
—Brightest, Newest and Nattiest only—Always

Gentlemen:
—Just enough of your time to slip on a Benjamin garment or two.

You'll find money in your pocket for the time taken to look at yourself in one of our mirrors, clad in a Benjamin garment—they're sure some smart.

Here's the money making of it—from $10 to $20 under what any good and competent tailor can match, and besides you take no risk of getting what's promised—the garment on you is yours at once.

Benjamin Clothes have long ranked as the highest expression of Men's fashions—in tailoring technique, fineness of fabric and leadership in style they present everything money can produce.

It don't take much money, however, to possess them—$20 to $40 somewhere, will dress you the best an equal amount ever did it for before.

James Smith and Company
Clothes and Furnishings
548-550 So. Broadway
Between Mercantile Place and Sixth Street

6% Interest Per Annum Paid Semi-Annually

The Highest Class of Security is Back of Your Money—Mortgage.

—First mortgage upon real estate on a basis of 40% to 50% of its value.

—Here's the investment—Notes, mortgage notes thus secured—issued in convenient denominations, say $100, $200, $500, $1000, so that you can invest almost any sum. You can likewise thus withdraw part or all of your money through resale of one or more mortgage notes.

We guarantee the mortgage and interest, likewise we accommodate you by a ready resale of your notes.

It is the safest and at the same time fairly quick, convertible investment we know of.

Interest 6% to 7%. Let us tell you more about it.

[illegible] Co. Broadway
Conservative Home Specialists

I am prepared to offer the best value and the nicest appearing and most honest wearing clothes at a price that would be of a money saving interest to you. I have clothing at $15.00 that have every appearance in style, fit and quality of very much higher priced suits. I have clothing at $20.00 and $25.00 that I know are as well made, and as finely finished, and will absolutely give as good satisfaction, as any line shown or sold hereabouts. Behind these values I give you my absolute guarantee. If for any reason any suit that I sell proves unsatisfactory I will replace it free of charge or return you the purchase price of the suit.

Could any merchant do more?

R. J. BUSCH
Clothier—Hatter—Haberdasher
2nd and Broadway.
"Just out of the high rent district."

FIDELITY SECURITY SERVICE

Analyze the Savings Banks

CHOOSING a banking home for your savings is a serious proposition, that calls for your most critical analysis and soundest judgment.

The Security Trust and Savings Bank has total

Resources of over $47,000,000.00

Capital and Reserve $3,300,000.00

Over 81,000 depositors—

and banking facilities that are absolutely unequalled by any other savings institution in the Southwest.

These significant facts should carry much weight with you in determining your banking home.

All savings accounts in this bank exempt from taxation.

4% Interest on Term Accounts
3% Interest on Savings Accounts
Subject to Check.

New Account Windows 25-26-27-28 and 29

SECURITY TRUST & SAVINGS BANK

Savings—Commercial—Trust

Oldest and Largest Savings Bank in the Southwest

Security Building, Spring at Fifth — Equitable Branch, Spring at First

RANCHO La Puente

$450 and Up Per Acre With Water

A part of the Lucky Baldwin lands. Land all through San Gabriel Valley is rapidly increasing in value. This is the opportune time in which to invest for great future profits. Rancho La Puente is but 16 miles distant from the big city. Good towns close by. Schools, stores and churches. Both the Southern Pacific and Salt Lake Railroads now serve the land. The fare 9c by book. More than two miles of frontage on the good roads to Riverside. The proposed new electric line will pass the property. Electricity now available. Grow Citrus or Walnuts, raise alfalfa, vegetables and berries.

Invest now and make your dollars earn largely on the increase in value.

Terms are easy. Write for booklet.

Our machines at your service.

Sterling W. Banks, Mgr. Land Dept.

Aronson-Gale Co.
505 H. W. Hellman Bldg.
4th and Spring Sts.
M-3916 — S. P. Rowland, Special Agent — Home 10[illegible]

WEDNESDAY MORNIN

The Oil Industry.

SALT LAKE WELL ON PRODUCTION.

Good Flow of Oil Secured on Arcturus Property.

California Counties Extending Activity.

Cheap Drilling With Aid of Electricity.

The Amalgamated Oil Company has brought in a new well in the Salt Lake Field in Arcturus No. 142. It was drilled to a depth of about 2900 feet, and has been perforated, coming in with a production of about 300 barrels a day. No. 142 is located in good productive territory.

Not a short time ago the Amalgamated increased the output of another well on the Arcturus lease from about thirty or forty barrels a day to 200, as a result of deepening it 400 feet to 2800 feet.

Active in Ventura.

The California Counties Oil Company, which now controls the La Belle property on section 4, 32-23, has become quite active in the Ventura district also, and is drilling a well on 40 acres taken over on the Casitas ranch. Three thousand acres of this land is reputed to be valuable for oil development, and will probably produce a very high gravity oil which will bring a good price.

Before the material for the rig could be hauled in it was necessary to construct roads to reach the property at a cost of $4000. Considerable difficulty attended the spudding in of the first well, as when the material around the top of the mountain near where the hole was to be drilled, a derrick had to be used to lower each piece of the equipment eighty feet.

The California Counties has also let a contract for the drilling of ten wells on the La Belle property.

Will Land Casing.

The Midway Pacific Oil Company expects to land the 12¼-inch casing at 1100 feet in well No. 2 in the North Midway district, and it is expected that the well will be finished up about number 10 with an 8¼-inch casing. The company has ordered a pumping outfit for that date from the General Supply Company.

The Midway Pacific has been drilling with electricity very successfully, and the actual drilling cost of putting the well down to its present depth, excluding the expense of derricks, is estimated at 10 cents a foot.

The Midway Pacific has one producer which is doing a little better than 200 barrels a day of nineteen gravity oil. The oil sand in this well was first encountered at about 1850 feet, and 6 came in at 1900 feet.

Standard's Activities.

The steamer and barge recently took 80,000 barrels of fuel oil at El Segundo and left with it for Seattle. An immense quantity of oil was taken on the boats in thirty hours. The Standard is to receive at this port something like 100,000 barrels of oil a week to be used for refining purposes. Most of this product is to be taken from the Midway district.

The Standard Oil Company has been going into the refining business on a large scale during the past year, and there is little doubt but that the company's refusal to make any more contracts for oil of heavy gravity, was caused by the big company's desire to confine itself more and more to refining. The Standard has [illegible] to secure oil in the State, the Associated in such districts as the Fairfax, Beiridge, Dabney and other property [illegible] to carry on [illegible] that efforts will be made by the Standard to secure more property in the Fullerton district. [illegible] of the company, Dr. [illegible] was in the field for several days, and it is suspected that he was securing the territory for the making of further purchases.

Field Developments.

The Dunlop Oil Company has been drilling down for well No. 4 on section 28-24. The company has five producers on the lease.

The Elkhorn Oil Company, on section 28, 32-23, has installed another 40-horse motor on its lease, where the equipment is rapidly being electrified.

The W. T. M. Company is installing a large air compressor on its lease on section 25, 32-23. Big returns are expected from this company.

The Mascot Oil Company has demonstrated, it is said, that the increase in production of the wells by the use of air, as well as the great saving in cleaning out a hole, makes it a very successful proposition.

Personal.

W. Galloway, formerly of Bakersfield, is in charge of the lease of the Midway Oil Company as superintendent. The company operates on section 28, 31-22.

E. Hedrick, president of the Hedrick Oil Company, is still in the east and will probably remain there a little time.

TWENTY THOUSAND.

Ocean-to-Ocean Highway Makes Another Good Gain.

Contributions of Hundreds. Local Ocean-to-Ocean highway made another good gain [illegible] $2545. This makes the total $20,980.

Among subscriptions: J. R. Company, $100; Llewellyn Iron Works, $250; Jacoby Brothers, $100; Machine Company, $150; & Willard Manufacturing $150; Porter Hotel Company, Santa Barbara, $25; Angelus Company, $75; Hotel Westlake, $100; Fulton Engine Works, $100; S. S. Collins, $25; John G. [illegible] $25; Hotel Huntington, Hotel Company, $50; Company, $25; Frederick, $25; Hotel Sherman,

[illegible] Eye Remedy for Red, Sore and Granulated Eyelids.

The Oil Industry.

SALT LAKE WELL ON PRODUCTION.

Good Flow of Oil Secured on Arcturus Property.

California Counties Extending Activity.

Deep Drilling With Aid of Electricity.

The Amalgamated Oil Company has struck in a new well in the Salt Lake Field in Arcturus No. 142. It has been drilled to a depth of about 2900 feet and has been perforated, completed with a production of about 300 barrels a day. No. 142 is located in the productive territory.

Not a short time ago the Amalgamated harnessed the output of another well on the Arcturus lease from a thirty or forty barrels a day to 300 as a result of deepening it 400 to 1800 feet.

Active in Ventura.

The California Counties Oil Company, which now controls the La Belle lease on section 4, 32-23, has become active in the Ventura district, and is drilling a well on property taken over on the Casitas tract. Three thousand acres of this land is reputed to be valuable for oil development, and will probably produce a very high gravity oil which will bring a good price.

Owing the material for the rig had to be hauled in it was necessary to construct roads to reach the property, at a cost of $4000. Considerable difficulty attended the spudding in of the well, as when the material was on the top of the mountain near by the hole was to be drilled, a derrick had to be used to lower portions of the equipment eighty-

The California Counties has also let a contract for the drilling of ten wells on the La Belle property.

Will Land Casing.

The Midway Pacific Oil Company expects to land the 12½-inch casing at 1800 feet in well No. 2 in the North Midway district, and it is expected that the well will be finished up about October 10 with an 8¼-inch casing. The company has ordered a pumping outfit that date from the General Electric Company.

The Midway Pacific has been drilling by electricity very successfully, the actual drilling cost of putting a well down to its present depth, including the expense of derricking, is estimated at 10 cents a foot.

The Midway Pacific has one producer which is doing a little better than 100 barrels a day of nineteen gravity. The oil sand in this well was encountered at about 1850 feet, and came in at 1900 feet.

Standard's Activities.

The steamer and barge recently took 80,000 barrels of fuel oil at El Segundo and left with it for Seattle. The immense quantity of oil was loaded on the boats in thirty hours.

The Standard is to receive at this station like 100,000 barrels of oil to be used for refining purposes. Most of this product is to be drawn from the Midway district.

The Standard Oil Company has been going into the refining business on a large scale during the past year, and there is little doubt but that the company will be able to make any more considerable quantity of heavy gravity, was stated by the big company's desire to confine itself more closely to the refining business. The company has been trying to secure oil lands in the State, and has succeeded in such districts as the Belridge. [illegible] property [illegible] to carry on [illegible] that efforts will be made by the Standard to secure more property in the Fullerton district. [illegible] of the company, Dr. [illegible] in the field for several years, and it is suspected that he was looking over the territory for the making of purchases.

Field Developments.

The Midway Oil Company has been drilling its new well No. 6 on section 28, 32-23. The company has five wells on the lease.

The Sunset Oil Company, on section 12-32, has installed another pumping motor on its lease, where the equipment is rapidly being elec-

The Y. M. C. A. Company is installing an air compressor on its property on section 25, 32-23. Big results are expected from this company. The Mascot Oil Company is operated, it is said, that the cost of production of the wells by the use of air, as well as the great saving of time in drilling out a hole, makes it a successful proposition.

Personal.

Thomas Galloway, formerly of Bakersfield, is in charge of the lease of the Midway Oil Company as superintendent. The company operates on section 28, 31-23.

Mr. Hendrick, president of the Midway Company, is still in the East, and will probably remain there for some time.

FORTY THOUSAND.

Ocean-to-Ocean Highway Makes Another Good Gain. Contributions of Hundreds.

The Ocean-to-Ocean highway has made another good gain during the week. This makes the total $34,890.

Among the subscriptions: J. R. Haggin, $100; Llewellyn Iron Works, Busby Brothers, $100; Pacific Electric Company, $150; Edward F. Willard Manufacturing Company, $250; Porter Hotel Company, Santa Barbara, $25; Angelus Hotel Company, $75; Hotel Westminster, $25; Fulton Engine Works, $25; Collins, $25; John G. Mott, $25; Hotel Huntington, $100; Hotel Hotel Company, $50; Pacific Electric Company, $25; Fred [illegible] Hotel Sherman, [illegible]

[illegible] Remedy for Red, Weak and Granulated Eyelids.

[illegible] to pass, [illegible]

Delay Is Expensive; It May Cost You A $1750 Automobile or $500 Cash

Act now if you want a Booklovers' Contest Answer Book, Catalogue or pictures. You have plenty of time to solve the pictures, but the sale of these contest necessaries will end soon. Get 35 pictures FREE with the Answer Book.

Following is the great prize list for the winners in The Times Booklovers' Contest. One hundred and forty-four or more valuable prizes. Something for everybody.

PRIZE.	VALUE.
1st Prize—5-Passenger Cartercar. Value	$1750.00
2nd—One Piano, with Player Attachment	800.00
3rd—One Janss Highland Villa Tract, Lot 9, Block 20	750.00
4th—One Cash Prize	500.00
5th—One Norris & Hyde Piano	400.00
6th—One Fischer Piano	400.00
7th—Newport Land Co., Real Estate	350.00
8th—Fairbanks Piano	350.00
9th—Scholarship from De Chauvenet Conservatory of Music	300.00
10th—Scholarship at Huntington Hall	200.00
11th—Victrola	200.00
12th—Vocal Course at California School of Artistic Whistling	150.00
13th—One Columbia Grafonola with Table	150.00
14th—University of Southern California Scholarship, College of Oratory	140.00
15th—Scholarship Page Military Academy	135.00
16th—Scholarship Page Seminary	125.00
17th—One Columbia Grafonola with Cabinet	100.00
18th—Jewelry	100.00
19th—Furniture	100.00
20th—Pacific College of Osteopathy	75.00
21st—Art Goods	75.00
22nd—Spanish Scholarship Gallegos' School of Languages	75.00
23rd—One Eastman Kodak, Special Size 3¼x5½, Leather Case, etc	68.70
24th—One Columbia Grafonola with Cabinet	68.00
25th—New Standard Encyclopedia (Set)	59.00
26th—New Standard Encyclopedia (Set)	59.00
27th—Hollman Business College, Two Scholarships	55.00
28th—One Eastman Kodak Special	50.00
29th—Jewelry	50.00
30th—Furniture	50.00
31st—Scholarship California School of Artistic Whistling	50.00
32nd—Pacific Coast School of Railroading, 1 Bookkeeping Course	50.00
33rd—Pacific Coast School of Railroading, 1 Typewriting and Shorthand Course	50.00
34th—One Columbia Grafonola with Cabinet	31.50
35th—Booklovers' Shakespeare (Set)	31.00
36th—Booklovers' Shakespeare (Set)	31.00
37th—California School of Artistic Whistling, Expression Course	30.00
38th—The World's Best Music (Set)	28.00
39th—The World's Best Music (Set)	28.00
40th—One Eastman Kodak No. 3, Leather Case, etc	24.45
41st—Askin & Marine, 1 Suit of Clothes	20.00
100 CONSOLATION PRIZES.	
Fifty 4-lb. Boxes Rough House Chocolates	100.00
Fifty 2½-lb. Boxes Rough House Chocolates	62.50

Rules That Will Govern The Times Booklovers' Contest

The contest is open to everybody. Only Times employees and members of their families are barred. Daily for 77 days will be published in The Times a picture representing the title of a book, one each day. Beneath this picture will be a coupon to fill in with the name of the book and the author, together with name and address of entrant.

Cut out the picture and coupon, filling in the book title and author's name, writing your name and address neatly and plainly in the place provided.

No restrictions are placed on the manner in which answers to pictures are secured. Each picture represents the title of one book only. If you are not certain of your solution you may send in one to ten answers to the picture. NO MORE THAN TEN ANSWERS WILL BE ACCEPTED TO A PICTURE. Incorrect answers will not count against contestant if correct answer is also given. And put one answer to each picture and coupon. Extra coupons must be secured and used for extra answers. All answers to each picture must be kept together in compiling your set.

Additional pictures and coupons may be obtained at The Times office, by mail or by person. Answers will not be accepted unless they are properly filled out on the coupons appearing beneath each picture. It is necessary that pictures be sent in with the answers in order that all answers may be uniform.

When you have all 77 answers, fasten them together and bring them or mail them in a neat flat package—not folded or rolled—to The Times office, addressed "BOOKLOVERS' CONTEST EDITOR." Prizes will be awarded contestants sending in the largest number of correct solutions. In the event of two or more persons having the same number of correct solutions, the person using the smallest number of extra coupons in the set of answers will be declared the winner. In event of two or more persons having the same number of correct solutions, and using the same number of coupons, an equal interest in the prizes tied for will be given to each of the tying contestants, or the persons involved in the tie may choose any one of the other lesser prizes.

More than one prize will not be awarded to any one family, but each member of the family may enter the contest and submit a complete set.

Only one complete set (comprising not more than 10 answers to any one picture) of answers may be submitted by a contestant. Awards will be made strictly according to the merit of each separate list. The names of more than one person must not be written on any one coupon.

All answers will be considered on their merits. The first set filed will have no preference over the last set filed; provided only that answers must be filed within the time specified after the last picture has appeared.

The awards will be made by the Contest Editor and three well-known citizens whose names will be announced later.

The correct answers to the series of pictures will be filed with a local trust company or bank a week previous to the close of the contest.

Entry to the contest may be made at any time. All communications or letters of inquiry concerning the contest should be addressed to the Booklovers' Contest Editor, The Times.

The Answer Book

The rules of the contest permit you to make one, two, three, four, five, six, seven, eight, nine, or ten different answers to each picture. But, if you do not have an Answer Book, you must make each answer on a separate picture and coupon. If, for instance, you make one answer to picture No. 35, you will need only the one copy of the picture and coupon No. 35. If you make two answers to No. 36, you will need two copies of picture and coupon No. 36 on which to submit your two answers. And so on.

But if you have an Answer Book you can make from one to ten answers to each picture, and yet need ONLY ONE COPY OF EACH PICTURE.

The Answer Book contains 77 double pages. On the 77 top pages you paste the 77 contest pictures. On the 77 bottom pages you write down your answer or answers to each picture. Submit as many different answers to each picture as you wish, and so increase your chances of getting the correct answer to each picture, but you cannot submit more than ten answers to any one picture.

Look at the reduced cut of one of the pages of an Answer Book, below.

The Answer Book increases your opportunity of getting the correct answers TENFOLD, yet you need only one copy of each picture!

See Reduced Facsimile of Answer Book Below

Only One Copy of Each Picture Is Required With

ANSWER BOOK

This Page Is for Picture No. 1

INSTRUCTIONS TO CONTESTANTS

Cut the picture out of the paper, trim it neatly around the heavy lines, paste same carefully on this sheet.

This booklet is made so that you can conveniently carry the same in your pocket. When you have pasted the picture in this space, study it carefully and write your answers, either with pen or pencil, in the blanks below.

The rules of the contest permit you to send in ten answers. Incorrect answers will not count against contestants if correct answer is also given. Read rules of the contest.

The Contest Editor will answer any questions you may wish to ask.

HAVE YOU A CATALOGUE? If Not, You Will Need One.

PASTE PICTURE NO. 1 NEATLY IN THE SPACE ABOVE.
Write Title and Name of Author in the Blank Below.

No. 1 .....
No. 2 .....
No. 3 .....
No. 4 .....
No. 5 .....
No. 6 .....
No. 7 .....
No. 8 .....
No. 9 .....
No. 10 .....

My Total Number of Answers to Picture No. 1 is .....

Your Name .....
Street and No. .....
City or Town, State .....

DO NOT WRITE IN THIS BLANK SPACE

Number Correct ..... Number Incorrect .....

Notice—Wait until you have all the answers to each picture in the contest. Then you must turn the entire set of answers over to the Contest Editor. The Contest Editor and competent judges award the valuable prizes. Get the rules of the contest and read how the prizes are awarded.

READ DAILY STORY—IT MAY AID YOU.

ANSWER BOOK COUPON.

BOOKLOVERS' CONTEST EDITOR,
The Los Angeles Times,
Los Angeles, Cal.

Inclosed find 70 cents (75 cents by mail) for which send me the answer book and the 6 certificates good for pictures No. 36 to No. 70, inclusive, FREE, for which I agree to subscribe to the Times (or continue my present subscription) for three months from date, and pay 75c per month.

Name .....

Full Address .....

State if old or new subscriber.

DON'T OVERLOOK THIS!

35 PICTURES AND COUPONS FREE WITH OUR BOOKLOVERS' CATALOGUE. GET ONE NOW!

SO THAT YOU MAY BEGIN THIS CONTEST WITH EVERY ADVANTAGE, The Times will give the first 35 pictures free with every catalogue of book titles sold. The price of the catalogue is 35 cents—40 cents by mail. The value of pictures given free with each catalogue is, of course, many times that sum.

This is the Contest Editor's official catalogue, copyrighted and published exclusively by the Booklovers' Contest Company of San Francisco. It contains the titles of 4500 books, with their authors, and FROM IT ARE SELECTED THE 77 TITLES REPRESENTED BY THE 77 PICTURES IN THIS CONTEST.

THUS ALL THE CORRECT TITLES ARE TO BE FOUND IN THE CATALOGUE!

Take an object lesson showing the advantages of the catalogue to contestants: Suppose a picture represents a ship on fire at sea. Suppose, also, that you haven't the least idea what title it can represent. Well, study out the picture. Turn to your catalogue. See if a book is listed such as "The Fire at Sea," or "The Burning of the Ship," or something like that. Keep at it, and use your brains, for remember that ALL THE CORRECT TITLES ARE IN THE CATALOGUE.

You don't have to know anything about books to be successful in this contest! But the contest is educational. When you get through you will know a whole lot more about books than you do now!

You'll find lots of fun in solving the pictures, and you know that there are lots of splendid prizes for the winners. It's profitable fun.

With each catalogue are given seven certificates, each good for five consecutive pictures from 1 to 35. Thus all seven certificates are good for the first 35 pictures. The certificates are redeemable separately, or all together, and may be redeemed at any time during the contest.

We admonish contestants that this newspaper reserves the right to withdraw the free picture offer at any time without notice. This remarkable offer is a new feature with the Booklovers' Contest, and it may prove too great an expense in redeeming and printing the pictures. It may be continued throughout the contest or summarily withdrawn.

YOU HAD BETTER GET A CATALOGUE AT ONCE.

CATALOGUE ORDER FORM

BOOKLOVERS' CONTEST EDITOR,
LOS ANGELES TIMES,
LOS ANGELES, CAL.

Inclosed find 40 cents, for which send me a Booklovers' Contest catalogue of 4500 titles and the 7 certificates redeemable for the first 35 pictures free.

NAME .....

STREET AND NO. .....

CITY AND STATE .....

The Times-Mirror Company

Broadway at First Street
Branch Office—619 South Spring St.
LOS ANGELES, CAL.

Hairdressing and Manicuring Parlors, second floor. French coiffeur in attendance. All kinds of hair work done with genuine French hair.

VILLE DE PARIS
317-325 SO. BROADWAY 312-322 SO. HILL STREET
A. FUSENOT CO.

Hand-Made and Hand Embroidered
French Lingerie

Imported by the Ville de Paris

We are in receipt of another importation of these fine hand-made garments and especially invite your inspection of our beautiful hand-embroidered

Gowns, Chemises, Corset Covers and Combinations, also Matched Sets

These garments are all hand-made, and are beautifully and artistically embroidered by hand.

The elaborateness of the designs is surprising—even in garments priced as low as $1.00.

Dainty undermuslins are always a source of pride to every woman, and especially so if they are hand-made and hand-embroidered. Here is an opportunity to supply your needs in these pretty feminine accessories at unusually low prices for imported lingerie.

CORSET COVERS AT
$1.00, $2.95, $3.95, $5.00 and up
CHEMISES AT
$1.00, $1.50, $2.50, $3.50 and up
GOWNS AT
$3.95, $5.00, $6.50, $8.50 and up
COMBINATIONS AT
$5.00, $6.50, $7.50, $8.50 and up
SEE DISPLAY IN BROADWAY WINDOW

Buy Before the Advance

Here is a chance for you to make an immediate profit and one of the best investments to be found in this City.

The Original Home Builders of Los Angeles

stock advances five cents a share November 1st. Dividend No. 20, which is payable November 10th, means 3½ cents more on each share. Altogether you save $8.50 on each one hundred shares you buy now.

The investment is safe, profitable and easily converted into cash. Terms will suit anyone.

Recent additions to our Real Estate Holdings make this a most attractive investment at the present price.

The present allotment of stock will not last long. Secure yours now.

Send for our free magazine, *The Maker of Homes*. The October issue is ready for you.

THE ORIGINAL
Home Builders of Los Angeles
Fourth Floor Douglas Building,
Corner Third and Spring Streets.
Phones: Home A2000—Main 2900. Established 1905.

In order to distinguish this company from the many of similar name, always say "The Original Home Builders of Los Angeles." There's a reason.

Mr. Investor!

Follow the rest of the procession in quest for an investment. Our
Stock Selling at 30 Cents
In Monthly Payments
National Construction Co.
302 Title Insurance Building,
Fifth and Spring Streets.

HAIR DYEING

Henna and Peroxide Application by specialist. Information and Advice Given free. The Scientific Hair Parlors, 315 Fay Bldg., Second and Hill sts. Take elevator. Phones: Home, [illegible] A2000.

PUBLISHERS:
THE TIMES-MIRROR COMPANY.
OFFICERS:
H. G. OTIS, President and General Manager.
HARRY CHANDLER, Asst. Gen. Mgr. and Treas.
HARRY E. ANDREWS, Managing Editor.
F. X. PFAFFINGER, Assistant Treasurer.
HARIAN OTIS-CHANDLER, Vice-Pres., Secretary.

Los Angeles Times

EVERY MORNING IN THE YEAR.
Daily, Sunday and 40-Page Illustrated Weekly.
Daily Founded Dec. 4, 1881—31st Year.

OFFICE: NEW TIMES BUILDING
First and Broadway,
Los Angeles (*Loce Ahng-hayl-ais*)

Entered at the Postoffice as mail matter of Class II.

ATTITUDE OF THIS JOURNAL.

For the country and the flag.
For the Constitution and the courts.
For upholding the honor of the army and navy.
For orderly liberty under law.
For an Ocean-to-Ocean highway.
For true freedom in the industries.
For unshackled labor, nation-wide.
For the just rights of the unorganized many.
For Labor's protection, reward and repose.
For the home and its safeguarding.
For social order and business solidarity.
For world-wide peace with honor.
For security in the State.
For the old cause and the Old Guard.

For TAFT AND SHERMAN

And against their allied antagonists.
Against political fads, freaks and frenzy.
Against the Big Noise and the Big Stick.
Against the new-fangled judicial recall.
Against free trade and free soup.
Against union conspiracy and misrule.
Against the un-American closed shop.
Against industrial discrimination and proscription.
Against, not organized labor as such, but
Against its acts when law-defying.
Against the bomb, boycott and bludgeon.
Against strikes, picketing and violence.
Against "progressivism" backwards.
Against treason and the red flag.

PRAGMATIC.

It is whispered that Gertrude Atherton does not like making political campaigns as well as writing novels. No wonder; the royalties are very much less.

ONE VERSION.

Gov. Marshall complains that Roosevelt is suffering from auto-intoxication. What a charitable construction! Most of us would describe the colonel's fits of elation with a shorter and uglier name.

WHAT IS IT?

A St. Louis doctor announces the discovery of a new disease confined only to ladies who wear decollete gowns. Let's see; it couldn't possibly be bronchitis, could it?

SHOCKING.

The baggage of Frank J. Gould, Mrs. Gould and her three sisters has finally been released by the customs authorities at New York. Merciful heavens, think of waiting all this time for a change of linen and a bath!

IN THE HIVE.

Once more the members of the Southern California Civic League and their friends have attempted to come to a better understanding of public welfare work at a banquet table. The country gets itself delightfully saved at these pleasant occasions and nobody must be discouraged, because enough salvation work seems left on hand for a few cheerful dinners in the future.

THE MAN GOD MADE.

George F. Baer has been interviewed once more. Baer is the man the yellow journals once misquoted as saying that the Almighty in His infinite wisdom had placed the world's anthracite coal supply in the hands of a few capable men. He didn't say it, of course, but he proved his own great wisdom by not saying anything while the story was going the rounds. This time he is quoted as criticising mushroom Utopian reformers who, having no practical ability, yet seek to reconstruct all society. The chances are that he said this and assuredly he is a man who has the right to speak. He has made a success of his own life and such men naturally have little sympathy for the personal failures who want to do all the preaching.

MENTAL ARITHMETIC.

The divine comedy never loses interest of any of us because it is always presented as a sort of series of examples in mental arithmetic. Man divides everything that appears to be outside of himself into time, space and objects, but in reality there is only Presence. He separates time into measures, running the scale from seconds to centuries, that it may be Now with him and not Then. Space he dissects into places that he may be Here and not There. When he deals with the right object in the proper place at the correct time his fortune is made. Thus the vital mentality always breaks Presence into lesser terms for the sake of treating with the greatest individual necessity of the hour; yet always such a mind lives only in the Presence. Somewhere within the conscious identity with Life's Great Whole lies that contact wherein man may know himself to be co-expansive with the Universal agent, co-extensive within infinity and co-existent with what men have always called God. Within each of us awaits the discovery of this ultimate key to the deep life that forever satisfies.

BOY STRIKERS.

With the strike fever in the air, sixty boys employed in the Bank of England decided to strike for higher pay and shorter hours. It was, of course, a bright and up-to-date plan; but, alas, they were sadly hampered by the attitude of the bank directors who are not yet versed in this interesting innovation.

"You are dissatisfied with your work?" the boys were gravely asked by a dignified gentleman.

Upon receiving an emphatic affirmative, he regretfully paid them off. Likewise they received one week's wages in lieu of notice as has been the bank's time-honored custom through the ages, and each was separately bidden good-by. The next day one hundred and seventy eager boys applied for the vacant positions and the Bank of England officials are still wondering just exactly what happened. They cannot understand why sixty boys strike work which one hundred and seventy yearn to be allowed to do.

A CRAZY CHANGE.

Under the cry of "let the people rule" it is proposed to change our representative constitutional government into rule by a popular majority, unfettered by constitutional restrictions and not subject to review by courts. Our government, under the Constitution framed by the fathers, is a self-limited democracy. Rooseveltism proposes to remove all limitations and establish not a government of the people such as we have had since the formation of our government, but an unrestricted rule of a majority of the voters, by which laws shall be made directly by such majority and not by representatives elected by the people, and which laws shall be construed, as well as made, at the polls by giving a majority of the voters power to recall judges and reverse the decisions of Supreme Courts.

The mouthers of Progressive maxims are fond of saying that they are for human rights in preference to property rights. Can human rights be best secured by placing them at the mercy of a majority of the voters instead of entrusting them to the courts? In a jury trial, whether civil or criminal, it is the first duty of counsel on both sides to see that no man who is interested in the result, no man who has formed an opinion as to the merits of the case, and no man who is prejudiced for or against either party, shall qualify as a juror in the case. The Rooseveltians propose to submit questions of constitutional construction for final arbitrament to a jury composed of a majority of the voters. The decision will be made by secret ballot. The voter will incur not even moral responsibility except to his own conscience. He may be financially interested in the result. He may be a relative of one of the litigants. He may be prejudiced. He may be, and in most instances will be, ignorant both of the law and the facts. He may not have read the Supreme Court decision that he votes to reverse.

It was the boast of Englishmen, centuries ago, that their judges were not subservient to the will of the King. An independent judiciary is a bulwark of human liberty. If the courts shall be made subservient "to the will of a majority of the voters at any given moment—a majority which may be fleeting, temporary or accidental"—they will be no more independent than if subject to the dictation of a Sultan or a Czar. For be it remembered that there never was in any age or place a despotism more powerful or irresponsible than that of a majority of the people unrestrained by constitutional limitations and with power to overrule the courts. When the Czar of Russia issues a ukase the people know who is the author of it. Nobody knows what persons make up the majority at an election. A Czar may be restrained by fear of assassination. A popular majority can have no such fear.

The people have the right as well as the power to make laws for their own government through their chosen representatives. They have the power in California to make laws directly by means of the initiative. They have power through the recall to rid themselves of judges who may render unpopular decisions. Surely it is not necessary to go further and make of a majority of the voters an ultimate court with power to reverse all other courts and make waste paper of the Constitution.

"The Constitution," says Senator Lodge of Massachusetts, "is not a law. It is a declaration of certain great principles, adopted by all the people after careful deliberation, by which the laws must be tested. The Constitution of the United States has been the admiration of the world. Under it we have attained our great success as a people. It is now proposed to tear it down, to convert it into a statute, changeable by the whim of the moment. There is not a reform which is advocated nor an improvement which is urged which cannot be effected by law. It is not necessary in order to obtain needed reforms to destroy the Constitution, but when the Constitution goes no man's life, liberty or property will be safe for a moment, for they will all be at the mercy of a majority and can be voted away in an instant without any room for second thought or any chance for an appeal."

In the highly improbable event that the Supreme Court of California should render a decision subversive of the liberties or destructive of the rights of the people, the people could amend the Constitution or recall the judges, or both. The proposition of Roosevelt, indorsed by his blind followers, to submit court decisions to the voters for affirmation or reversal, is the emanation of a brain crazed with ambition and reaching in every direction for some new fad or fancy with which to tickle the ears of the ignorant and unthinking.

VOICES FOR TAFT.

Ormsby McHarg of New York, who was prominent in the Roosevelt campaign for a nomination by the National Republican Convention, recently said:

"I have always been a Republican, and always shall be one. Therefore I intend to support my party in the coming elections, and I intend to cast my vote for the re-election of President Taft.

"I supported Col. Roosevelt as a Republican, having no notion at that time that he was anything else. I was bitterly disappointed to find later what his real intentions were. I am under no obligations to him, or anybody else, however, to get out of the Republican party, and do not intend to do so.

"I believe there is absolutely no future for the new third party beyond Col. Roosevelt."

Rev. John Callahan of the Hadley Rescue Mission in New York City said:

"I regard President Taft as one of the great, big-hearted, generous, conscientious statesmen of the day. I do not speak as a capitalist, or one in any way connected with the capitalistic class. I speak as one of the common people, who is devoted to the uplift of the common people and particularly those who are commonly referred to as the down-and-outs.

"Representing this class, I cannot speak too strongly of the sympathetic, helpful character of our great President. The boys on the Bowery hold him in the highest esteem, not because he has a great intellect or that he is a great statesman, but because they have found in him an unselfish champion, a sympathetic friend who never loses an opportunity to show an interest in them and to help along every cause directed toward their well-being.

"I sincerely hope and pray that this big man, misunderstood by some as Lincoln was misunderstood, but loved by all who actually know him, will be returned to the White House for four more years."

It may not be overlooked that, while both Wilson and Roosevelt are under fire for alleged acts and utterances in years past, no Progressive or Democratic organ or orator has been able to cite a single unpatriotic or injudicious word spoken by President Taft in all his public and private life.

And the most malignant and unscrupulous liar of all the liars of the Bull Moose band has been unable to point to a single act of William Howard Taft, whether as judge, Cabinet office, Governor of the Philippines or President, that was tainted with corruption, or dishonor, or violation, or disregard of official duty.

"It's a Frame-Up"—Huh!

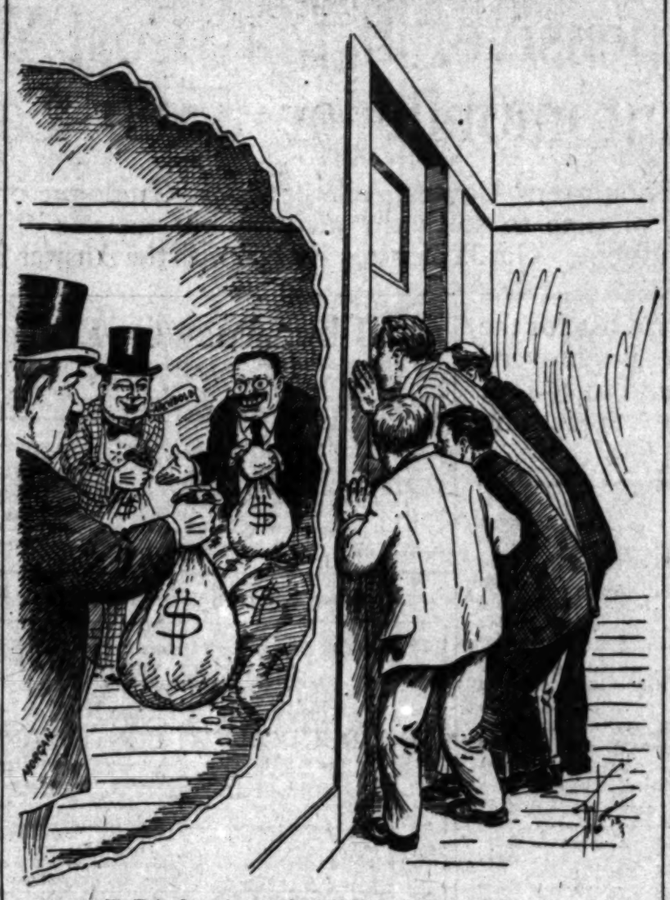

T. R.'s favorite tactics. (And G. E.'s tambien.)

A MOTOR CAR HOSPITAL.

The latest innovation in the French army is a motor car hospital which is enthusiastically described as a marvel of completeness and efficiency. It contains ten couches, hot and cold water, electric cooking apparatus, medicine cupboards and larder, the space arranged to wonderful advantage.

It is equipped with two powerful engines and can make a speed of eighteen miles an hour easily. The outside is painted white and embellished with a red cross on every side.

This is but one of the many possibilities of the motor car, especially since the trials of the new "leaping" apparatus invented last month by a young English army man. This invention is said to enable a heavy touring car to rise twelve feet in the air without easing speed for the purpose of leaping obstacles such as a brook or a fallen tree. It would seem to be on the principle of the man-lifting kites, but so far the cabled details are meager. For the purpose of avoiding collisions it should be invaluable, and incredible as the idea sounds, it is certainly no more wonderful than the many other inventions patented during the last decade.

WHAT CANNOT BE DONE.

A Legislature can enact a law prescribing eight hours as the limit of a day's work. But it cannot prevent a man from working ten or twelve or fourteen hours for himself, if he chooses to do so; and it cannot compel him to work more than six hours, or four hours, or to work at all if he prefers to be idle.

A Legislature can enact a law prescribing a minimum rate of wages. But it cannot compel an employer to hire men at the minimum rate, if it will not pay him to do so. He has the privilege left him of closing his shop. Neither can the worker be compelled to demand the minimum rate if he chooses to work for less.

A Legislature can enact an employers' liability law that will provide for awarding damages to an employee who stubs his toe, falls over himself and breaks his leg while going to or returning from his work. But if the employer is insolvent and cannot pay the judgment it cannot provide for hanging or imprisoning him for his impecuniosity.

The Progressives promise legislation "to prevent involuntary unemployment." That is to say, if a plumber is out of a job the law will prevent him from remaining unemployed. How? Will there be an official appointed by the Governor with power in his discretion to remove water faucets with a hammer, cut gas pipes, and choke sewer outlets with deceased cats so as to give "involuntary unemployed" plumbers a chance? Will there be a Commissioner of Masons to knock down chimneys? and a Commissioner of Plasterers to scrape down walls? and a Commissioner of Sign Painters to deface existing signs?

The proposition of the Progressives to open to public inspection the books of all manufacturers so that the world may be advised as to the wages, hours, and conditions of their workmen, the condition of their tallies, weights and measures, the names of their customers, and the amount of their profits, will at once commend itself to the approval of all violators of the Eleventh Commandment—"Thou shalt mind thy own business."

There is still a field of effort in which Progressives have not entered. It is the establishment of a bureau of investigation into every man's affairs. The questions propounded by a life insurance company and those asked by R. G. Dun & Co. might serve as a basis. To these might be added such inquiries as particular circumstances might suggest. It might be asked of a great lawyer, "What percentage of your $200,000 fee did you give to buy food for the hungry children of the workers you advised to strike?" It might be asked of a great political leader "Will you return to the pawnbrokerage business? and what percentage of value will you loan on watches or on breeches in good repair?" It might be asked of a great journalist, "When you were in the rebating trade, who got the most of the man's orange crop, you or the owner of the orchard?"

UNCLE WALT.

The Poet Philosopher.

I sit beneath my greenwood tree and watch the girls go by, a-chewing gum with ecstacy and ardor in each eye; they chew their gum as though they knew that every bit of gum they chew will take them nearer to the blue and angel-haunted sky. They chew their gum with frenzied zeal, as poets write their odes; they chew as though they seem to feel some conscientious goads; the Nells and Alices and Mauds and other sweet beribboned frauds chew on, and throw their chewed-out wads along the quiet roads. The jaws of gentle little Jill, though wearied, worn and numb, are clanking like a coffee mill upon her chunk of ggum; her duty she will never shun, she'll chew until her task is done; all other things beneath the sun may go to Kingdom Come. The damsels pass my humble cot in groups of one or two; they seem to have no other thought than just to chew and chew; they haven't time to talk or sing, they haven't time for anything but just to make their jawbones swing—oh, here's a howdydo! I dare remark that chewing gum is not our end and aim; 'tis not the pinnacle or sum of this our mortal game; the chewers now and then should pause, for they can find a nobler cause than this wig-wagging with their jaws until those jaws are lame.

WALT MASON.

[Copyright, 1912, by George Matthew Adams.]

The Mother's Compromise.

[Washington Star:] Champ Clark recently told a reporter a compromise story. "Compromise," he said, "always strikes one as unpleasant and unsatisfactory.

"There was once in the Ozarks a boy who, on reaching the age of 15, insisted on having a watch to wear. But his father refused him the watch. 'Can't afford no such foolishness,' he said.

"'Then, by heck, I'll leave home,' said the lad, and he went up to the attic and began to pack his carpetbag.

"At this point the mother, in her desperation, came out with a compromise.

"'Willie,' she called up the ladder, 'Willie, stay at hum with us, and ye kin wear the clock!'"

Marrying a Genius.

[Detroit Free Press:] "The married life of a genius is usually unhappy—so is that of his wife."

The speaker was Miss Helen Gould, who—apropos of her stinging rebuke to the Colorado parson who wished to banish old maids—was discussing marriage in general.

"To be the wife of a genius is bad," she said, "but to be the husband of one is much worse. At a musical I heard a lady say:

"'Who is that man with the soft-bosomed shirt and Windsor tie?'

"'He is the husband of the wonderful contralto, Vivavoce,' her companion answered.

"'Yes,' said the other, "but who was he before his marriage?'"

Why One Plan Failed.

[Buffalo Express:] The defense of a German official who was arrested for obtaining money under false pretenses was that he expected to marry a rich American woman who had planned to get a divorce, but her husband became bankrupt before the scheme could be carried out. The real culprit, of course, was the swindling American husband who defrauded these two noble hearts.

VERSATILITY OF GENIUS.

BY LILLIAN COLLINS.

Gertrude Atherton has come, was seen, and—I'm afraid—was conquered. Yielding to the blandishments of the guileful reporter, she has given to the press statements which are delightfully human from the standpoint of femininity and artistic outlook, but, oh, they are too deliciously droll for anything when classified under the head of politics.

The gifted writer is said to have declared that she would support Woodrow Wilson, if for no other reason than because he would be able to write Presidential messages which would be models of literary composition. She confesses to a great admiration for his "style," his clear, concise, forceful flow of English, and regards his literary ability as one of his peculiar qualifications for the Presidency.

A naive confession of political faith, isn't it?—and original.

I am sure that most of us know intimately at least one person of the masculine persuasion who also possesses a "forceful flow of English"—and yet to not one of us has it occurred to offer him to the people for a President.

But let us be comforted, good folks. Even though we may be somewhat lacking in originality of conception, at least our vision is clear. We know that the people of this nation are demanding more of the nation's head than that he shall be competent to conduct a literary correspondence school. We understand that the people of this country are not vitally concerned as to the excellence of literary form which the President's "message" shall assume. If the text deals forcefully, in a sane and wholesome and wise and judicious manner, with the issues involved, the people will good-naturedly overlook any minor errors of literary form and technic.

The public is afforded a discreet glimpse of the inner workshop of literary genius while Mrs. Atherton charmingly relates the story of her conversion to the Woodrow Wilson articles of faith.

"How did I come to be an ardent Wilson supporter?" she asked. "I heard Mr. Wilson deliver three public speeches. That was enough. I knew then that I was going to support him. I met Mr. Wilson later and told him: 'I am going back to California and vote for you.' So I came back, and someway, I don't know exactly how, my friends prevailed on me to go on the stump. I feel that I was pitchforked on to the political platform, but really, I don't mind it very much, now that I have gotten over the fright I at first experienced."

Mrs. Atherton seems not to be as fortunate in her choice of similes when talking for the public, as when working in her more legitimate field of creative writing. To be "pitchforked" upon the political platform hardly conveys to one's mind a suggestion of careful preparation for conscientious work. It would appear as though the lady, in very truth, did not know exactly how she came to be there.

However, because a woman is a successful author—and Gertrude Atherton is a good one—it does not of necessity follow that her individual opinions are of weight in matters of public policy, or as pertaining to issues involving industrial and economic problems.

The brain equivalents developed by a writer of fiction do not ordinarily follow the channels of thought which evolve a statesman. To be sure a writer—even a college professor, perhaps—might make a wise and efficient political Executive, but the probabilities do not lie overwhelmingly in that direction—quite the reverse, I should say.

Versatility tends to spread out diffusely, rather than to penetrate deeply. Versatility within the definite boundaries of our own chosen line of effort is a highly desirable condition; but that versatility of genius which trips lightly from art to statesmanship, from the ideality of pedagogy to the actuality of public service, finds its place within the range of those natural gifts which are of but conjectural utility.

Mrs. Atherton sadly announces that she is "amazed and disappointed in California women, to find so many of them hoodwinked by Roosevelt and Johnson." Many of us will find it easy to agree with the distinguished lady's viewpoint here and will still further extend our amazement to include those other women who would entrust the affairs of the nation to the unsure guidance of a man who has passed the most active years of his life within the sleepy hollow of a college chair.

Digressing from a line of thought distinctively political, Mrs. Atherton predicts that the modern woman will perhaps not marry unless she be a woman who wants a family. "Heretofore in years gone by woman was taught by tradition to believe the culmination of ideal womanhood was marriage—an ideal that has undergone a vast change within the last ten years," she says.

I wonder if the lady, at some convenient time and place, might be induced to give to an avid public an exposition of her understanding of the "culmination of ideal womanhood." I am sure it would be most interesting and—unique. If the real functions of womanhood do not culminate in wifehood and motherhood, those of us who have been deluded by "tradition" into this erroneous belief earnestly desire to be "put next." The situation thrills with all sorts of unexpected possibilities and unexplored pathways. A best seller might easily be constructed around this novel viewpoint and yet leave warp and woof of incident sufficient for a score of imitative story-weaving fabrics.

Stick to your knitting, Gertie! Give us some more of your corking good stories, but abjure politics if you value your laurel wreath. I beg of you, I implore you by every symbol which literary folk hold sacred—don't wobble.

Penalty of Prevarication.

[Boston Herald:] Thomas W. Lawson, condemning crooked business, said to a Boston reporter:

"A Broadway office boy was caught in a nasty lie by the head bookkeeper the other day.

"'My boy,' said the bookkeeper, solemnly, 'do you know what becomes of boys who deceive and prevaricate?'

"The youngster looked at the shabby old bookkeeper, sneered and answered:

"'Of course, I do. The boss lifts 'em right out of the starvation, pen-pushin' class, makes 'em department heads and takes 'em into the firm before they're 40.'"

Where They Differ.

[St. Louis Republic:] "Prosperity does not depend upon monopoly," says Gov. Wilson. Mr. Perkins knows that's a mistake. The colonel knows it's a deliberate, malicious lie.

Speaking of Fits.

[New York Globe:] A man wants a hat to fit his head; woman wants one to fit her face.

Pen Points: By the Sa

The ammunition at Armageddon is carried in check-books.

Everybody "Out at Old Aunt Mary's" brated Jim Riley's birthday.

Did you say you never tasted wine? Well, you did not miss much.

Now, what has Sofia to say of the garian situation? Speak up, little

It now appears that the revolution aragua is merely the old one warmed

We suggest for the Jane Addams that beautiful song, "Everybody Teddy."

Shortage of crabs reported at The supply, like the crab, appears going backward.

Good morning, Mr. and Mrs. Not this town all that fancy the prospectuses?

A native Chinese has been the Legislature in Boston. He the usual Chinese chance.

This is the time of year when invests in a cantaloupe and a run for his money.

Montpelier, Vt., reports a heavy some towns have an awful hard ting their names in the papers.

It isn't so hard to get a hat to an's head, but it is the face that fitted. And there comes the rub.

A local clergyman says "Heaven of perfect peace." That lets out Goo Goo bunch. They won't be

Isn't it about time for Joe iterate that he will retire? waiting for some one to begin

Democrats are planning a Speaker Clark. Hope it will not brand that was handed him at

In speaking, Col. Roosevelt of placing his fingers in his Probably feeling to see if California

That light-harness race meet Los Angeles will not be "Pop" Geers and his omnipresent

"Robespierre" is to be the among the fashionable fall. It will remind the men "Reign of Terror."

The new Chinese republic is ger every day, but the powers still recognise it. Perhaps waiting these Missourians.

It is quite evident that Sir ton's tea business needs the He is coming over again to the America's cup.

There will not be much doing to-date California colleges until status of the forward pass officially established.

It must be said of President never excited the enthusiasm of vester trust and never had a tainted-money backer.

Sereno E. Payne, one of the present tariff law, has been Congress. The primary law was not a Payne killer.

We do not pretend to be never believed that nature is to one cheek of a pretty girl is peachier than the other.

The Marquis of Queensberry series of night schools at Uncle Carey's little red schoolhouse The classes are largely attended.

Col. Roosevelt says that if he he will call a special session of That is another among the sons why he should not be elected.

Hi Johnson in a grandiloquent the cause of the Bull Mooser any individual. We respectfully call the attention of Col. Roosevelt rank heresy.

The picture doesn't show Lady Decies's baby kept quiet christening. A crying baby on casion has been known to in a church.

With the improvements Monica in the next three years Ostend of the Pacific. Will their funny little bathing houses Belgian coast?

A SIGH.

Oh, for a time of quiet peace
When the noise and scurry of life cease!
When the strife and quarrels and din
Around, about, within, would die away for a blessed hour
And a lull would come in their power,
Till not a sound would the air
But a bird's soft trill or a baby's
Think what a happy time would be
With our burdened ears free,
Free from the everlasting
Of quiet, with streams and
That like a flood o'erwhelm
With the strenuous force of a
band,
Everyone rushing to have a
E'er the chance for speech

Every man is a noise mill,
Not a nation which can
Shouts from one—from
Life a racket from which
But never can get to a
Where naught but the
fill:
When in the future
They find it has been

—[Baltimore

The Play.

MOROSCO IS OWN TOTAL.

BLACKWOOD SELLS VICE-PRESIDENCY STOCK.

Morosco Enterprises Appraised at Million Dollars Yesterday, and Banking Offer of Par Value for Forty Thousand Shares of Stock Is Smilingly Refused.

BY JULIAN JOHNSON.

The Morosco-Blackwood Company passed out of existence yesterday. This morning, the Morosco company reigns in its stead.

John H. Blackwood, vice-president of the corporation, sold his stock to the company's president, Oliver Morosco.

Though disappearing as a partner, Mr. Blackwood's substantial corporeality will be far from disappearing

Holbrook Blinn,

who will appear at the Hamburger Majestic Theater next Sunday night in "A Romance of the Underworld."

fact, for he immediately—at the urgent solicitation of Mr. Morosco—joined the Morosco employ as its personal promoter of publicity.

Mr. Blackwood expressed his keen satisfaction at the new arrangement, and is ardently planning some great opening of the Morosco enterprises here across the country.

How about the Little Theater, which had virtually kidnaped Mr. Blackwood? This, seems to me, will have to find a new Moses to lead it out of the wilderness of the unbuilt. The stock in the Morosco corporation was appraised yesterday, by one of our leading bank institutions as being worth $1,000,000.

Another triumph for home industry since the original Morosco business enterprise, started just twelve years ago, had a paid-up capital of the good will of a lot and the price of none, and a market value of 40 cent.

Of the same thrifty institution whose stock was made yesterday's appraisement also made Morosco a par offer, namely, for 40,000 shares. This offer was willingly refused.

The appraisement has a considerable basis of sense, since the net profits turned in, from companies and theaters managed by the Morosco company outside Los Angeles—profits which in yesterday's totalled nearly $2000. From Kolb & Dill, still playing in San Francisco, came the largest earning, a $2000 check. The "Garden of Paradise," in Chicago, was

Gould and Belle Ashlyn, to [illegible] of thinking, remain the prefeatures of the Orpheum [illegible]. Belle Ashlyn is a sponcomedienne. Hilly Gould is a resourceful farceur. Their minutes is nothing but an enchantment, but it is the most real entertainment of the whole bill.

The little woman who made good in grand fashion on Monday, notwithstanding absence of appurtenances even her stage clothes, was Minnie Allen. Miss Allen's dancing and her imitations were far above the ordinary, and were invested with a certain charm of personality and a charm of manner quite unusual.

Robert Ashley and Jack Doyle in "Chinatown," bold down the end of the bill with a line which, if not unusual in material and form, is at least unusual in its local setting.

Fred H. Thompson, as excellent character actor as the vaudeville stage of today has to present, is contributing this week in "An Object Lesson." Thompson is seen more as himself than in any playlet in which he has appeared in recent years—a matter of gladness, doubtless, upon the part of his many admirers. Here, for it is Thompson and not the character which gives cause for admiration, though the piece is not an admirable vehicle, it is tawdry when placed alongside the glistening talent of the chief interpreter.

Lasky's production of "The Country Girl" reveals the utter puerility of modern musical comedy at its most brazen and allhtapt form. There are a few pretty girls—among them, as it happens, Mabel Elliott, who was at the Lyceum Theater—a pretty comedy, some music that I couldn't remember to save your life, and a few threadbare episodes—and there you have the whole curtain to

Conrad's Shetlands and dogs form an amusing animal-life overture to the show, [illegible] evening—whichever it

The Tschissa, European musicians, do something dreadful, but they seem to get applause from a few kind

Moving pictures close the programme.

Lyric Ring, the new leading man of the Belasco Theater company, is at the Van Nuys.

Bing and Orrin Johnson will appear in "The Child," a new play of American life, following "The Man in the Moon."

Belanger Ferris is after Joe Belanger's star in "The Home Plate." There should be some attraction, if Joe

"The Happy Moon" had an hour [illegible] with favorable results.

Additional Drama Page 4—Pink Sheet.

Points: By the Staff

...sition at Armageddon is ...
...check-books.

...dy "Out at Old Aunt Mary's" ...
...n Riley's birthday.

...n say you never tasted elder... Well, you did not miss much.

...What has Sofia to say of the B... ...nation? Speak up, little girl!

...appears that the revolution in ... merely the old one warmed ...

...gent for the Jane Addams ... ...utiful song, "Everybody Like ...

...e of crabs reported at Re... ...ly, like the crab, appears to ... ...tward.

...orning, Mr. and Mrs. Tourist, ... town all that fancy painted ... ...pectuses?

...e Chinese has been nominated ... ...ister in Boston. He will ... ...Chinese chance.

...the time of year when wate... ...a cantaloupe and expects to ... ...r his money.

...ller, Vt., reports a heavy frost. ... ...ens have an awful hard time ... ...names in the papers.

...so hard to get a hat to fit a w... ...d, but it is the face that has to ... ...And there comes the rub.

...clergyman says "Heaven is a pl... ...t peace." That lets out the ... ...bunch. They won't be there.

...t about time for Joe Bailey to ... ...hat he will retire? Perhaps it ... ...for some one to begin to show ...

...rats are planning a receptio... ...Clark. Hope it will not be of ... ...hat was handed him at Baltimo...

...aking, Col. Roosevelt has the ... ...ng his fingers in his vest pock... ...r feeling to see if California is th...

...ight-harness race meet booked ... ...ades will not be complete with ... ...eers and his omnipresent cigar ...

...ngsters" is to be the reigning ... ...the fashionable dressmakers ... ...will remind the men folks of ... ...of Terror."

...new Chinese republic is getting ...ry day, but the powers still refuse ...e it. Perhaps waiting for it to ... ...Manchurians.

...quite evident that Sir Thomas ... ...a business needs the advent ... ...coming over again to try to ... ...erica's cup.

...e will not be much doing in the ... California colleges until the ... ...of the forward pass in football ...y established.

...ust be said of President Taft that ...nstrated the enthusiasm of the ... ...trust and never had a Wall ...-money backer.

...e E. Payne, one of the fathers ... ...t tariff law, has been renominated ...ss. The primary law in his ... ...t a Payne killer.

...do not pretend to be wise, but ...believed that nature is to blame ... ...eek of a pretty girl is redder ...r than the other.

...Marquis of Queensberry is hold... ...of night schools at Uncle Tom's ... ...little red schoolhouse at Ver... ...names are largely attended.

...Roosevelt says that if he is el... ...call a special session of Con... ...another among the numerous ...by he should not be elected.

...Johnson is a grandiloquent war... ...ess of the Bull Moose is greater ...dividual. We respectfully call ...e attention of Col. Roosevelt to ...heresy.

...picture doesn't show, but we hear ...Decies's baby kept quiet during ...ning. A crying baby on such ... ...has been known to create a ...urch.

...the improvements in sight, ...s in the next three years will ... ...d of the Pacific. Will they have ... ...little bathing houses seen on ...n coast?

A SIGH.

...r's time of quiet peace, ... the noise and sound of life ...ease! ... the strife and quarrels and ... ...d, about, without, within, ...d die away for a blessed hour, ... a lull would come in their ...ower, ...ot a sound would the air cause ... bird's soft trill or a baby's ...

...t what a happy time would be ... our burdened ears from their ...ress, ... from the everlasting talk ...iet, with streams and reams of ... like a flood o'erwhelms the ... the strenuous force of a big ...ead, ...yone rushing to have a say ... the chance for speech will die ...

...y man is a noise mill. ...a nation which can keep still ...rs from one—from the other ... a racket from which one runs ...never can get to a place that's ...re naught but the breezes in the ...ill: ...s in the future one turns our ... find it has been the shrinking ...

—[Baltimore American.

The Play.

MOROSCO IS OWN TOTAL.

BLACKWOOD SELLS VICE-PRESIDENCY STOCK.

Theater Enterprises Appraised at Million Dollars Yesterday, and Rushing Offer of Par Value for Four Thousand Shares of Stock Is Bodily Refused.

BY JULIAN JOHNSON.

The Morosco-Blackwood Company went out of existence yesterday morning, the Morosco company reigns in its stead.

...H. Blackwood, vice-president ...e corporation, sold his stock to ...mpany's president, Oliver Mo...

...ough disappearing as a partner, ...Blackwood's substantial corpse ...will be far from disappearing ...

Holbrook Blinn,

...ll appear at the Hamburger ...ic Theater next Sunday night ...Romance of the Underworld."

...t, for he immediately—at the ...solicitation of Mr. Morosco—...d the Morosco employ as its ...promoter of publicity.

...Blackwood expressed his keen ...ion at the new arrangement, ...s ardently planning some great ...ing of the Morosco enterprises ...ross the country.

...about the Little Theater, ...had virtually kidnaped Mr. ...ual? This, seems to me, will ...d a new Moses to lead it ...the wilderness of the unbuilt. ...ack in the Morosco corporation ...appraised yesterday, by one ...leading bank institutions ...worth $1,000,000.

...triumph for home industries ...the original Morosco business ...enterprise, started just twelve ...ago, had a paid-up capital of ...good will of a lot and the ...of name, and a market value of ...

...some thrifty institution whose ...made yesterday's appraisement made Morosco a par offer, ...40,000 shares. This offer ...ingly refused.

...appraisement has a considerable ...of sense, since the net profits ...in, from companies and ...anaged by the Morosco company ...Los Angeles—profits ...yesterday—totalled nearly ...From Kolb & Dill, still playing ...San Francisco, came the large...—a $2000 check. "The ...Paradise," in Chicago, was ...

...Gould and Belle Ashlyn, to ...thinking, remain the prefeatures of the Orpheum ...Belle Ashlyn is a spondaulic ...Billy Gould is a ...resourceful farceur. Their ...nities is nothing but an en...but it is the most real ...ment of the whole bill. ...woman who made good in ...fashion on Monday, notwithstanding absence of appurtenances ...her stage clothes, was Min... Miss Allen's dancing and ...ations were far above the ...and were invested with a ...rm of personality and a ...of manner quite unusual. ...Ashley and Jack Doyle in ...in Chinatown," hold down ...end of the bill with a line ...which, if not unusual in ma...and form, is at least unusual ...setting. ...H. Thompson, an excellent ...actor as the vaudeville ...today has to present, is con...this week in "An Object Les...is seen more as himself in any playlet in which he ...in recent years—a matter, doubtless, upon the ...his many admirers. Here, ...it is Thompson and not the ...gives cause for admira...though the piece is not an ...vehicle, it is tawdry when ...beside the glistening talent ...interpreter. ...Lasky's production of "The ...Girl" reveals the utter pur... of modern musical com...broken and allstant form. ...a few pretty girls—among ...it happens, 'Mabel Elliott, ...at the Lyceum Theater—a ...comedy, some music that ...remember to save your ...threadbare episodes—and ...have the whole curtain to ...

...Shetlands and dogs form ...animal-life overture to ...or evening—whichever it ...

...European musicians, ...dreadful, but they ...applause from a few kind ...

...close the programme. ...Rose, the new leading ...Belasco Theater com...the Van Nuys. ...and Orrin Johnson will ...the Child," a new play ...life, following "The ...

...Ferris is after Joe ...in "The Home Plate." ...attraction, if Joe ...Moon" had an hour ...with favorable results.

...onal Drama ...—Pink Sheet.

HF THE MARK OF GOOD CLOTHES KNOW US FOR BEST VALUES

THE TED THE HOWARD

New Clothes for the Boy

Fall Suits and Overcoats for Boys and Young Men are here—thousands of garments in every style. Knicker Suits for Boys—some in Norfolk styles — especially strong values at $5 (some with two pair of pants.) Youths' Norfolk and other styles at all prices.

Corduroy Knicker trousers for Boys — $1.50, $2.00, and $2.50.

Wash Suits for Children, in Fall weights.

Boys' Furnishings

Boys' Bathrobes, Sweaters, Shirts, Hats and School Shoes.

Harris & Frank (Inc.)
MEN'S & BOYS' OUTFITTERS
427-431 SO. SPRING ST.

Fall Shoes
$3.50 to $7

We haven't the slightest doubt that we can fit you in the autumn model you've decided on. Maybe our windows have the very shoe you want. Glance at them today and see.

Staub's
336 So. BROADWAY

Is Your Watch Keeping Step

Or is it lagging behind the procession? We have helped many a weary watch in our famous watch repairitorium.

A. E. Morros
Goldsmith & Jeweler
FOURTH at BROADWAY

WEE SACRIFICES.

(Continued from First Page.)

The only relatives of the child, according to the petition, are his mother, his paternal grandfather, and his paternal and maternal grandmothers.

SHE MAY FIGHT.

"We all feel broken up about the inconceivable action of my son's widow, coming as it has, so soon after the blow that brought such sorrow to our family," J. Ross Clark said. "Her love evidently was not deep and she has brought renewed sorrow to our hearts and shut herself out of our lives by this act. We are going to try and keep the boy. He has been with us some time and we are anxious that we should have the legal right to keep him. I cannot say as to whether there will be a fight on the part of his mother to prevent our keeping him. That is a matter that must be settled in court. The child is lovable and will be a comfort to us in our old age."

J. Ross Clark was appointed guardian of the estate of his grandson on May 27, 1912. This appointment was continued yesterday by the court in addition to the appointment of the petitioner as personal guardian. The final hearing of the matter is set for November 20, 1912, and in the meantime all the relatives of the child will be notified so that if there is any opposition to the proposed course the person or persons objecting may be properly represented in court.

CASTORIA
For Infants and Children.
The Kind You Have Always Bought
Bears the Signature of Chas. H. Fletcher

J. W. Robinson Co.

Broadway and Third

Cloak and Suit Dept.

$25 TAILORED SUITS—Superior garments in every essential and in fabrics of proven merit, strictly tailored and semi-tailored, in black, navy blue, catawba, browns and taupe. The latest models. Special, at..... $25.00

Also a full line of hard-twisted man-tailored Suits in navy blue and black. SPECIALS FOR $22.50.

FURS

Our Fur Department is showing some beautiful Fur Sets this season. The furrier's art is displayed in some exceptionally fine pieces made up of the finest and rarest furs procurable. Among the many handsome sets may be found at attractive purchasing prices the following:

Set of Black Lynx
Set of Mink
Set of Fancy Sitka Fox
Set of Ermine
Set of Black Fox
Set of Sable Mink
Set of Mole and Ermine
Set of White Fox
Set of Beaver
Set of Hudson Seal and Mole
Set of Fancy Marten

Ladies' Sweaters

In fine weave in different colored collars and cuffs. Gray with red, all white and white with navy, green, blue and red collars and cuffs. Usual price $4.25, at..... $2.95

Ladies' Blazer Sweaters

In red and black, red and white and black and white stripe. Also a fine weave sweater with sailor collar. Usual price $6.50, at..... $4.75

Men's Furnishing Dept.

Knit Underwear

Some splendid values in medium or heavy wool. Priced at $1.00, $1.25, $1.50, $1.75, $2.00 and $2.50 the garment.

Dr. Jaeger's Pure Wool. Dr. Deimel and Father Knaipp Linen Mesh, Munsing, Vassar and Sterling Wool Union Suits. Priced from $2.50 up to $8.00 the suit. Medium or heavy cotton union suits at $1.50 and $2.00 the suit.

Art Department

French Porcelain Toasters, nickel plated rims and handles, oblong or round. Priced at $2.00 each.

Small coasters for the glasses to match, 35c each, $1.75 for set of 6.

Plaster Statues that look like marble. Some tinted to resemble bronze.

Fancy Heads, $1.50 and $3.00.
Venus de Milo, 75c.
Cupid Resting, $2.50.
Busts of Musicians, 50c.

Sheffield Plate

Our Sheffield Plate Department displays the most extensive assortment of this justly celebrated plated hollow ware.

Just the thing for October weddings and holiday gifts. Selections from this splendid line cannot fail to be the ultimate of good taste and judgment.

Our comprehensive assortment includes:

Bon-Bon Dishes,
Trays
Flower Vases
Tea Sets
Meat Platters
Candle Sticks
Wall-and-Tree Platters
Serving Trays
Trivets
Sandwich Plates
Pitchers
Mirrors.

Covered and Uncovered Vegetable Dishes and many other useful articles.

"Ostermoor" Mattresses Exclusively. Sole Agents "McCall" Patterns

Coulter Dry Goods Co.
FOUNDED in 1878

"Superb!"—Matinee and Opera Wraps

Millinery's 'Newest'—
Bright-Finished Felts

—handsome untrimmed hat-shapes of the new "bright-finished" felt; also fur-felts, and French felts—

—large and small styles, wide and narrow brims—flat and rolling; high and low crowns. In black and the late colorings, both plain and two-toned effects. Priced $2.50 to $7.50.

—Complete assortments in feather fancies, stick-ups, millinery ribbons and silks—for trimming—at reasonable prices.

—Our expert milliners will trim these shapes to your order, with your selection of feathers and accessories—at a small charge.

—Millinery Salon, Main Floor, Rear—

Two-Toned, Scotch
"Afton" Rugs Marked $9

—fine, heavy rugs suitable for any room; all-wool and a splendidly serviceable quality—

—most of the patterns are in the wanted two-tone colorings—olive, brown, blue and natural:

SCOTCH "AFTON" RUGS, 6x9 FT., ARE MARKED AT ONLY..... $9

SCOTCH "AFTON" RUGS, 8:3x10:6 FT., AT $15 EACH; AND THE 9x12 SIZES AT..... $17.50

"LOG CABIN" RAG RUGS, THE RAGE NOW—VERY SERVICEABLE FOR BEDROOMS, ETC., THE 9x12 SIZE IS PRICED $9.75 AND..... $12

—smaller sizes priced in like proportion.

TAPESTRY BRUSSELS RUGS, 9x12; 9-AND-10 WIRE—A LARGE SELECTION OF PATTERNS, WORTH $16 AND $18..... $12.75

COUCH COVERS, IN A SPECIAL ASSORTMENT SELLING AT $1.25; OTHERS IN VALUES TO..... $12.50

"SUNDOUR" CURTAINS, AND CROSS-STRIPED CURTAINS, ARE MARKED TO "CLOSE" AT.... Half

A LARGE ASSORTMENT OF DOOR PANELS ARE PRICED..... Half

BUNGALOW NETS, IN WHITE—ONE LOT SPECIALLY PRICED TODAY AT..... Half

REPP, 50 INS. IN RED, BLUE AND ROSE; REGULARLY SELLING AT $1, FOR..... 50c

—Third Floor, rear—

215-229 S. Broadway

These Cold Nights—

—and chilly, shivery mornings make

Warm Flannels

—soft, comfortable night-gowns of fine outing flannel—just the thing!—

—we are showing gowns at $1.25 to $2.50; and children's gowns, pajamas and sleeping garments at 50c to $1.25.

—Soft, eiderdown sleeping slippers, in white and colors—

—the cotton ones at 25c; the wool ones—65c the pair.

—Second Floor, front—

SOME OF THE LATEST CREATIONS THAT HAVE COME TO US FROM FOREMOST DESIGNERS—

—handsome afternoon effects and exquisite coat-costumes and wraps for evening occasions!—

—many models fashioned of satins, plain and broche; and charmeuse silks, velvets, shantung cotele, cloth d'aponge, chiffon broadcloth, etc. In black and white, and such shades as taupe, evening blue, orchid pink, lavender, maize, Royal, etc.

—They are in the new cutaway-front effects, in differing lengths; with three-quarter, half and quarter-sleeves, both set-in and Peasant styles and some in the new Kimono "tiewrap" models. Trimmed with imitation ermine, sable and other furs, satins, velvets and gold brocade, etc.

—Priced $25 to $83.50.

—Second Floor, rear—

An Entire Department—
Specializing in Brassieres

—brassieres of all kinds, all makes, all styles! We believe this department will be most popular—

—because: the recent style-trend has shown considerable favoritism to the figure-natural, and contours uncorseted are more than ever to-be-desired.

—Brassieres will be in "vogue."

—Our assortments include such as the "De Bevoise," "Bon Contour," "La Grecque," "Fairy Form," "Lily of France," "La Reine," "Aerienne," "Teckla," "Lily Ann," "A. P.," etc., in linens, coutils, twills, linen-mesh, bobbinettes, and ribbon-lattice—trimmed with Irish crochet, Clunies and other laces, ribbons, etc.

—Qualities from 50c to $6.

—Second Floor, front—

Bath and Lounging—
Robe Blankets

—splendid robe-patterns; with cord, tassel and frog to match—

—all the new colorings. Buy now—for your Christmas planning, and you'll have ample time to finish the robes.

—Size 72x90. Priced $3.50.

"ST. MARY'S" BATH ROBE WOOL BLANKETS, 72x90; GRAY, NAVY, GREEN, CARDINAL AND NEW SHADES, AT..... $8

JUST ARRIVED: A SHIPMENT OF FILLED COMFORTS, 72x90; IN QUALITIES SELLING AT $5.00 TO..... $17.50

—Rear Left Aisles, Main Floor—

224-228 S. Hill Street

Prospective Builders Need This Book

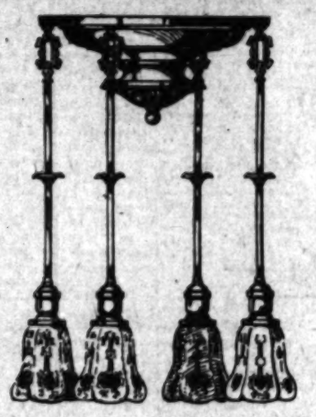

EVERY prospective builder ought to have our book detailing our unique plan of selling Electric Fixture Outfits. This booklet tells you many interesting things about fixtures and illustrates a wide number of designs. Complete information, including prices is included, making it of especial value to every home builder. You will save money by writing for a copy of this book today.

J. L. Parmelee Co.
718 S. Broadway

"A Blue Monday" horse cripples the day's delivery

ALCO
Motor Trucks

"Blue Monday" for the Horse

There is a sickness among horses known as "Blue Monday." It comes always on a Monday. It is caused by horses overfeeding on Sunday and no work on that day. It is what might be termed "horse indigestion."

"Blue Monday" sickness usually manifests itself a short time after the horse is at work on Monday. Sometimes the horse is given a lay-off for the entire day; other times after an hour's delay he is on the way again.

But meantime deliveries are set back, promises are broken, customers become impatient and dissatisfied, and business is lost.

Messrs. John Wise and Son, up the street, are getting most of this lost business. They do not use horses in their delivery any longer. They use motor trucks.

Alco motor trucks are not affected by an idle and over-fed Sunday. They do not *consume* on that day. They are not susceptible to indigestion. They deliver the goods as well on Monday as on Saturday. They enable their owners to keep promises, to satisfy customers, to reach out and get new business.

An Alco truck is waiting in our salesroom to show you what it is doing for others—doing in eighty-six lines of business in the leading cities of North America. 'Phone Main 3973 or F2637 and it will call on you.

Alco Trucks are built by the American Locomotive Company

Los Angeles Alco Motor Sales Company

Distributors Also of Alco 6-Cylinder and 4-Cylinder Motor Cars.

RAND & CHANDLER, 1246-48 So. Flower Street. Phones—Main 3973, F2637.

SOCIETY BRAND CLOTHES
Scott Bros.
425-427 SOUTH SPRING ST.

For Solid Gold Crowns
For a full set of Guaranteed Teeth $5
Painless Extraction Guaranteed.
YALE DENTISTS
Open Sundays, 9 to 12. Third Floor, Parmelee-Dohrmann Bldg., 644 So. Broadway.

WE CURE CATARRH.

skin and all curable nervous and chronic diseases of both sexes. DRS. STORES & SHORES, Hesse Bldg., 3rd & Spring. Entrance 122 W. 3rd st., Los Angeles. Take elevator or easy stairs to room 322. Consultation free. Hours 9 to 5. Evenings, 7 to 8. Sundays, 10 to 12.

ONE BOTTLE CURES McBURNEY'S KIDNEY BLADDER CURE

For Bright's disease, brick dust deposit, bed wetting, gravel, dropsy, diabetes and rheumatism. Send 25c in 2c stamps to W. F. McBurney, 1007 S. Vermont Ave., Los Angeles, Cal., for 5 days' treatment. Prepaid, $1.00. Druggists.

10c A BUTTON—$1 A RIP
Dutchess Trousers
...AT...
SILVERWOODS'

"Herrick" Refrigerators
Have a Superior Dry Air Circulation
New 1912 Models.
HENRY GUYOT HDW. CO.
538 S. Spring St.

Corsets and Corset Accessories Exclusively
Newcomb's CORSET SHOP 533 SOUTH SPRING

Pay $100
And move into a cosy Commonwealth bungalow.
$25 PER MONTH PAYS FOR IT
COMMONWEALTH HOME BUILDERS.
213 Union Oil Bldg., 7th & Spring.

CHANDLER RANCH.
Alfalfa and Orange Lands.
Under Roosevelt Dam
MESA IMPROVEMENT COMPANY.
123 West Sixth Street. Los Angeles.

"L. A. GAS SERVICE" makes A Comfortable Home.
Los Angeles Gas and Electric Corporation.

Just the pure and delicious nourishment of the Barley malt. Your druggist—NOW. MAIER BREWING CO., Inc.

FINE RESIDENCE LOTS IN
San Diego
$75 - $100 - $150
PACIFIC BUILDING COMPANY, SAN DIEGO.
L. A. Office 607 Security Building.

SOCIETY

THE old enthusiasm of two seasons ago is again flitting through the air and society's programme of events for this year will again be complete in the minutest detail. Prophecies are no longer necessary—it is a known fact that the subscription balls—so popular—will again occupy the first place among notable and pretentious events to come. Long anticipated by the buds-to-be, and even their fond parents, who realize that a debutante's season is never perfect without a brilliant ball, this news will add the one needed touch for social happiness.

More resplendent, if possible, than the dances of 1910 will be this year's parties. Guests who will participate will include about 400 of the representative members of Los Angeles' exclusive set. The arrangements will be perfected in a fortnight and it is probable that the patronesses will decide upon two dances, the concluding one being a Mardi Gras. A feature of the affairs will be the delightful dinners which will precede them, these to take place at the Alexandria and California Club.

It will be remembered with pleasure that Mrs. Michael J. Connell was the clever matron responsible for the success of the 1910 parties, which took place December 30 and February 27 respectively.

Parker-Garber.

Miss Hazel Parker and Harold Garber were married last night at the First United Presbyterian Church. The bride is the daughter of Dr. W. C. Parker, while Mr. Garber is a musician well known in Los Angeles. The young people will be "at home" after November 1 in their South Pasadena home.

For Miss Hicks.

Mr. and Mrs. William May Garland of West Adams street issued invitations yesterday for a dinner and dance to be given on the 16th inst. for Miss Elisabeth Hicks, who is betrothed to Lieut. Frank Gross. About forty-five guests have been bidden.

Mr. and Mrs. Garland will entertain with a house party next Saturday and Sunday fourteen of their friends at their new bungalow home at the Craigs.

Miss Fleming Hostess.

A charming affair of yesterday was the luncheon given by Miss Alice Fleming at her home on South Hoover street for three of the season's brides-elect, the Misses Edna Bennett, Rae Belle Morlan and Carrie Post, who is to wed Gartrell Habison. The table was brilliant with a centerpiece of Killarney roses arranged in a basket, and Killarney roses arranged in corsage effect marked covers for Mrs. B. Richards, Miss Carrie McLean, Miss Helen McLean, Mrs. Arthur Green, Miss Margaret Bushnell, Miss Hazel Haskins, Miss Georgia Johnson and Miss Marian Stewart.

In White Mountains.

Mr. and Mrs. Horace O. Smith are at the Mt. Washington, at Bretton Woods, a famous resort in the White Mountains of New Hampshire, which is inaugurating a fashionable fall season and which attracts many motorists from the North Shore and the Berkshires. Dr. E. L. Potter with Mrs. Potter, Miss Helen Potter and Mrs. Viele of Evansville, Ind., arrived recently at the Mt. Washington to pass the remainder of the season. Mr. and Mrs. Potter have their mounts there and ride daily over the wooded trails of Bretton Woods. Later they will send their horses to Florida and will pass a part of the winter at their cottage near the Hotel Clarendon at Seabreeze.

To Tour World.

E. T. Stimson, No. 825 West Adams street, and Frederick T. Griffith, No. 2236 Severance street, left last Saturday for a four months' tour of the world. They will sail from New York on the 19th inst., and visit Madeira, Gibraltar, Villefranche, Port Said, Suez, Bombay, Colombo, Calcutta, Rangoon, Singapore, Batavia, Manila, Hongkong, Tsingtau, Nagasaki, Kobe, Yokohama and Honolulu. They will arrive in Los Angeles, February 1, next.

Beechler-Hambleton.

The marriage of Miss Alma R. Hambleton and Donald Curtis Beechler was solemnized the evening of the 4th inst. at the residence of the bride-elect's parents, Mr. and Mrs. A. F. N. Hambleton, No. 1020 Stratford avenue, South Pasadena. Only the immediate relatives and friends were present.

Mrs. William May Garland.

Mrs. Guy Cochran. Photos by Melzere

Mrs. Randolph Huntington Miner.

Three Prominent Society Leaders,
Who are interested in the elaborate plans being arranged for the subscription dances to be given this season.

Happy Dinner Party.

Closing a series of affairs given for Miss Laura Swigart of Los Casitos, who will become the bride of Frank Stokes of South Pasadena, tomorrow, the Misses Helen and Grace Dickinson of Pasadena entertained with a dinner party Saturday evening. Small tables were used, each with a centerpiece of flowers and ferns. Following dinner the evening was spent informally.

The guests included Mr. and Mrs. John McCarthy, Mr. and Mrs. Rodger Rice, Mr. and Mrs. A. Schwartzlose, Dr. and Mrs. Carl Packer, Mr. and Mrs. James Johnson, Mr. and Mrs. Frank Brock, Miss Pauline Parker, Miss Helena Weyse and Messrs. Ralph Boynton, Reginald Knox, Plummer Montgomery and Fred Scott.

Both Miss Swigart and Mr. Stokes attended Throop, where their romance had its inception and guests included others of their former classmates.

Opening Dance.

The opening dance of the Invierno Club, at Goldberg-Bosley's last evening, was enjoyed by a large number of young persons from the various schools and clubs.

The patronesses included Mrs. Frederick M. White, Mrs. M. C. Meiklejohn, Mrs. R. S. Schmidt, Miss and Miss Galpin.

From East and South.

The Misses Mary and Irene Walker, who have been enjoying an extended visit in the East and South, have returned to their home at No. 1407 Bond street.

HOW HE WON HER.

Dusky Citizen With Breath Suggestive of Spirits Frumenti, a Prohibitionist.

"You're not in liquor, I hope," said Clerk Sparks, in charge of the marriage license bureau, when a dusky citizen asked for a license, yesterday.

"No, sah," was the answer.

Sparks sniffed. "Your breath is mighty powerful," he said. "I can't issue you a license when you're in liquor."

"Deed I ain't," protested the applicant, balancing himself gingerly as he wrote an affidavit. "She sho' am de bestest gal what is, an' so long's I know dat I ain't in liquor."

The license was handed out and the fee paid.

"Well," Sparks sniffed again, "I'm afraid you've had too much, anyhow."

The negro clapped his hand to his lips. "No, I ain't," he said. "Why, man, dat's how I won de gal; prohibition. Go'-by."

Mrs. Marjorie Empting,
Arrested for getting money under false pretenses, who blames her convict husband for her predicament.

Swindle.

BLAMES SPOUSE FOR DOWNFALL.

STEALS TO KEEP HER SON FROM STARVING.

Woman Says Husband Set Bad Example—Would Not Work and Left Young Boy With Nothing to Eat or Wear—Lesson to Foolish Girls, She Declares.

Declaring that she owes her predicament to the bad example of her husband, John H. Empting, who was sentenced to a year in San Quentin from San Jose a month ago for having obtained money under false pretenses, Mrs. Marjorie Empting was arraigned before Justice Summerfield yesterday on a similar charge, at the instance of William Chagalakes, who has a candy store at Fifth and Main streets.

Chagalakes told Deputy District Attorney Graham, who issued the complaint, that Mrs. Empting had showed him a check for $10,000, saying that it was a part of an inheritance she had received from her father, who had died in Brooklyn. Thereupon, the Greek continued, he advance various sums, upon the agreement that he should receive the check as security and invest for Mrs. Empting the balance above the amount due him.

Mrs. Empting was brought from San Jose yesterday with her 8-year-old son by Constable Lyons, who found her working as a waitress at the Hotel Montgomery there. She admitted that she had secured about $500 from Chagalakes.

"My husband is one of these men who won't work for a living," she said. "He forged a letter purporting to be from my brother, saying that my father had left $50,000 to his five children. I was foolish and weak; I carried out his plot and we got the money. We used it for our living expenses, because my husband twice lost his position in the fire department and would not find other work.

"I was with Ferris Hartman's company for a while, but my voice gave out and I had to work as a waitress, to keep my boy from starving. It was he I was thinking of in getting the money. I couldn't bear to have him want things. We went to San Jose, finally, and Chagalakes heard where we were when my husband was sentenced to San Quentin. He had promised to compromise, and I hope that will settle up the case.

"My predicament here is a lesson to girls who marry early and foolishly against their parents' wishes. I had such a good start in San Jose, meaning to make enough money to go back to my family in Brooklyn and give the boy a chance, when this old matter bobbed up, and I must suffer again for what my husband made me do."

Mrs. Empting is a blonde, 26 years old. Her son was sent by the probation officers to the Detention Home. Justice Summerfield set her examination for Monday and in default of $2500 bond she was taken to the County Jail.

COSTLY AND USELESS.

More than Half the Strike Fund to Make Los Angeles Closed Shop City Raised in San Francisco.

That the strikes in Los Angeles for the last two years were largely financed by the San Francisco unionites is shown by the financial report submitted to the State Building Trades Council at San Francisco yesterday. Out of $309,592.71 raised to aid the various strikers in this city, San Francisco unions contributed $162,898.84. About $22,000 was raised outside the State.

The figures are significant in that they show the tremendous effort put forth by San Francisco labor union leaders to make Los Angeles a closed-shop town. Otherwise they would let the local unionites fight their own battles, but the northern bosses realize they can never accomplish results while Los Angeles remains industrially free.

But in spite of the money that has poured into this city from outside sources, not one strike has gained anything for the employees for the reason that employers here are always ready to meet their men half way when they come to them as individuals and not as unions. The fiasco of the last strike—that of the building trades—illustrates this. There was no demand for more wages or shorter hours but simply an effort to enforce the closed-shop regulations here.

EXPENSIVE POSTPONEMENT.

At an expense of not less than $1000, to the government, the Ethel Hall, Antonia Feliz and Mah Tin Loy smuggling cases were postponed yesterday in the United States District Court until next Tuesday. The hearing was to have begun yesterday, and both the government and the defendants were ready to proceed, but on account of the Redman land fraud case which is now engaging the attention of the court and a jury, a postponement was inevitable.

WITH AID OF KEYS.

Two pass key jobs were reported to the police yesterday.

Pat Bowers, No. 259 South Bunker Hill avenue, asked for assistance in the recovery of a gold watch, stick pin and ruby ring taken from his room.

T. E. Skeels, a guest at the Hotel Greater Los Angeles, mourns the loss of a suit of clothes and two soft blue shirts.

BURNS
Low Heel Shoes
$3.50

In Tan, Patent or Gunmetal light welt soles, $3.50.
Same style in $2.50 grade.
BURNS
Standard of Quality.
525 So. Broadway.

Ask for the "Secret of Success," a booklet explaining the plans of the Conservative Investment Company. We have met with phenomenal success. The sales of shares have been enormous. Doctors, lawyers, capitalists, railroad men, mechanics, schoolteachers, newcomers—they all buy shares. Men and women who invested years ago in lots and buildings with T. Wiebendanger and made profits, all come in and buy shares. Shares are 37½c now. Remember, the shrewd men are EARLY buyers of shares. They do not wait until shares are five or ten times the original price. Do not delay. TWELVE PER CENT. a year on par was the rate of dividend PAID by The Conservative Aug. 28. Buy shares NOW 37½c. RIGHT NOW, before you forget it, send in your check and order for shares to Conservative Investment Company, 408 West Sixth street. Office Open Evenings. "Watch Conservative Shares Grow." Call or write TODAY for free booklet.—[Adv.

The 3 Greatest Talking Machine Values Ever Offered
$1.50 to $3 Per Week
Buys Them Ho

$75
$100

We place ourselves on record as recommending these machines as the most artistic and the greatest value ever put on the market.

Only a few have been allotted each retailer and there will be a tremendous shortage of these before the doors close Christmas Eve.

We *now urge* you to place your orders at once to avoid disappointment.

Give us a call.

Our Department Is on Main Floor.

Our Service Unsurpassed.

Our Stock Is Complete and Absolutely New.

We Are Specialists.

The Wiley B. Allen Co
416-418 South Broadway

Piles, Fistula, Fissures and Her

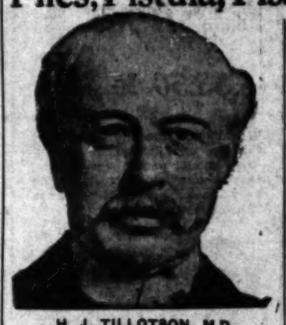

H. J. TILLOTSON, M.D.
[Established 31 Years.]

I publish my photograph, personally conduct my office. I am the longest established, most successful and reliable, as medical credentials and press records prove. I possess skill and experience acquired in such a way that no other can share. Experience is the safe standard by which judgment should be valued.

NO MONEY REQUIRED TO COMMENCE TREATMENT. Many patients have no confidence in their doctor because he demands pay before a cure has been effected, and there are many who have been misinformed about their condition, or through unsuccessful treatment have become skeptical and think there is no cure for them. I want an opportunity to treat such cases. It makes no difference about the financial part, as I accept pay for my services as benefits are derived, when I am satisfied the patient is reliable. I will prove my ability to cure you before asking pay for my services.

Mos: Time Saving, Most Safe. No Detention from Occupation, Family or Home. A Permanent Cure.

I invite you to come to my office, explain my treatment for Rectal Fistula, Varicose Veins, Piles, Blood, Kidney, Bladder and Rectal Diseases.

Piles, Fistula, Rectal Diseases

These diseases are very common, frequently found in persons of middle or advanced age; are exceedingly painful, often very painful, and sometimes dangerous, and frequently unfit for pleasure or occupation. My treatment successes are the result of years of experience; my treatment is painless. I cure Piles without cutting. I will cure your Piles, Fistula and other Rectal Diseases, my treatment does not cost anything. Gentlemen in business can be relieved from treating many months for the cure of Piles, Fistula, Ulcers and other curable Rectal Diseases.

Trusses Seldom Cure Rupture

Disregard for existing Hernia causes many lives. The smallest Rupture is the most dangerous, because of the danger and liability to strangulation. I am making a great deal of Fame has been made in connection with the alleged cure of Ruptures. I say positively that I cure Rupture, to stay cured. I cure to stay cured, to stay cured, and entail no confinement to detain you from occupation.

Written Guarantee

Dr. Tillotson's written guarantee means a cure or no pay. I guarantee to cure certain cases or refund every dollar you have paid me. My services cost you nothing unless I cure your Varicose Veins, Hernia, Piles, Fissures, Fistula or other disease I guarantee to cure. My charges are reasonable and no more than others are willing and able to pay.

READ MY BOOK—It contains information every person should have regarding themselves. Sent free to those who, in my opinion, can be benefited by it.

I OFFER A FREE CONSULTATION AND EXAMINATION. ENGLISH, GERMAN, SWEDISH, NORWEGIAN, DANISH, SPANISH

H. J. TILLOTSON, M.D.

Office Hours—8 a.m. to 12 m. and 1 to 5 and 7 to 8 p.m. Sundays 9 a.m. to 1 p.m. Entrance, 254 South Broadway, Cor. Third and Broadway, Los Angeles

The only Baking Powder made from Royal Grape Cream of Tartar.
Royal Baking Powder
Absolutely Pure
No Alum
No Lime Phosphates

Announcement

THE TIMES-MIRROR PRINTING and BINDING HOUSE and THE AMERICAN ENGRAVING and ELECTROTYPING COMPANY which maintain and operate the largest Printing, Bookbinding, Publishing, Electrotyping and Engraving establishment west of Chicago have not removed to the new Times Building, but are permanently located at

118 South Broadway
Main 8200 Home

t Talking
Machine Values
Ever Offered
1.50 to $3
Per Week
uys Them Here
e place ourselves on rec-
d as recommending these
achines as the most artis-
and the greatest values
er put on the market.
Only a few have been al-
ted each retailer and
re will be a tremendous
rtage of these before
e doors close Christmas
ve.
We *now urge* you to
ace your orders at once to
oid disappointment.
ive us a call.
ur Department Is on
Main Floor.
ur Service
Unsurpassed.
ur Stock Is Complete
and Absolutely New.
e Are Specialists.
Allen Co.
Broadway
ures and Hern
Men: Time Saving, Most Re
Safe. No Detention from
ation, Family or Home. A Re
d Permanent Cure.
I invite you to come to my office.
explain my treatment for Hernia,
Fistula, Varicose Veins, Pelvic
Blood, Kidney, Bladder and Rectal
eases.
Piles, Fistula, Rectal Diseases.
These diseases are very common,
frequently found in persons of mid
advanced age; are exceedingly ann
often very painful, and sometimes
dangerous, and frequently unfit one
business or occupation. My treatment
for these are the result of years of
experience, my treatment is fully
sure Piles without cutting. If I
cure your Piles, Fistula and other
diseases, my treatment does not
anything. Gentlemen in treatment
from practical many cases. I guar
cure of Piles, Fistula. Ulcers and o
rectal Diseases.
Trousse Seldom Cure Rupture.
Disregard for existing Hernias be
many lives. The smallest bursting
is dangerous, because of the
inability to strangulation. I am aware
a great deal of fraud has been practiced
connection with the alleged cure of
cure. I say positively that I
cure, to stay cured. I prove what I
say, and permit no suffering, and
detain you from occupation.
Written Guarantee
Dr. Tillotson's written guar-
means a cure or no pay for ser-
guarantee to cure certain
or refund every dollar you have
me. My services cost you
claim I cure your Varicose
Hernia, Piles, Fissures, Fistula or
disease I guarantee to cure. My
are reasonable and no more than
are willing and able to pay.
READ MY BOOK—It contains
information every person should
regarding themselves. Sent Free
those who, in my opinion, will
benefited by it.
ATION AND EXAMINATION.
PERSIAN, DANISH, SPANISH
TSON, M. D.
9 to 5 p.m. Sundays 9 a.m. to 1 p.m.
Third and Broadway, Los Angeles.
ncement
OR PRINTING and
and THE AMERI-
and ELECTRO-
Y which maintain
largest Printing,
blishing, Electro-
ving establishment
have not removed
Building, but are
ted at
Broadway
Home 10091

The Los Angeles Times
The Pink Sheet—Illustrated.
XXIst YEAR. WEDNESDAY MORNING, OCTOBER 9, 1912.—4 PAGES.
EVENT OF THE DAY: Boston Red Sox beat New York Giants 3 to 2.

Every Boy and Girl Wants a Watch!

Liggett & Myers
Duke's Mixture

We want every pipe and cigarette smoker in this country to know how good Duke's Mixture is.

We want you to know that every grain in that big 10c *and a half* ounce 5c sack is pure, clean tobacco —a delightful smoke.

And you should know, too, that with each sack you now get a book of cigarette papers and

A Free Present Coupon

These coupons are good for hundreds of valuable presents, such as watches, toilet articles, silverware, furniture, and dozens of other articles suitable for every member of the family.

You will surely like Duke's Mixture, made by *Liggett & Myers* at Durham, N. C., and the presents cannot fail to please you and yours.

As a special offer, *during October and November only we will send you our new illustrated catalog of presents FREE.* Just send us your name and address on a postal.

Coupons from Duke's Mixture may be secured FREE also from ROSES FOR THE NATURAL BLEND CIGARETTES, coupons from FOUR ROSES CHEWING PLUG, PICK PLUG CUT, PRINCE CIGARETTES, CUT CUT, STYLES, and other high grade brands by us.

Address—Premium Dept.
Liggett & Myers Tobacco Co.
ST. LOUIS, MO.

E OF LOS ANGELES' FOREMOST
HEN WILL SUPERVISE THE CONTEST.

e Sets Will Be Received, and Checked Under Eyes of Judges.

Sunday, October 27, and
ght Saturday, Novem-
ese sets of answers in the
contest should be brought
then the checking of an-
gins, the winners discov-
the awards announced.
Those will only have the
nting and checking the
supervision of this labor,
ver it, will rest in the
men who have consent-
contest judges. They are
Hon. H. W. Clough and A.
will witness the list of
being taken from the
it is now under lock and
to after the answers
those will be the
which each set will be
the judges will see to
first, make sure that
done fairly and quick-
full charge of this
the contest. When the
called out the judges
ounces that they have
ly and on the correct-
ion alone.
has asked these three
judges of the contest
Times wishes all the
that the contest is not
an office secret, or something "fixed," but a square game that can be passed upon by men of unquestioned integrity, not interested in any way in the contest.
You will be invited to witness the checking, to see how each set will be taken up, its answers checked off, and the number of correct and incorrect answers written down. Each set will be checked THREE times, by different members of the checking staff.
The checking will go on in a room the door of which will be kept open, with bars built in across the doorway. The public will be allowed to come to these bars and watch the checking proceed. At night, of course, the door will be closed and locked, and the sets guarded by trusted men. In fact, a guard will watch the sets day and night from the time the first set arrives until the announcements of the winners are made.
Do not send in your set until October 27, at the earliest, and all sets must be in by midnight of November 2.
Answer books, catalogues, and pictures may be had from The Times office until midnight of Saturday, November 2.
ANSWERS TO QUERIES.

After October 1, 1912
NEW LOCATION
anadian Pacific Office
708 South Spring Street
LOS ANGELES, CAL.

ing Wrecking Co. See Us Last
215 E. NINTH ST.

Exclusive Novelties in Tailored and Auto Hats
Corner Third and Hill Streets.
Importer, Ladies' Hatter.

35 N. Y. Sample $15 Original Sample Suit Company
ATS-DRESSES 336½ S. Bdway.

RED SOX TAKE FIRST WORLD SERIES GAME.

Pitchers Who Faced Each Other in the First World's Series Games Yesterday

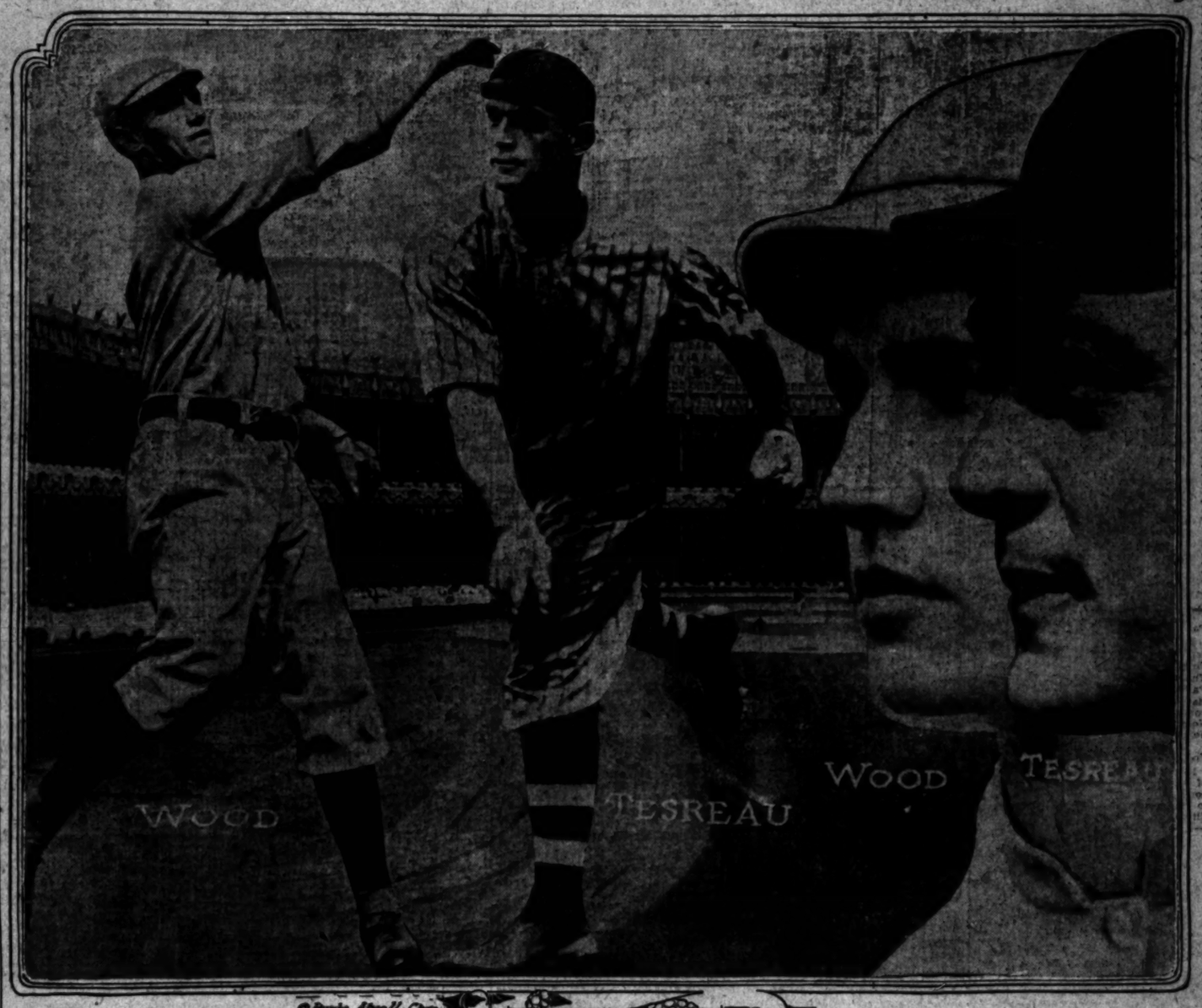

©Burke Atwell Copy.

Big Jeff Tesreau,

The Ozark bear hunter, whose 240 pounds of flesh loomed up ominously between the Boston Red Sox and the baseball championship of the world, but who was knocked out of the box. Joe Wood, premier pitcher of the Boston Red Sox, whose startling record of thirty games won and four lost has called forth the acclaim of the baseball world. As a result of yesterday's game he is the brightest star of baseball today.

Boston, 4; New York, 3.

RED SOX WIN DRAMATIC OPENING GAME OF SERIES.

New York Led the Boston Braves by the Nose Until Speaker's Mighty Bat Unnerved Jeff Tesreau, the Ozark Bear Hunter, Who Blew Up—Joe Wood, the Speed Demon, Fanned Eleven Giants.

[BY A. P. NIGHT WIRE TO THE TIMES.]

NEW YORK, Oct. 8.—The Boston Americans overcame the New York Nationals by 4 to 3 today, before more than thirty-five thousand persons, in the first game of the world's series.

The contest was nip and tuck all the way. New York made a thrilling rally in the ninth inning, when they nearly tied the score, but "Smoky Joe" Wood's bewildering speed turned two New York batters back to the bench on strikes for the last two put-outs, and the Bostons carried off the honors.

Rarely, if ever, has any world's series provided such a dramatic finish. Two runs behind, the New York supporters had given up hope. Hundreds were leaving the stands when Merkle sent a single whistling to the outfield after one man was out. Even then, the chance of tying the score seemed remote, but a Texas leaguer by Herzog, followed quickly by a smoking hit by the Indian, Meyers, which sent Merkle home, put the stands in a flame of excitement.

With locals on second and third, thousands stood in their seats and yelled. Fletcher swung his bat nervously at the plate, while Joe Wood seemed anxious. The Boston twirler patted the grass, hitched his belt, rubbed the ball, and adjusted his cap. This delay unsettled Fletcher and he swung futilely at Wood's fast-breaking shoots three times, and went back to the bench.

Crandall, strong man in the pinch, came up. Wood put over two strikes and then three balls. The pitcher drew his arm back and shot over a high, fast inshoot. Crandall swung, missed it by an inch and the game was over.

PICKING THE PITCHERS.

It was a battle of managerial wits in the selection of the pitchers. Man-

(Continued on Second Page.)

STAHL THOUGHT HE WOULD WIN; M'GRAW YET HOPEFUL.

"We won, as I thought we would, but the New Yorks gave us a great fight," Manager Jake Stahl remarked as he led his players aboard an early evening train for Boston. "Joe Wood carried us to victory with fine pitching, and our players were ready with their bats when hits meant runs."

"The series is just beginning," Manager McGraw said. "We are by no means disheartened by today's defeat. The Philadelphians were defeated the first game of the world's series last year, but they won the title of champions."

GREAT SUM SPENT TO SEE FIRST GAME.

[A. P. NIGHT WIRE TO THE TIMES.]
NEW YORK, Oct. 8.—The National Commission's figures for attendance and receipts at today's game follow:
Total paid attendance, 35,730.
Total receipts, $75,127.
National Commission's share, $7,513.
Players' share, $46,568.
Each club's share, $13,523.

PLAY BY INNINGS.

FIRST INNING.

Boston—Hooper walked. Tesreau being somewhat unsteady. Yerkes was out, Doyle to Merkle. Hooper taking second on the play. With Speaker up, the crowd gave a cheer. Speaker was out, Doyle to Merkle, Hooper taking third on the play. Lewis flied out to Snodgrass. No runs, no hits, no errors.

New York—Devore fanned. Wood's speed was terrific. Doyle was out, Wagner to Stahl. Snodgrass singled to center. Murray walked. Merkle flied out to Wagner. No runs, one hit, no errors.

SECOND INNING.

Boston—Gardner was safe on Fletcher's error. It was a ground ball and Fletcher fumbled it badly. Gardner was forced at second when Tesreau took Stahl's grounder and threw to Fletcher. Stahl was out stealing, Meyers to Doyle. Wagner took his base on balls. Cady was out on a long fly to Murray. No runs, no hits, one error.

New York—Herzog popped out to Stahl. Meyers fanned. Wood served the Indian one drop curve and two high inshoots. Fletcher was out on three strikes. No runs, no hits, no errors.

THIRD INNING.

Boston—Wood was given a big cheer when he came to the plate. Wood walked to first on four balls. Hooper sacrificed, Tesreau to Merkle. Yerkes was out, Doyle to Merkle. Wood took third. Speaker was purposely passed to first. Lewis was out on a high fly to Fletcher. No runs, no hits, no errors.

New York—Tesreau came in for liberal cheering when he came to the plate. Tesreau struck out. Wood has struck out the last three men who faced him. Devore was given a base on balls. Doyle got a double to left.

(Continued on Third Page.)

BRIEF HISTORY OF HOW EVERY RUN WAS SCORED.

Here are how the runs were made:

Third inning—Devore walked, after Tesreau had struck out. Doyle doubled, sending Devore to third. Snodgrass struck out. Murray singled to center, sending in Devore and Doyle, and was thrown out by Speaker, trying to make second on the hit. Two runs for New York.

Sixth inning—Speaker smashed a triple between Devore and Snodgrass and scored on a slow grounder by Lewis to Doyle. One run for Boston.

Seventh inning—Stahl out at first on an infield grounder. Wagner and Cady singled to center. Wood forced Cady at second, Doyle to Fletcher, Wagner going to third. Hooper doubled past first base, scoring Wagner and sending Wood to third. Yerkes doubled to left, scoring Wood and Hooper. Three runs for Boston.

Ninth inning—Merkle shot a hot single to center and was sent forward by a warm one by Herzog. Meyers smashed out a sizzling double to right, which sent Merkle home and Herzog to third. Then came strike-outs for Fletcher and Crandall. One run for New York.

Crossed Over the River.

HEINIE HEITMULLER WAS LOVABLE MAN IN BASEBALL.

BY HARRY A. WILLIAMS.

"HEINIE" HEITMULLER made his last trip north on the Lark last night. But it was not the "Heinie" at whose shrine the fans from Los Angeles to Portland had worshiped for nearly two seasons. It was merely the husk of the great home-run king. The powerful muscles were no longer pliant, the keen eye was unseeing and the ears which had heard cheers of applauding thousands were deaf to the farewells of his baseball mates, who were gathered at the depot in a mournful group.

William Frederick ("Heinie") Heitmuller died at [illegible] a.m. yesterday after an illness of ten days. The big right-fielder of the Angels was stricken with typhoid fever on Sunday, September 29.

Because of his splendid constitution his friends believed that he would be returned a victor in this battle with disease, but Monday, the crucial day of his illness, he suffered a relapse, and sank rapidly. At his bedside when the end came, were his mother and his brother, Henry, who had been called here from San Francisco. His mother returned home yesterday morning. Henry remained here and accompanied the body north last night. By a rather remarkable coincidence, the remains were taken to San Francisco on the Lark, the train on which "Heinie" and his mates had so often started their invasions of the northern part of the circuit.

QUIT TEN DAYS AGO.

While Heitmuller had complained of not feeling right for some time, it was not until a week ago Sunday that he was willing to surrender his place to another. On that day he failed to report for the morning game at Vernon between the Angels and Tigers, and Driscoll filled in. He reported for the afternoon game, but his illness was so apparent that he was not permitted to play, and Core substituted for him. Trainer Finley called on him at his apartments that night, and "Heinie" begged him to allow him to accompany the team north the following day. Instead, Finley called in a physician, and Monday Heitmuller was removed to the Good-

(Continued on Fourth Page.)

Still Going Up.

FINE HEAVING WINS FOR OAKS.

Malarkey Is Too Strong for Weak Senators.

Hetling Knocks Triple With Two Men on Bases.

Alberts Heaves Fair Ball, but Is Erratic.

STANDING OF THE CLUBS.

PACIFIC COAST LEAGUE.

Club—	Won.	Lost.	P.C.
Oakland	109	71	.606
Los Angeles	104	77	.575
Venons	101	79	.561
Portland	76	80	.488
San Francisco	81	104	.438
Sacramento	61	111	.369

At San Francisco—San Francisco, 6; Portland, 2.

At Sacramento—Oakland, 5; Sacramento, 2.

At Los Angeles—No Los Angeles-Venons game.

[BY A. P. NIGHT WIRE TO THE TIMES.]

SACRAMENTO, Oct. 8.—Steady pitching in the pinches by Malarkey and a timely three-bagger with two men on the bases in the fifth inning boosted the Oakland league leaders up a few points today when Sacramento took the short end of a 5-to-2 score in the opening game of the series.

Three hits and a passed ball gave the locals their only runs in the fourth, tying the score. Oakland had scored two in the second on two singles and Cook's double. In the fifth a walk, single and Hetling's triple gave the visitors two more. A single, force out, stolen base, error and double steal put Cook over with the fifth run in the seventh.

Three singles filled the bags for the Oaks in the sixth, but Alberts tightened up and retired Malarkey, Abbott and Coy by the strikeout route. Malarkey returned the compliment in the seventh, fanning three men and spoiling the chances offered by a hit batter and O'Rourke's single. Score:

OAKLAND.

	A.B.	R.	B.H.	S.B.	P.O.	A.	E.
Lieart, 2b	4	1	2	0	2	3	0
Abbott, lf	3	0	1	0	4	0	0
Coy, rf	3	1	1	1	2	0	0
Hetling, 3b	4	2	3	0	2	0	0
Mitze, cf	4	0	1	0	2	0	0
Cook, ss	4	2	2	1	1	3	0
Mitchell, 1b	3	0	1	0	10	0	0
Mohr, c	3	0	1	0	5	1	0
Malarkey, p	3	0	0	0	0	4	0
Totals	31	5	12	2	28	11	0

SACRAMENTO.

	A.B.	R.	B.H.	S.B.	P.O.	A.	E.
Byler, rf	4	0	0	0	2	0	0
Van Buren, 1b	4	1	0	0	9	1	0
O'Rourke, 2b	3	0	1	0	1	2	0
Smith, lf	4	0	1	1	3	0	0
Lewis, cf	4	0	1	1	2	0	0
Orr, ss	4	0	0	0	2	3	0
Foster, 3b	4	1	1	0	1	2	0
Krebs, c	4	0	1	0	6	1	1
Alberts, p	4	0	0	0	0	3	0
Totals	31	2	5	2	24	9	1

SCORE BY INNINGS.

	1	2	3	4	5	6	7	8	9	
Oakland	0	2	0	0	1	2	0	0	0	—5
Base hits	0	2	0	0	1	2	0	0	0	—5
Sacramento	0	0	0	1	0	0	1	0	0	—2
Base hits	1	0	0	1	0	1	2	1	0	—5

SUMMARY.

(Game called at end of eight innings, darkness.)

Three-base hit—Hetling.
Two-base hits—Cook, Krebs.
Struck out—By Malarkey, 6; by Alberts, 5.
Bases on balls—Off Malarkey, 1; off Alberts, 4.
Hit by pitched ball—Van Buren.
Passed ball—Mitze.
Double plays—O'Rourke to Orr to Van Buren; Lieart to Cook to Tesreau.
Time of game—1h. 30m.
Umpires—Casey and McCarthy.

SEALS WAKE UP.

AND BEAT BEAVERS.

[BY A. P. NIGHT WIRE TO THE TIMES.]

SAN FRANCISCO, Oct. 8.—The first game of the series between San Francisco and Portland was won by the local players, 6 to 2. Gregg pitched good ball, but at intervals the San Francisco batters found him and ran up the score before the seventh inning to a point which left the result of the game no longer in doubt.

In the seventh McIntyre made a home run by knocking the ball over the right-field fence. Score:

PORTLAND.

	A.B.	R.	B.H.	S.B.	P.O.	A.	E.
Chadbourne, lf	3	0	0	0	1	0	0
Bonner, cf	4	1	1	0	2	0	0
Bodiger, 2b	4	1	1	1	1	0	0
Krueger, rf	3	0	1	0	0	0	0
Fisher, c	4	0	1	0	10	1	0
Metz, 3b	3	0	0	0	1	2	0
Hemstell, ss	3	0	0	0	2	3	0
Norton, 1b	3	0	0	0	7	0	1
Gregg, p	3	0	1	0	0	1	0
Totals	30	2	5	1	24	7	1

SAN FRANCISCO.

	A.B.	R.	B.H.	S.B.	P.O.	A.	E.
Wolfe, ss	4	0	0	1	1	4	0
Graff, rf	3	1	1	0	4	0	1
McIntyre, lf	3	1	1	0	2	0	0
Zimmerman, cf	4	0	1	0	0	1	0
Yoke, 2b	3	0	1	1	2	3	0
Meloy, 1b	4	0	1	0	9	0	0
McArdle, 3b	4	0	1	0	0	2	0
Schmidt, c	3	2	1	0	4	1	0
Hamner, p	3	0	1	0	0	2	0
Totals	30	3	10	4	27	11	0

SCORE BY INNINGS.

	1	2	3	4	5	6	7	8	9	
Portland	0	0	0	0	0	0	2	0	0	—2
Base hits	0	1	0	1	0	0	2	1	0	—5
San Francisco	0	0	0	0	1	1	0	1	3	—6
Base hits	0	1	1	0	1	2	1	1	3	—10

SUMMARY.

Sacrifice hit—Krueger.
Home run—McIntyre.
Two-base hits—Schmidt.
Sacrifice hit—Bonner.
Bases on balls—Off Bonner, 3; off Gregg, 2.
Struck out—By Bonner, 4; by Gregg, 5.
Hit by pitcher—Chadbourne, McIntyre.
Passed ball—Fisher.
Time of game—1h. 55m.
Umpire—Hildebrand.

SEALS SHOW OFF.

WATSONVILLE (Cal.) Oct. 7.—The San Francisco baseball team played an exhibition game with the Watsonville Giants today, defeating the locals, 6 to 3. McCorry and Henley pitched for the leaguers.

WOOD SAYS HE PITCHED BAD GAME.

By Joe Wood, victorious pitcher.

I pitched a bad game, only seeming to find myself in the ninth inning, when the Giants had two men on bases. At that I had harder fights in the American League, and I tremble to think of what might have happened had that howling bunch of Washington fighters been against me.

RED SOX WIN OPENING GAME.

(Continued from First Page.)

ager McGraw pinned his faith in Tesreau and the Ozark bear hunter held the Bostons hitless until the sixth inning, when Speaker's three-bagger broke the ice. Tesreau weakened in the seventh and before the fusillade of Boston hits was over, three runs were across the plate, and the visitors had a lead of two runs.

Manager Stahl placed his star pitcher, Joe Wood, on the mound. In only two innings was the moundsman hit hard, and his dazzling speed continued undiminished until the last man had struck out. Wood fanned eleven batters. He gave only two bases on balls.

The New Yorkers were the first to edge their way into the run column. Wood held them scoreless until the third inning, when, after Tesreau had fanned, Devore worked Wood for a base on balls. Doyle put up a high fly to left, which fell too far back for either Gardner or Wagner to reach. Doyle reached second on the hit, but Devore was held at third. Then Murray caught one of Wood's inshoots and sent the ball over second for a single and brought Devore and Doyle over the plate.

SPEAKER FINISHES TESREAU.

Tesreau was mighty until the sixth inning. Twenty Boston players had faced his moist ball before the first hit was made. That was a long drive for three bases by Speaker, who came home for the first run for the American Leaguers on an infield out by Duffy Lewis.

The seventh inning saw the end of Tesreau. Three singles and a double sent three Boston players home, and Manager McGraw was quick to see that the visitors had solved Tesreau's delivery. Wagner started the trouble for Tesreau in the seventh, after Stahl had been retired, by sending a line drive to center. Cady followed with another liner to center, and the Boston delegations in the stand turned loose a lusty cheer. Wood forced Cady at second, but Hooper shot a double past Merkle, putting Wagner across the plate and sending Wood to third.

Yerkes responded with a sharp drive over second, and before the ball could be returned to the infield, Hooper and Wood had scampered over the rubber. With a lead of two runs against them, the locals had to take the offensive, and nobly they responded with their ninth-inning rally, which failed by a run of tying the score.

A CITY GONE CRAZY.

Business came to a standstill in the financial district when the game was in progress. Crowds on the Stock Exchange and in brokerage houses forsook the tickers and hung around the news tape which carried the record of the game. The crowd at the Polo Grounds was handled without confusion, and there virtually was room for all who came. Speculators obtained high prices for seats in the upper stands, but many lost money when would-be purchasers failed to meet exorbitant demands.

The attendance figures fell short of the first game between the Philadelphias and New Yorks last year. The paid admission of today's contest totaled 35,730—3551 less than last year. Total receipts for the game were $75,127, of which the players receive $40,562 and each club $12,523. The National Commission's share was $7513.

For New York Larry Doyle shone with his usual brilliancy. He had two hits in four trips to the plate, one of them being for two bases. He was all over the field and nothing got past him. Herzog also was much in the game, getting two hits and helping New York to make the third run.

THE GAME SUMMARIZED.

But one attempt was made to steal a base. That came in the second inning when, after reaching first on a force, Stahl started down and was flagged by Meyers with a perfect throw to Doyle.

Despite the nervousness of the two teams, there were but two misplays. These were committed by Wagner and Fletcher, the two shortstops, falling down on easy grounders.

Seventeen men struck out during the game. For New York Fletcher fell a victim three times to Wood's "smoke" balls; Tesreau fanned twice, and Devore, Snodgrass, Merkle, Herzog, Meyers and Crandall each struck out once. Jake Stahl went out twice on strikes, as did Third Baseman Gardner; Hooper and Speaker struck out once.

Tesreau looked every inch a Giant as he hurled the first ball to the plate and Klem called it a ball. Hooper, the first Boston man, waited out the string and was rewarded with a base on balls. He took second and third on Yerkes's and Speaker's outs, both of which were fast grounders, and was left on the paths when Lewis sent a high fly to Snodgrass.

WOOD FANNED FIRST BATTER.

Wood got his "smoke" ball right at the jump when Devore, the first New Yorker, stepped to the plate, and struck him out. Doyle reached Wood's pitching, but he shot a grounder right into the waiting hands of Wagner, who threw the New York captain out at first. Snodgrass crashed a single over second, Wood passed Murray and Merkle popped out to Wagner.

In the second inning Boston got its first batter on first, through Fletcher fumbling Gardner's grounder. Stahl hit to Tesreau, who turned swiftly and threw Gardner out at second, Stahl reaching first base. In trying to steal second, Stahl was thrown out. Wagner was given his base on balls and Cady followed by sending a high fly to Murray.

There was little action in New York's second inning. Herzog sent up a pop fly that Stahl captured and Meyers and Fletcher struck out.

Joe Wood was given a fine reception by the crowd as he walked to the plate in the third inning. He waited patiently and received a base on balls, and Hooper sent him down to second on a neat sacrifice, Tesreau to Merkle. Yerkes went out, Doyle to Merkle, Wood taking third, where he remained as Lewis closed the inning after Speaker had been purposely passed, with a high fly to Fletcher.

NEW YORK'S BEST INNING.

New York's biggest inning of the game did not open auspiciously. Tesreau, the first man up in the third, went out on strikes. Devore had better luck and got four balls and a minute later pulled up at third base when Capt. Doyle put up a high fly that gave him two bases. Wood appeared to be weakening, but he stuck gamely at his task and fooled Snodgrass into striking out. Devore feinted to go home, but Wood paid no attention to him. Murray singled to center field, bringing both Devore and Doyle home with the first runs of the game. Speaker threw home to head off Doyle at the plate, but he was too late, and Murray, in trying to take second, was thrown out by Cady, ending the inning.

It was one, two, three for the Bostons in their fourth inning. Tesreau was now pitching in fine form. Gardner fouled to Herzog, Stahl struck out and Wagner sent up a foul to Merkle.

For New York, Merkle opened the inning by fanning. Herzog lifted a single to center field, and went to second on Meyers's weak grounder that Wood got and shot over to Stahl ahead of the Indian. Fletcher struck out for the second time.

The fifth inning was barren of results. Cady was an easy out, Doyle to Merkle. Wood rolled an easy grounder to Merkle that the latter scooped up and touched the bag, and Hooper fell a victim to strikes.

TESREAU STRIKES OUT.

Tesreau, the first man up for New York in the fifth, struck out. Devore sent a high one to Lewis and Doyle shot a single over third, which Gardner knocked down and could not handle quickly. Doyle rounded first as Gardner got the ball and was thrown out at second trying to stretch the hit into a double, Wagner taking the out.

Yerkes flied out to Snodgrass in the sixth. Speaker waited until he got a good ball and then drove it to deep left center. Snodgrass sprinted after the ball and Devore, seeing that the center fielder apparently had the ball, stopped. Snodgrass ran with the ball and was only able to get his finger tips on it and the ball rolled toward the center field wall. When the ball was returned to the infield Speaker was on third. The Boston outfielder then came home on Lewis's easy out, Doyle to Merkle. Gardner struck out.

WHEN WAGNER FUMBLED.

New York's sixth inning was quickly over. Wagner fumbled Snodgrass's grounder. In attempting to sacrifice, Murray sent up a little pop fly that Stahl gathered in and doubled up Snodgrass at first, Wood taking the toss. The play was so quickly made that it was thought Stahl had made the double play unassisted, but the official scorers agreed that the play had been made by Stahl and Wood. Merkle ended the inning with a fly to Wagner.

In the seventh inning, Boston forged to the front by scoring three runs and driving Tesreau from the slab. Herzog struck out. Meyers was hit by a pitched ball, but a moment later was forced at second by Fletcher, Yerkes to Wagner. McCormick, batting for Tesreau, flew out to Lewis.

In the eighth inning, with Crandall pitching, Lewis went out, Fletcher to Merkle, and Gardner and Stahl struck out. New York in its half of the eighth was quickly disposed of. Devore and Doyle both went out, Wagner to Stahl, and Snodgrass sent a pop fly to Gardner.

Wagner opened the ninth inning for Boston with a slashing double to left. He went down to third on Cady's sacrifice, Herzog to Merkle, and was held there while Crandall was throwing out Wood at first. Hooper sent up a little fly to Doyle. Then followed the climax, when the Giants made a run and failed to win out on what promised to be a successful rally.

It was learned tonight that Wagner, the Boston shortstop, hurt his hand when Murray slid into second and was touched out by Wagner in the third inning. Wagner continued playing, however, and it is believed the injury will not prove serious.

10,000 Miles on One Set of Tire Casings

Essenkay---the Wonderful Substitute for Air, Proves Conclusively That It Ends Punctures and Blowouts

Cuts Tire Bills in Half

Essenkay---the wonderful substitute for air, has taken Los Angeles by storm. Motorists everywhere are clamoring for it. So great, so insistent has been this demand that we have been working night and day to perfect forces and facilities for filling it.

The popularity of Essenkay is unprecedented. Never before in the history of motordom has such a success been achieved and there is a practical reason for this.

Essenkay eliminates the air-filled inner tube entirely. That is economy one.
Essenkay makes blowouts and punctures impossible. That is economy two.
Essenkay cuts tire bills and upkeep in half. That is economy three.

Thousands of motorists throughout the entire country already know the merits of this greatest and best of boons. And now you, too, may know—the opportunity is opened to you right in your own home city.

No More Tire Troubles

Essenkay is the one positive, proven substitute for air in automobile tires. It is the only real solution to the tire problem—a problem that has been the one seemingly insurmountable drawback to motoring.

It pares the upkeep cost of your tires down to a minimum. It puts a stop finally and forever to that constant, unnecessary drain on your pocketbook. It guarantees you tire satisfaction and economy.

Essenkay Sold Everywhere on 30 Days Trial

We want you to know Essenkay. We want you to try it. Therefore, we offer you every facility of a trial. Let us install Essenkay into your tires—ride on it for one month. Learn for yourself what a great substance it is. Get an actual idea of its merits.

Essenkay

"ENDS TIRE TROUBLES"

Remarkable Resiliency

You'll never begin to realize the smooth, easy, even riding qualities of Essenkay until you have tried it. Then and only then will you begin to learn what tire comfort you are missing. Ask any Essenkay owner whether he would willingly go back to air. He will tell you that Essenkay is amply worth its entire cost for its superb riding qualities alone—regardless of the trouble that it saves.

Essenkay Lasts Indefinitely

It is practically indestructible—proof against wear and tear. It is put into your tire in molded cylindrical form and can be interchanged from tire to tire as fast as each casing wears out. It will not rot, run, nor crumble. It is impervious to heat, cold and the elements—acids, chemicals and gases. It will pay for itself time and again in the money that it saves you.

If, at the end of that time, you think you would rather go back to air, just tell us so. We'll slip your inner tubes back in your casing and it will not cost you a penny. Could you ask for a fairer offer than this?

Stop in and see about this matter today. If you can't call today, come as soon as you can, but meanwhile don't fail to get our new book, "The Remarkable Story of Essenkay." Clip the coupon now—mail it instantly.

Agents, Write for Territory

The biggest selling proposition in the State is open RIGHT NOW. We have some good territory still left which we will allot to genuine, big calibered men only—men who can measure up to our standard. It's a tremendous opportunity—the chance of a lifetime for the man who can qualify. Write or wire for full information right away.

AGENT'S COUPON

Essenkay Sales Co., Dept. 5457, 1038 South Main St., Los Angeles, Cal.

Give me the facts about your agency offer.

Name .....

Address .....

ESSENKAY SALES CO.
Dept. 5457
1038 South Main Street
Los Angeles, California
Phones: Home F2225---Main 1951

CAR OWNER'S COUPON

Essenkay Sales Co., Dept. 5457, 1038 South Main St., Los Angeles, Cal.

Send me your Essenkay booklet, "The Remarkable Story of Essenkay."

Name .....

Address .....

AUSTRALIANS WIN VERY EASY CONTEST.

The Australian cricket team administered a crushing defeat to New York at Staten Island yesterday, beating the home team by 192 runs.

The visitors hit up 157 runs in their first venture, as against a paltry 53 by New York. In their second venture Australia made 255 runs for eight wickets and declared their innings closed. New York scored 167.

The Australian trundlers were too difficult to play. Matthews took fifteen wickets for seventy runs; Whitty, nine for seventy runs, and Kelleway, four for seventeen runs.

In the two matches against Philadelphia the Antipodeans broke even. The first game they lost by the narrow margin of two runs. The second they won by forty-five runs.

The Australians are to play a four days' match with all-Bermuda before coming West to play Winnipeg October 21 and 22. They will conclude their western tour with a two days' match against British Columbia at Victoria, from which port they will sail for home.

Every Woman

should be interested and should know about the wonderful

MARVEL Whirling Spray

The new Vaginal Syringe. Best—most convenient. It cleanses instantly.

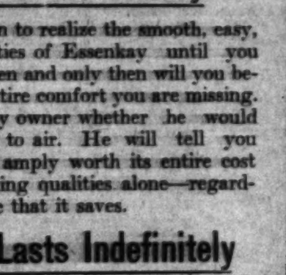

Ask your druggist for it. If he cannot supply the MARVEL, accept no other, but send stamp for illustrated book—sealed. It gives full particulars and directions (very essential to ladies). MARVEL CO., 44 East 23d Street, New York

For sale by the Sun Drug Co., Los Angeles, and the Owl Drug Co.'s stores.

SCALPERS ARRESTED.

NEW YORK, Oct. 8.—[By A. P. Night Wire.] Seventeen men, alleged to be "scalpers" were arrested outside the Polo Grounds today. Thirteen of them were fined $10 each and the others discharged for lack of evidence.

For Sale

Forty-H.P. Garford Limousine, good as new, newly painted and overhauled; must be seen to be appreciated; cheap for cash. Will accept terms.

LORD MOTOR CAR CO.,
1032 So. Olive St.
Main 8470 Home 10848

SUPERIOR TO SAN ... AT MID... RELIEVES IN ...

BUNGALO...

Just completed, several ... every known improvement ... features, reasonable price ... rent. If you want a ... Our Auto at your ...

F. H. ...
4308 ...
South 297

Mr. Wad Pulls Some of the Real Old Washington Park Brand of Rooting at the World Series!

Coast-to-Ocean Route.

TWO SANCTIONS FOR ONE RACE.

Salesman Schimpf Has Hard Question to Settle.

Americans Start Over Sands for Goal at Phoenix.

Forty-Horse-Power Simplex to Be Entered Today.

BY BERT C. SMITH.

Salesman William Schimpf of the local board of the Automobile Association of America, has taken under consideration the request of autoists here in San Diego for a sanction for a road race from San Diego to Phoenix to be held on the same day on the Los Angeles-Phoenix auto race course. The cars would follow practically the same course and, an element of danger enters into the contest to be pulled off on the same day and hour.

According to a telegram to the automobile editor of The Times from Salesman Schimpf relative to the matter, Smith, Los Angeles Times; has resulted telegraphic request from San Diego dealers for sanction for a road race from San Diego to Phoenix on the same dates as the Los Angeles-Phoenix race. Lack of full information precludes contest board from making an immediate decision. Have wired for more complete data. Desire to avoid any conflict and endeavor to decide for best interest of the sport after careful consideration of interests of all concerned. Will wire you decision when received.

WILLIAM SCHIMPF,
Contest board, A. A. A.

Upon receiving the entry of a ninety-horsepower Simplex racer in the Los Angeles-Phoenix road race will be announced by John S. Mitchell. The entry was received by Driggs Bontil, the local agent, and the driver will possibly be Bert Dingley. The entries will close at 9 o'clock on Thursday at the Hollenbeck Hotel. With the entry of the Simplex and the Franklin, this will make three great speed giants locked in a desperate speed battle for two days.

AMERICANS START.

Barney Bunsell and W. F. Pipher, the latter who will drive the two Simplex cars in the Phoenix road race last night on their first run over the course in a little American roadster.

Pipher will not try for speed on the run, but will study the route of the race both going down and coming back, expect to spend ten days on this pathfinding trip.

Pipher is to drive his fifty-horsepower American "traveler," with which he established the Portland-to-Seattle record. Pipher is to be up on the Whittier hill which won the Whittier trophy in 1911 and 1912. The race-horse will not be ready for some time, but it is expected that their entries on the course will be made this week before the great race. Bontil has reached Phoenix with the Franklin car. His verdict is that the air-cooled racer is better than ever. He struck heavy rains in Texas and in Arizona, but though the roads were fierce, the car behaved splendidly and there was absolutely no trouble anywhere where he slipped across a bridge below Indio. This driver Ralph, who succeeded in getting his car out of the mudholes.

It is expected that the air-cooled machine is to be sent into the race to compete with the strongest bid ever made in Phoenix for first place. Guy Vaughn will be the mechanician, but he is an equally good man and should mean something to loss driver who made such a record in San Diego last year. Hamilton will drive the Franklin over the course the way himself.

Interest is growing. The announcement that two Americans, a Simplex and a Paige-Detroit are almost completed makes the entries almost equal to at this time last year. Yesterday a wire to The Times announced the entry of a Hupmobile stock car. The Bitle car should give a good account of itself.

Barney Oldfield has arranged for entry in the big race. He says he is particularly interested in the event, as he has provided signs to mark the course and the Maxwell-Moreland of the Moreland Company to "sign" the machine accepted. The racers will leave the night of October 25.

GAME BY INNINGS.

(Continued from First Page.)

Devore taking third. It was a high ball and fell near the left-field foul line, too close in for Lewis to reach it. Snodgrass struck out. Devore and Doyle scored on Murray's single to center. Murray went out trying to stretch his hit, Speaker to Cady to Wagner. Two runs, two hits, no errors.

FOURTH INNING.

Boston—Gardner went out on a high foul to Herzog. The stands were now cheering every play that was made. Stahl struck out and the crowd yelled. Tesreau's spit ball was breaking sharply over the corners of the plate. Wagner fouled to Merkle. No runs, no hits, no errors.

New York—Murray was given a great ovation as he came in from the field. Last year he failed to make a hit in the world's series. Merkle was another strike-out victim of Wood, who burned the ball across the plate with blinding speed. It was his fifth strike-out. Herzog singled to center, the ball bounding over Wagner's head. Meyers went out, Wood to Stahl. Herzog took second. Fletcher was another strike-out victim, leaving Herzog stranded at second. No runs, one hit, no errors.

FIFTH INNING.

Boston—Cady went out, Doyle to Merkle. Tesreau was now in his best pitching stride. Not a Boston player has made a hit so far. The Giant pitcher employed a fast-breaking spit ball and a wicked inshoot. Wood went out on a grounder to Merkle, unassisted. Hooper could not see Tesreau's high ones and fanned, and the Giant pitcher was given a round of applause as he came to the bench. No runs, no hits, no errors.

New York—Tesreau struck out. He took three mighty swings at the ball, but failed to connect. Devore dropped to Lewis. It was a pitchers' battle, Tesreau having the better of it. Doyle got a single which Gardner managed to knock down and the runner tried to stretch it and was thrown out, Gardner to Yerkes. It was a wonderful stop for Gardner, and an equally fine throw to second. No runs, one hit, no errors.

SIXTH INNING.

Boston—Yerkes flied to Snodgrass. With Speaker up, the Boston fans cried for a hit. Speaker got a three-base hit to left field. It was the first hit for Boston. Speaker scored on Lewis's grounder to Doyle, who threw the runner out at first. Gardner struck out. One run, one hit, no errors.

New York—Snodgrass was safe when Wagner fumbled his grounder. It was a hard-hit ball and bounced out of Wagner's hands. Murray attempted to sacrifice, but popped a fly into Stahl's hands, and Stoll threw to Wood, covering first, completing a double play before Snodgrass could return to first base. Merkle flied to Wagner. No runs, one hit, no errors.

SEVENTH INNING.

Boston—Stahl out, Doyle to Merkle. Wagner singled sharply to center and the Boston crowd howled. Cady also singled to center, Wagner taking second. The stands were in an uproar as Wood went to the bat. Cady was forced at second when Doyle took Wood's grounder and tossed it to Fletcher. Wagner went to third on the play. Wagner scored on Hooper's double to right field. Wood took third on the play. The score was now tied and the Boston crowd was again in an uproar. Wood scored on Yerkes's single to left. Yerkes took second on the throw-in. Hooper also scored on Yerkes's hit. Speaker struck out. Three runs, four hits, no errors.

New York—Herzog was the first strike-out victim of the inning. Wood used great speed and shot the ball across the corners of the plate. Meyers was hit by pitcher, but was forced at second on Fletcher's grounder, which Yerkes threw to Wagner. McCormick went to bat in place of Tesreau and flied to Lewis. No runs, no hits, no errors.

EIGHTH INNING.

Boston—Crandall went into the box for New York. Lewis went out on a sharp grounder to shortstop, who made a perfect throw to Merkle. Crandall's service consisted largely of a slow, wide outcurve and an equally slow drop ball. The change of pace from the speedy Tesreau to the slow ball of Crandall seemed to worry the Red Sox. Gardner struck out. Stahl was another strike-out victim. No runs, no hits, no errors.

New York—Devore was out, Wagner to Stahl. It was a fast play on Wagner's part. Doyle was a victim of the Wagner-Stahl route. Snodgrass popped out to Gardner. No runs, no hits, no errors.

NINTH INNING.

Boston—Wood was given a cheer as he walked to the Boston bench. As the shadow of the grand stand broke over the grounds the Giants had difficulty in locating the ball. Wagner doubled to left. Cady sacrificed. Herzog to Merkle, and Wagner took third on the play. Wood out, Crandall to Merkle. Wagner was held at third. Hooper lined to Doyle. No runs, one hit, no errors.

New York—It was the Giants' last half and two runs were needed to tie, and three to win. Murray went to the plate and the crowd yelled for a hit. Murray flied out to Hooper. Merkle singled to center. The New York fans took courage when Merkle made the hit. Herzog got a single to right, Merkle taking second. The stands were in an uproar and cheered continuously. Some spectators threw cushions on the field. Merkle scored on Meyers' single, Herzog taking third. Becker ran for Meyers. Fletcher struck out. Crandall struck out. One run, three hits, no errors.

The score:

BOSTON.

	A.B.	R.	B.H.	P.O.	A.	E.
Hooper, rf	3	1	1	2	0	0
Yerkes, 2b	3	1	1	0	1	0
Speaker, cf	3	1	1	1	0	0
Lewis, lf	4	0	0	2	0	0
Gardner, 3b	4	0	0	1	2	0
Stahl, 1b	3	0	0	7	1	0
Wagner, ss	3	1	1	4	3	1
Cady, c	3	0	1	11	1	0
Wood, p	3	0	0	1	2	0
Totals	31	4	5	27	9	1

NEW YORK.

	A.B.	R.	B.H.	P.O.	A.	E.
Devore, lf	3	1	0	0	0	0
Doyle, 2b	4	1	2	2	7	0
Snodgrass, cf	3	1	1	2	0	0
Murray, rf	3	0	1	1	0	0
Merkle, 1b	4	1	1	12	0	0
Herzog, 3b	4	0	2	1	1	0
Meyers, c	3	0	0	6	1	0
Becker, xx	1	0	0	0	0	0
Fletcher, ss	4	0	0	3	5	1
Tesreau, p	1	0	0	0	2	0
McCormick, x	1	0	0	0	0	0
Crandall, p	1	0	0	0	1	0
Totals	32	3	6	27	13	1

x—McCormick batted for Tesreau.
xx—Becker ran for Meyers in ninth.

SCORE BY INNINGS.

	1	2	3	4	5	6	7	8	9	
Boston	0	0	0	0	0	1	2	0	1	—4
New York	0	0	1	0	0	0	0	0	1	—3

SUMMARY.

Two-base hits—Doyle, Hooper, Wagner.
Three-base hit—Speaker.
Hits—Off Tesreau, 5 in 35 times at bat, in 7 innings; off Crandall, 1 in 4 times at bat, in 2 innings.
Sacrifice hits—Hooper, Cady.
Double play—Stahl to Wood.
Left on bases—Boston, 4; New York, 4.
Bases on balls—Off Tesreau, 4; off Wood, 1.
First base on errors—Boston, 1; New York, 1.
Hit by pitched ball—By Wood, Meyers.
Struck out—By Tesreau, 4; by Crandall, 2; by Wood, 11.
Time of game—2h. 32m.
Umpires—at plate, Klem; on bases, Evans; left field, O'Loughlin; right field, Rigler.

All One Way.

VARSITY WINS AN EASY VICTORY.

U.S.C. FOOTBALL MEN WALK OVER POLYTECHNIC.

Manning Tries Out New Men in the Back Field in the First Half. Mechanics Make Up a Heavy Team and Should Force Local High Team to Play Real Football.

BY OWEN R. BIRD.

U.S.C., 5; Polytechnic High School, 0.

The U.S.C. varsity squad had its first game of the season yesterday afternoon on Bovard field with the Polytechnic High aggregation and for an opener the game was not bad at all. In the first half Coach Manning worked all his second-string men in the backfield with some of the scrubs in the scrum, though he put all varsity men in the front rank before the game had gone along ten minutes.

There was no scoring in the first half owing to the weak work of the U.S.C. backs and the flat-footedness of the scrum. However, toward the end of the first period of play the Trojan forwards began to wake up and had the Poly scrummers on the run.

The Polytechnic team played a decidedly defensive game throughout and this was one of the chief reasons for the small score. The Mechanics have a good heavy team and with a little more work on the offense will make some of the local high schools hunt for the championship of Southern California.

In the second half the varsity backs were put in and the going at once became better, in fact the last half of the game brought out some very good Rugby on the part of Manning's braves.

HEITMULLER HAD PLANNED TO QUIT.

Although it was not generally known, "Heinie" Heitmuller had seriously contemplated retiring from baseball at the end of the present season.

On several occasions he had consulted with close friends regarding the advisability of the move, and for some time had been looking around for an attractive business offering.

It was not necessary for Heitmuller to play baseball. He took a course as a mechanical engineer and was qualified to follow that profession. His mother is quite wealthy, owning considerable property in San Francisco.

THE FALL GOLF TOURNAMENTS.

EACH OF the country clubs has now plunged with renewed zest into the opening tournament of the winter season and from now on will be a busy time for the golf chronicler.

The Los Angeles Country Club was the first to start the ball rolling with their Fall Handicap, the qualifying round for which was played on Saturday last, with match play to continue through the week.

The San Gabriel Country Club now announces two events for the coming week end. There will be a match play handicap against par on Saturday—members to have their full handicaps on the automatic system—just to encourage them for the opening tournament.

On unday there will be a Tombstone tournament—the sombre character of which will off-set any Sabbath-breaking, we will hope. This will be the first Tombstone tournament played by men in the South, although the ladies of San Gabriel were quick to borrow the northern idea last year.

For the ignoramuses it may be remarked that in a Tombstone tournament your handicap is added to the par of the course and you are then allowed to take just that number of strokes. Wherever your last stroke lands, there you plant your tombstone, bearing a suitable epitah.

On the northern courses they are able to plant a handsome wooden affair worthy the honorable citizen whose epitah it is to bear but on our sand greens that would be disastrous, so poor Southerners will have to make do with a tenpenny nail and a bit of paper. It is nevertheless very good fun and certainly proved a very popular event at Del Monte.

At San Gabriel also the Mackey Cup competition for members of both the Sierra Madre and San Gabriel Clubs is proceeding—it spreads over nearly three months.

The rain made a very kindly impression on the courses and there is much whole hearted gratitude. Several players have been showing signs of form, Conde Jones doing nine holes in 35, a couple of days ago, and young Robert Tatum, who has not been showing off for quite a long time, brought off one or two very good drives last week end.

The Annandale Country Club is planning a field day for Hallowe'en when all the fun of the fair will wage. That exceedingly popular feature, the amateur baseball match, is again to be the piece de resistance, besides a golf tournament, a tennis round robin, a dance in the evening and a billiard contest.

The club will keep open house all day and tea will be served on the terrace. Several hostesses are planning luncheon and diner parties.

In the meantime the club continues to offer a weekly cup for the best handicap medal score in the Saturday competition.

HEINIE LOVABLE PLAYER.

(Continued from First Page.)

Samaritan Hospital, where the end came. The funeral will be held in San Francisco, the city of his birth, probably tomorrow.

The fans last saw Heitmuller in action on Saturday, September 28. He was ill then, and went through the game largely on his nerve. He was up four times and failed to get a hit, but in the sixth inning he scored Howard from third with a long fly to Kane. "Heinie's" last time at bat was in the ninth inning. He went out at first on a grounder to Hosp. Then in the last half of the ninth, he wound up his baseball career with a spectacular catch of a fly by Brown.

"HEINIE'S" LAST STAND.

The day before Heitmuller had gone through a double-header, hammering out four singles and two doubles in the two games. This was supposed to mark the end of the batting slump which had been hampering him for three weeks, but it was merely the final stand of a great athlete against the inexorable decree of nature. The strain proved too great. His vitality at low ebb, he struggled through Saturday's game so ill that he could hardly see the ball as it sped to the plate, and then surrendered to the inevitable.

Hughey Smith, of the Los Angeles catching staff, who had been rooming with Heitmuller until two weeks ago, is now at Riverside seriously ill with typhoid fever. Smith has been sick for more than a month, but the nature of his sickness was not definitely determined until a few days ago. As typhoid is infectious, it is believed that Heitmuller contracted his illness from Smith. No one has any definite theory of when or where the fever was contracted. There has been an unusual amount of sickness among Coast League players recently, and some attribute it to the condition of the drinking water in some of the cities of the circuit.

AN OLD FOOTBALLER.

Heitmuller was 29 years old at the time of his death. He was a graduate of the University of California, and for four seasons played on the baseball and football varsities, captaining the latter one year. When he left school, he was sought by several professional clubs, but chose to cast his lot with Seattle. He played there in 1906. This is generally supposed to have been his first professional engagement, but prior to that he played with Everett in the Washington State League. "Pete" Daisy was then making his professional debut in Everett, and it was there that he first met "Heinie." Heitmuller was with Oakland in 1907 and 1908, and played with the Philadelphia Athletics the two following years. In order to gain an outfield berth with the Athletics it was necessary for him to win out over Joe Jackson, and in this he was successful.

Early last season, Connie Mack turned him over to Baltimore. He was purchased by Henry Berry in July, and joined the Angels on August 1. He played in seventy-eight games, and led the league in batting at the finish, with a mark of .343.

HOW BERRY GOT HEINIE.

When Henry Berry was roused from his sleep Monday night in answer to a telephone call, informing him of Heitmuller's death, his mind went back to a nocturnal call a little more than a year ago. That time the message was from the Baltimore club offering him Heitmuller. At that time Berry was badly in need of players. He read the wire, and without taking time to look up the player's record for the season, went to the telegraph office and closed up the deal.

"I had a hunch that Heitmuller was the man that I wanted, and I have never had reason to regret the deal," said Berry yesterday, recalling the incident. "Heitmuller played grand ball for the Angels. His batting was a big factor in keeping the Angels up in the race, and his death is a severe blow to the team. This, however, is secondary to our regret at losing him as a man and a friend. Heitmuller was a credit to baseball in every respect."

Both Dillon and Hogan were greatly affected by Heitmuller's death.

"The entire team is depressed by the loss of Heitmuller," said Dillon. "While we realized that he was seriously ill, we were unprepared for his death, and it comes as a hard blow to us as a team and as individuals. Heitmuller was of great value to the team, a clean sportsman and a player of unusual ability. We have lost one of the best-liked members of our baseball 'family,' and that, you know, is coming pretty close home."

"I first met Heitmuller when he was an amateur in San Francisco—a mere boy on the sand lots—and our friendship has never grown less," said Hogan. "Despite the fact that it so happened that we were contenders on the ball field, off of it we were chums. I was coaching Santa Clara College when Heitmuller was playing at California, and the two teams met on a number of occasions. Later, as professionals, we have battled as members of opposing teams in the Coast League, but the bitter rivalry of the ball field has never lessened our friendship in any degree. A great batter and a clean sportsman, Heitmuller was a credit to the game in every way, and his loss will be keenly felt. In all my career, I have never heard one word against 'Heinie.'"

When Heitmuller laid aside the spangles, he was leading the Coast League in home runs, being unofficially credited with fifteen of these for the season. Many of the fans will remember "Heinie's" last home run on the local grounds. It was at Washington-street park on Saturday, August 25, against Oakland. The score was 2 to 2. Pernoll was sent in to relieve Ables and Heitmuller, the first man up in the last half of the ninth, put Pernoll's first offering far over the center-field fence for the deciding run. One of the greatest demonstrations in the history of baseball here followed this achievement.

Heitmuller led the league in hitting until about a month ago, when Del Howard wrested the honor from him. It was in this connection that one of Heitmuller's likeable qualities cropped out.

"See where Howard is?" said one of the players, pointing to the averages. "You must be slumping."

"Not a bit of it," replied Heinie. "That's right where Del belongs, up there at the top. He's a better hitter than I am or expect to be."

It is little wonder that Heitmuller was just as popular on the road as at home. It was hard to get him to talk about his own achievements, but he never missed a chance to put in a boost for the other fellow.

Washington-street Park was "dark" yesterday. There was a bow of crape on the door, and the stars and stripes fluttered at half mast. There will be another man in right field today.

CHILDS STRIKES OUT.

BALTIMORE, Oct. 8.—[By A. P. Night Wire.] Clarence L. Childs, known familiarly by baseball fans, as "Cupid" Childs, is dying of Brights disease, at his home here. Childs was one of the greatest second-basemen of the '80's and '90's, and was a member of the Cleveland "Spiders" of the National League. He is 45 years old.

MOTOR CAR DEALERS ASSOCIATION DIRECTORY.

AMERICAN-COLE — Grundy Motor Sales Co., 842 South Olive Street. Main 2191; 10927.

BUICK—Howard Auto Co., Tenth and Olive. Home 60009, Main 9040.

CHALMERS & R. & L. ELECTRICS—Western Motor Car Co., 727 South Olive. 10789, Main 3198.

COLUMBUS ELECTRIC — Firestone and Warren, California Automobile Co., 1250-1260 West Seventh Street. Wilshire 788, Home 53018.

CUTTING—Eastern Motor Car Co., 825-827 South Olive. F2965, M. 2965.

DETROIT ELECTRICS—California Electric Garage Co., 12th and Olive Sts., Los Angeles. 100 East Union St., Pasadena.

FRANKLIN & R. & L. ELECTRICS—R. C. Hamlin, Twelfth and Olive Streets. Main 404, Home 60249.

GARFORD & REO Automobiles & Trucks. Lord Motor Car Company, 1032-38 South Olive Street. 10845, Main 5470.

HUPMOBILE — M. C. Nason, 1017-1019 South Olive. A1007, Broadway 2967.

JACKSON—Chas H. Thompson, 1012-14 So. Main Street. F6390, Broadway 1947.

KISSEL KAR—Kissel Automobile Co., 118 West Pico St. Broadway 2186, 22886.

MATHESON-MAIS VELIE—Renton Motor Car Co., 1230 South Main Street. Main 1068, Home 10799.

MITCHELL — Greer-Robbins Co., Twelfth and Flower Streets. Bdwy. 3410, A1187.

NATIONAL—National Motor Car Co., 1130-1132 South Olive Street. F4353, Main 3329.

OAKLAND—Grabowsky Trucks. Hawley King & Co., Agents. Motor Car Dept., 1027-33 South Olive Street.

OLDSMOBILE—Oldsmobile Co. of California, 1205 South Olive. Main 3130, F3647.

PIERCE-ARROW—W. E. Bush, 1227-9 South Main Street. Broadway 2961, Home 21183.

POPE-HARTFORD—Wm. R. Ruess, Corner 10th and Olive. Main 7278, Home F60173.

PREMIER—Premier Motor Car Co., 1127 South Olive Street. Main 679, F2664.

PULLMAN—Miller & Williams, 1140 South Olive St. Broadway 2907, Home F2942.

REGAL—Big Four Automobile Co., 1047-49 South Olive. Home F2583.

SIMPLEX—Oscar Werner, 11th and Olive. Phones: A4547; Main 7563.

STEARNS-KNIGHT and OHIO ELECTRIC—Smith Brothers, 742 South Olive Street. Broadway 3834, Home F4206.

STODDARD-DAYTON — Standard Motor Car Co., 1001 So. Olive Street. Broadway 2963, Home 10457.

STUTZ—Brown-Symonds Company, 1142-44 South Olive St. A2291, Broadway 1344.

THOMAS—Thomas Motor Car Company of California, Eleventh and Flower Streets. 60388, Main 8890.

WINTON—W. D. Howard Motor Car Co., 1238 South Flower Street. Broadway 4180, Home F5609.

CADILLAC AGENCY, 1207-9 S. Main St., Sales Dept. Main 8763. 60339.

A Pitcher Who's Also a Boston Fan

Getting it over the talkwire yesterday. Telephone studies of George Damerel, Hamburger Majestic star, but formerly a crack college twirler.

Hell!

NOBODY LOVES A FAT MAN.

HOW A LINE BECAME A SKETCH AND A DRAMA.

Edmund Day, Who Is Responsible for the Line, the Sketch and the Drama, Tells How He Finally Got "The Round Up" on the Stage. Fatty Helped in the Crisis.

The genesis of "The Round Up," the late Edmund Day's great play which will be at the Mason next week, was a line that closes it—

"Hell, nobody loves a fat man."

The whole play originated from that one expression, and before the play, the sketch on which it was founded—"The Sheriff"—was evolved likewise from the same line, which is also its tag.

Chatting visiting friends in Los Angeles four years ago, Mr. Day related the tale of how he came to write the sketch, which eventually grew into the present play.

"I had that line in mind for years," he said. "It struck me as a good climax or a tag, and I worked over and over in my mind a situation which would make it serviceable. Finally, I evolved a sketch, which I called 'The Sheriff.' It was really written backwards, as all good plays are, by the way; it was worked out from that line, towards a beginning.

"After I had written it, I couldn't get anyone to play it. No one wanted it. It kicked about in my trunk for months, and finally I gave the script to a literary friend of mine, and told him to make it into a story and sell it—which, by the way, he did, but of course with my full permission. Finally, I wanted to go out myself, and I worked that old sketch into an act for Mrs. Day and myself, and we played it on the Orpheum circuit, with, I may say, a good deal of success.

"It was while we were playing vaudeville that the matter of turning 'The Sheriff' into a play came about. Someone told Joseph Brooks of Klaw & Erlanger about it, and Brooks sent for me.

"'I hear you have a sketch that you think would make a great western play,' said Brooks.

"This was all news to me, but I replied that here was an opportunity, as I declared I had. He and I went into the matter, and then and there evolved, almost in a flash, the idea for that big act where the horses come down the mountain and the fight takes place. Brooks said he couldn't see it, so I told him I'd make him. I went home, got a lot of putty, fashioned my mountain to scale, moulded it, and the next day took Brooks the stage set for that act.

"'How will you get your horses to the top of the mountain, so they can go down?' he asked. 'No stage is big enough for a runway back there.'

"He had me for a minute; then I said: 'What's the matter with a block and tackle to hoist the beasts up?'

"Brooks looked at me as if I were crazy. Then a light broke in on his brain and he said he thought it might be done. In the end it was—that is the way the horses are taken to the top of the mountain now.

"Slowly, I worked out the details of that one big scene, and constructed the stage set entirely, in a model done in putty. You see, I had been a stage manager once, and I knew about these details. So Brooks found it all could be done, and 'The Round-Up' eventuated.

"But back of all else, and the genesis of the whole, was that one line that had stuck in my mind for years—'Hell, nobody loves a fat man!'—which, by the way, is as false a bit of philosophy as ever was uttered."

Scrambled Shakespeare is a scream. That is the way it is offered this week by J. Albert Hall and company in their headline offering at the Empress Theater, called "Kid Hamlet."

It isn't such an easy matter to take Mr. Shakespeare's work, turn it upside down and inside out and make it really funny, but Mr. Hall has made "Kid Hamlet" quite the funniest act that has occupied the Empress stage in many weeks.

What Ophelia, Polonius, Hamlet and the rest of the Melancholy Dane's "gang" don't do to the English language would take little time to tell, for they are transformed into twentieth-century slang-throwers of model-winning type. The act is excellently given by a company of good actors as well as clever comedians, and is a continuous laugh from start to finish.

The second hit on the new Empress bill is scored by the Four Dadola Comiques. This is a quartette of whirlwind acrobats, whose mileage minute acrobatic feats will compare with the best work of this character that has ever been seen on a local vaudeville stage. They are not only acrobats of rare ability, but comedians as well, and their combination of fast feats and bright fun furnishes the best sort of entertainment. Their somersault twists and speedy tumbling is remarkable, while their ensemble work is really astonishing.

Bud and Nellie Helmand James Reynolds, the monologist, seem to be about tied for third place on the programme. The Helm children are well known throughout America as clever juvenile entertainers, in fact remarkably so for their age. Bud has plenty of laugh-producing material and puts it over the footlights with the experience of a veteran, while Nellie is pretty, a good singer and a very good "feeder" for the youthful comedian.

R.Reynolds is a monologist who goes right after his audience the minute he gets before the footlights and keeps about two laughs ahead of them all the while he is there, leaving them laughing for some minutes after he has departed.

Belle and Mayo is a sprightly young man and an exceedingly pretty and attractive young woman, who offer bits of musical comedy in a thoroughly delightful and artistic manner. Kretore, formerly known to vaudeville audiences as the "mad musician," but who has discarded this portion of his billing, furnishes the principal musical portion of the programme with well rendered selections, ranging from the classic to the ragtime, on various freak instruments. The comedy motion pictures and Edward Michaels's ragtime playing complete a bill that is bright and amusing throughout.

Jewell and Jordan, billed as whistlers and imitators, are easily the feature number on the excellent programme presented to the patrons of the new Century Theater this week. These young men go through a series of imitations that are indeed interesting. The rendition of the "Poet and Peasant" is excellent.

"The Rose," presented by Joseph DeReyes & Co., is one of the prettiest playlets yet to be seen on the Century stag. Mr. DeReyes is assisted by a capable company of talented artists. His own rendition of the Italian laborer is good.

The Bartismes offer an acrobatic dancing and juggling novelty that pleases. The McCall Trio, comedy singing and rope dancing, come in for a great deal of applause.

Harry and Mae Mathews mounted upon large revolving globes go through a number of difficult and sensational feats.

Tom Rogers, some singatalkologist, so the programme reads, proved to be the hit of the bill. He has a new line of song and patter, the kind that pleases.

The Animated Weekly showing pictures of current news events completes an all-round excellent variety programme.

Shakespeare's "As You Like It" attracted an unusually large audience at Tally's New Broadway last night. Rose Coghlan was seen in the part of Rosalind, and Maurice Costello, the well-known Vitagraph star, had the part of Orlando. Those who have seen the play on the stage will particularly enjoy the pictures on account of the pretty natural scenes which are so accessible to the motion-picture camera.

In addition to "As You Like It," the late Pathe weekly and two good comedies were shown, the baseball game between the New York Giants and Boston being an especially interesting picture in the weekly. Gena Hickok, the small girl with the operatic voice, is taking immensely, and should continue to please the patrons of this theater for some time.

"Kings in Exile" is the photo-play featured at the Mozart Grand avenue Theater this week. It is a two-reel offering and depicts a struggle in the heart of a royal prince whom love calls one way and duty the other. Love wins, and in order to marry a famous Parisian actress, the Prince abdicates the throne in favor of his mother and the younger branches of the house.

The story opens in Paris, where the royal hero is living in exile with his mother, and carries to Biarritz, the beautiful seaside resort of France. The views of this watering place that the films give are attractively picturesque. In detail the photo-play is perfect and the scenes of keen dramatic interest.

Cantor G. Strota, the famous Hebrew singer, is heard on the auxetephone.

In "The Birth of the Lotus" is presented a picture of Japanese life. It is a romance dramatically told, being accurate as to detail of costume, while its story is clear and interesting.

The large attendance at the opening performance Monday afternoon is evidence of the merit and worth of the pictures Manager Mozart is showing at this attractive theater.

California songs are being featured on the bill at the cabaret show this week as Manager Brink of the Brink cafe, is a loyal Californian, and ever ready to support other Californians in their efforts for recognition and success. The native songs are being well received by the patrons, too, while some instrumental selections by local writers are also winning applause.

"Kiss Me—You," and "The Rose Leaf Way," written by Mrs. Genevieve Farnell-Bond, a local newspaper woman, are being effectively sung by Emilie Gardner, the lyric prima donna soprano of the show. Madame Adelina Dospena, coloratura soprano, is featured in bits from Puccini's "Girl of the Golden West," which is semi-Californian because of its setting. Happana Robinson is purveying popular ragtime in her pleasing manner, while Miss Luella Davis, mezzo soprano, with her songs of other days, is a component part of the bill worthy of special mention. Paul Atwood wins favor with his basso solos and Edward Buechner and his orchestra completes an unusually well-balanced cabaret bill.

Thrilling Affair.

CHAMP OUT FOR COUNT IN FOURTH.

JOE BRADY PUTS KID SPANGLE IN HAS-BEEN CLASS.

Fierce Battle Causes Loss of Money to Change Hands and Women Jab Hatpins Into Unsuspecting Chocolates in Their Excitement—Money Is Stage Money, Though.

Joe Brady, better known as "The Goslin," hitherto an unknown quantity, won the featherweight championship Monday afternoon in the fourth round of a scheduled six-round bout with the titular champion, Kid Spangle.

A crowd of enormous proportions filled the Olympian Club's pavilion to witness the event. The betting was against Brady to the tune of 2 to 1 and some money was placed on him at even better odds, notwithstanding a persistent rumor that Spangle had offered to lose to the dark horse on a foul.

The preliminaries were short and uninteresting. At the bell Brady and Spangle jumped into each other like hungry bull pups and merrily mingled for about thirty seconds. Then Brady landed and Spangle did a Brodie through the ropes and landed amongst the occupants of the millionaire row. He was unhurt, however, and the round ended without material damage to either.

In the second, Spangle made Brady look like a rummy and forced him against the ropes in a way that made the nervous occupants of the front row hide their silk hats under the seats. Now and again Brady showed some flashes of form. Both boys were working hard. Spangle was breathing like Chief Ely's new auto with the muffler off, and Brady took it out in making faces.

In the third Brady came up looking google-eyed, but hung on gamely. The round was tame, as both boys were trying hard to get their second wind. After the bell tapped Spangle tore into Brady like a tiger and it looked like a deliberate foul. Brady rushed to the ropes and beat the referee to it with an announcement that he would not take the fight except on a knock-out.

Brady came back in the fourth. From the sound of the gong he was the goat-getter. Early in the round he sent Spangle down to listen to the count of eight. The champ staggered up, but "The Goslin" had it all ready for him and went after his opponent like a tame tramp fighting a hot dog. A left hook to the point of the jaw knocked Spangle out of the fight and all but out of the window.

It was a hot fight.

It comes off every afternoon and twice every evening at Pantages, and if you fancy boxing, don't overlook it.

BASEBALL STARS TURN POLITICIANS.

[BY A. P. NIGHT WIRE TO THE TIMES.]

NEW YORK, Oct. 8.—In the midst of their world's series preliminaries the New York National League baseball champions found time during the last week for politics. Jack Murray, right fielder, started the ball rolling by organizing a Wilson Club with twelve members, all baseball stars, as a nucleus. Christy Mathewson is expected to launch a rival organization on behalf of Taft and several of his team mates with Bull Moose leanings are behind a movement for "Roosevelt Ball Players' League." According to Jack Murray the ball players discuss politics more than they do baseball.

Championship Form.

PLANK ON SLAB PROVES GREATEST LEFT-HANDER.

[BY FEDERAL (WIRELESS) LINE TO THE TIMES.]

PHILADELPHIA, Oct. 8.—[Special Dispatch.] Veteran Eddie Plank, who left a college diamond eleven years ago for the big leagues and who has passed through some of the hardest campaigns known in the game, demonstrated today that he is still one of the greatest pitchers and probably the greatest of all modern left-handers.

The man who stood the Giants on their heads last year repeated the trick with the Philadelphia Nationals today, holding Doolin's slugging crew to one run and five hits. He fanned five men and allowed but one pass. In addition, he made a single himself.

The Athletics, through Plank's great pitching and their own heavy hitters, looked like the world's champions of a season ago. They made three errors, but all on hard chances. Seaton, the young Phillie star, was batted hard, and Brennan, who succeeded him in the seventh, was also combed for two runs.

Frank Baker and McInnes batted in five of the six runs scored for their team. Cravath's single in the seventh sent the only Phillie tally over the plate. Score:

ATHLETICS

	A.B.	R.	B.H.	P.O.	A.	E.
Murphy, rf	5	1	1	0	1	0
Oldring, lf	4	0	1	2	0	0
Collins, 2b	4	2	2	3	3	0
Baker, 3b	4	0	2	1	1	1
McInnes, 1b	5	0	2	9	0	0
Strunk, cf	5	0	0	1	0	0
Barry, ss	5	0	1	3	5	1
Lapp, c	4	0	1	7	1	0
Plank, p	4	0	1	0	1	0
Totals	41	3	11	27	12	2

PHILLIES.

	A.B.	R.	B.H.	P.O.	A.	E.
Paskert, cf	4	0	0	1	0	0
Dolan, 2b	4	0	0	1	1	0
Magee, lf	4	1	1	1	0	0
Luderus, 1b	3	0	0	11	0	1
Cravath, rf	3	0	1	0	0	0
Walsh, 2b	3	0	0	2	3	0
Doolan, ss	3	0	0	1	5	1
Killifer, c	4	0	1	3	0	0
Seaton, p	2	0	0	0	2	0
Lobert, x	1	0	0	0	0	0
Brennan, p	0	0	0	0	0	0
Totals	31	1	3	27	11	2

x—Batted for Seaton in eighth.

SCORE BY INNINGS.

Athletics	1	2	0	0	0	0	0	0	3—6
Phillies	0	0	0	0	0	0	1	0	0—1

SUMMARY.

Two-base hits—Murphy, Doolan, Oldring. Sacrifice hits—Baker, Walsh. Stolen bases—Collins, Luderus. Struck out—By Plank, 5; by Seaton, 2. Double plays—Walsh to Luderus; Plank to Lapp to Collins; Collins to Barry to McInnes. First on balls—Off Plank, 1; off Seaton, 1. Umpires—Johnstone and Hart. Time of game—1h.

WILLOW CITY

On main line of Grand Trunk Pacific, and Pacific and Hudson Bay Railway.

At the junction of the Fraser and Willow Rivers—the geographical, strategic and commercial center of British Columbia—with more than 1000 miles of navigable waterways, is the very heart of thousands of acres of the most fertile and productive land in the world—the logical distributing point for the Peace River country and the rich Cariboo mining district.

The great natural advantages that brought Ft. George so prominently to the front are not only repeated at WILLOW CITY, but are supplemented by many others.

With the Grand Trunk Pacific building into WILLOW CITY from the east and west and with the assurance that their line will be completed into WILLOW CITY before the close of next year; with the Pacific & Hudson Bay Railway having reserved large trackage and depot sites in WILLOW CITY and their engineers on the ground surveying their terminals; and with the Cariboo, Barkerville & Willow River Railroad, and eight other lines projected, is sufficient for the most careful investor.

WRITE TODAY for maps, plats and printed matter about WILLOW CITY, where early investors, just as they did at Fort George, will reap the profits sure to be made on lots bought now, and secure the advance bound to take place from time to time as the railroad approaches.

PACIFIC BOND & LAND CORPORATION, LTD.,
339 Pacific Building,
Vancouver, B. C.

$10 Watches — Montgomery Bros., Jewelers, 4th & Broadway.

The Bootery — Smart Shoes for Women, 432 BROADWAY

Webb-Fisher Co. — 329 South Spring Street. CHESTERFIELD CLOTHES FOR MEN.

Times Directory of Automobiles and Accessories

Abbot and Lozier — Now Sold by SEKIN-SPEERS MOTOR CO. F2805, M1691. 1605 S. Olive st.

Alco — Trucks and Pleasure Cars Built and Guaranteed by THE AMERICAN LOCOMOTIVE COMPANY. LOS ANGELES ALCO MOTOR SALES CO., Read & Chandler, 1240 S. Flower st. Phones: Main 3072, F3072.

Auburn — TOURIST PARTS. W. J. BURT MOTOR CAR CO. Tenth and Main Streets

Adams Trucks — "Deliver the Goods." Manufactured by Adams Bros. Co., Findlay, Ohio. A. Meeks, Sole Agent, So. Calif. 924 So. Broadway, Los Angeles. Phone F7202

Bargains — IN TIRES. AUTO TIRE COMPANY, Sixth and Olive Streets.

Blitz 'Tire Flux' — Eliminates Punctures. See Demonstration 340 W. Pico St.

Brush — $515. IMMEDIATE DELIVERY. The Only One Cent Per Mile Automobile. 1212 South Grand Ave. Phones 22259; Broadway 7181. Agents Wanted for Outside Towns.

Cartercar — FRICTION DRIVE. No Clutch to Slip—No Gears to Strip. Tourers, Coupes, Roadsters and Trucks. 6h. 40 & 50 H.P. Prices $1200 to $2500. VANCE CANAVAN MOTOR COMPANY. 1125-35 So. Olive St. Phones—A3501, Main 102

Case — 30 AND 40 H.P. Tourers, Roadsters, Tw Touring, Limousine and Landau. VANCE CANAVAN MOTOR CO. Cor. Olive and Pico streets, Los Angeles, Cal. A3501. Phones—

Chanslor & Lyon — Motor Supply Co. Los Angeles San Francisco Portland Fresno. Wholesale and Retail AUTOMOBILE SUPPLIES. Agency KELLY-SPRINGFIELD TIRES

Dorris & Paige — MOTOR CARS AND TRUCKS. CARPENTER MOTOR SALES CO. Corner Pico and Hill. Phones—Main 4011, F3366.

Empire Tires — Wear Longest. Our Tire Preserver gives you great Tire mileage. Our Puncture Tube beats them all. EMPIRE TIRE & RUBBER CO., 1700 So. Main St. Los Angeles, Cal.

Fiat — THE WORLD-FAMOUS CAR. PACIFIC COAST MOTOR CAR COMPANY, 1144 South Hope St. F3047. Main 8787. Reginald H. Gervert, Sales Manager.

Goodyear — COAT COMPANY. Headquarters for AUTO COATS, CAPS and GLOVES. 324 South Broadway.

Halladay — Tourers, Limousines, Tw Touring and Roadsters. 40 and 50 H.P. Prices $1200 to $2000. VANCE-CANAVAN MOTOR COMPANY. 1125-35 So. Olive St. Phones—A3501, Main 102

HAYNES — AUTO SALES COMPANY OF LOS ANGELES. T. W. BROTHERTON, Jr., Mgr. Efficient construction; electric starter and lights; no complicated mechanism; 5 passenger touring car, $1650. Los Angeles: 1232 S. Olive, Main 936; A3937. San Francisco: Van Ness at Turk St.

Hudson — HUDSON SALES CO., H. L. Arnold, Mgr. Phones—Sunset Main 678; Home A6678. 1118 South Olive St.

King "36" — WITH A THOUSAND LESS PARTS. SMOOTHEST RIDING CAR BUILT. TOURING CAR AND ROADSTER, $1750. UNITED STATES MOTOR CAR CO. OF CAL. Tenth and Main Streets.

Knox — Pullman Cars—Four and Six Cylinder—Touring Cars to Fit Your Every Appearance—Electric Transmission. VANCE-CANAVAN MOTOR CO., Distributors Southern California and Arizona, 1125-1135 South Olive and Los Angeles. Phones: A3501; Broadway 5015.

Locomobile Co. of America — 40-H.P. Touring Car, $4750; 30-H.P. Touring Car, $3650; 30-H.P. Roadster, $3500. Fully equipped at Los Angeles. MICHIGAN MOTOR SALES CO. C. L. Perrin, Mgr. 1201-3 W. Pico St. Phone Wilshire, 2191. Goode Glass Co., 1010 Pico st., City Agency. Phone A1007, Subsy. 1007.

Michigan 40 — 4-Cylinder, 1912 Roadster, with rumble and chains encased, $975. LOWN MOTOR CAR COMPANY, 1144 South Main Street.

Metz "22" — QUALITY TIRES. W. D. NEWBERY RUBBER CO. Coast Distributors. 949-951 South Main St., Los Angeles. Phones—F7051

Miller — Pacific Coast Branch, O. J. Root Mgr., 1516-22 W. Washington St. Benrich Motor Co., Geo. B. Easton, Pres. and Mgr. 1516-22 W. Washington St. Wm. Gregory, 602 N. Main St.

Moline — LYNN C. BUXTON. Distributor Southern California and Arizona. 1226-28 South Olive. Main 977; F3021.

Moon — Gas and Distillate Trucks Manufactured in Los Angeles. F. L. MOORE MOTOR TRUCK CO. Home 61112. 2078-80 Long Street. Garvanza Car to Avenue 56.

Moore — DISTILLATE MOTOR TRUCKS. Manufactured in Los Angeles By Moreland Motor Truck Co., N. Main and Workman.

Moreland — Pacific Coast Distributors, J. W. LEAVITT & CO. Main 4277. 1212 South Olive St.

Overland — Main 3824. Pathfinder Motor Car Co. J. N. ABEEL, Mgr. 114-16 South Olive St.

Pathfinder 40 — PRATT MOTOR CAR COMPANY. State Agents. 838 SOUTH GRAND AVENUE.

Pratt "40" — Have you seen the 1913 Cross-Country Studebaker Motor? THE W. K. GOWAN CO., 1140 South Hope St.

Rambler — Tourers, Roadsters, Trucks, Delivery Cars. THE SCHACHT MOTOR CAR CO. Salesroom 1101 South Figueroa Street.

Schacht — 4-Passenger Model, Three-quarter Elegant Limousine, facing forward, $3500. E. Felt, Gen. Mgr. 7th St. Home Telephone 278.

Standard Electrique — and Broc Electric. MOTOR CAR CO., 1025 S. Grand Ave. Home F2381, Main 8

Studebaker "30" — Studebaker "30." FOR SALE. CORPORATION of Los Angeles, Broadway at Ninth. Phones: Main 8460, A3460. Home 8191.

Wilcox Trux — Immediate Delivery. WILCOX MOTOR TRUCK CO. OF SOUTHERN CALIFORNIA. Ninth and San Pedro

FACTS, FEATURE AND FANCI FOR WOME AND MEN BY OLIVE GRAY

DAILY BEAUTY HINT: "The and blood, bones, muscle and nerv beauty specialist, "are the archite prefaces an article about "Beauty B

The eyelet embroidery used on linen dres is heightened by the filet lace used. Arm t

"Have you ever noticed," asked the sensible girl, "how well Mrs. S— dresses and have you wondered, as I have, how she manages to do so on her moderate income?"

I had observed that our friend always seemed well dressed—extraordinarily so in fact—but it had not occurred to me to analyse the reasons. "After knowing her for several years," proceeded the sensible girl, "I at last felt sufficiently well acquainted to broach the subject and I have gained some valuable information as to her methods."

"I prepared myself for enlightenment.

"She buys a tailored suit in the fall. She takes extremely good care of her clothes, always folding away her coats and hanging them in her dress press in such a manner that they will look better when they come out and placing her coats upon a well shaped hanger. Her shoes—she always buys a good quality—are always put on with 'shoe trees' of her own making, and placed so that they will not warp. Her gloves are folded flat in a scented case. She really takes care of her garments, as they should be taken care of. But even this is not the whole secret of her well dressing. In the spring, instead of buying a tailored suit, she buys a one-piece gown. Almost any good tailored suit will, with care, last a second season; and here do I see how she makes at home, with the exception of some bargains which are ready to wear. I never saw a woman who is better dressed all around, than is she. I mean to adopt some of her principles of dress."

"I replied, "I believe most of us try to have too many clothes of ordinary quality and would look better dressed if we had a few—even a few—of better make."

* * *

Hand-Made.

A collection of imported hand-made lingeries for women, in one of the Broadway stores, attracted much attention yesterday.

There are few women who are not fond of fine underwear, and those shown were exceptionally well made and beautiful, and reasonable in price for such treasures.

* * *

Once Once.

"A man"—that same one who has imported so many beautiful articles from Paris and elsewhere on the Continent—showed me some of the new beaded handbags which have arrived. Most of them are quite large, and rather long—a most attractive and useful shape, as it precludes the mad search into depths for keys and the fringed finish is more than that heretofore seen.

* * *

Window.

One window all furnished in white ware, is most attractive. There is a key note to it all, for it is in old Canton ware, or in that charming pattern. Placed around it are all kinds of ware, from the smallest dish, which repeat the color to the most immense jardinieres. There are jardinieres, in fact, every-where sets and, in fact, everything can be brought together

s Directory
obiles and Accessories
Lozier — Now Sold by SEKINS-SPEERS MOTOR CO., PHONE, M1691. 1025 S. Olive St.
Pleasure Cars Built and Guaranteed by AMERICAN LOCOMOTIVE COMPANY, ALSO ALCO MOTOR SALES CO., Pond & Chandler, Mgrs. Phones: Main 5978, F2607.
TOURIST PARTS. W. J. BURT MOTOR CAR CO. Tenth and Main Streets
ucks — "Deliver the Goods." Manufactured by Adams Bros. Co., Findlay, Ohio. John A. Meeks, Sole Agent, So. Calif. 601 So. Broadway, Los Angeles. Phone F3012.
IN TIRES AUTO TIRE COMPANY Sixth and Olive Streets.
e Flux — Eliminates Punctures. See Demonstration 240 W. Pico St.
5515. IMMEDIATE DELIVERY. The Only One Cent Per Mile Automobile. South Grand Ave. Phones 22236; Broadway 5125. Agents Wanted for Outside Towns.
TOURING DEPT. No Chauffeur to Hire—No Guests to Entertain. Runabouts and Trucks. 30, 40 & 45 H.P. Prices, $1250 to $2150. VANCE CARAVAN MOTOR COMPANY. 1020-40 So. Olive St. Phones—A2091, Bdwy. 5515.
30 AND 40 H.P. Touring Cars and Runabouts. VANCE CARAVAN MOTOR CO. Factory and Branch Offices: 1120-1140 South Olive Street, Los Angeles. Phones A2091; Broadway 5515.
& Lyon — Motor Supply Co. Los Angeles, San Francisco, Seattle, Portland, Fresno, Spokane. Wholesale and Retail AUTOMOBILE SUPPLIES. Agency KELLY-SPRINGFIELD TIRES.
Paige — MOTOR CARS AND TRUCKS. CARPENTER MOTOR SALES CO. Corner Pico and Hill. Phones—Main 4011, 25396.
res — Misky Lampert. Our Tire Prospector gives you great tires. Our Powerful Tube tests them all. MISSION TIRE & RUBBER CO., 1742 So. Main St. Los Angeles, Cal.
THE WORLD-FAMOUS CAR PACIFIC COAST MOTOR CAR COMPANY, 1146 South Hope St. Main 5422. Reginald H. Gervais, Sales Manager.
COAT COMPANY Headquarters for AUTO COATS, CAPS and GLOVES. 324 South Broadway.
Phones, Exposition, Tom Thumb and Residence. 40 and 45 H.P.—Price $3250 to $5000. VANCE-CARAVAN MOTOR COMPANY, 1020-40 So. Olive St. Phones—A2091, Bdwy. 5515.
AUTO SALES COMPANY OF LOS ANGELES C. W. ROBERTSON, Gen. Mgr. Distributors for Studebaker Cars and Detroit Electrics. Sell on Installment Plan. Take Cars as Trade-In. Los Angeles, 1020 S. Olive St. Main 6361; A2027. San Francisco, 1241 Van Ness Ave. Phone Franklin 1.
HUDSON SALES CO., H. L. Arnold, Mgr. Phones—Sunset Main 678; Home A4734. 1116 South Olive St.
WITH A THOUSAND LESS PARTS, SMOOTHEST RIDING CAR BUILT. TOURING CAR AND ROADSTER, $1700. UNITED STATES MOTOR CAR CO. OF CAL. 435 EAST NINTH ST. Main 5000.
VANCE-CARAVAN MOTOR CO. Automobile Garage and Auto Supplies. 1120-1140 South Olive Street, Los Angeles. Phones A2091; Broadway 5515.
le Co. of America — Plus and Grand
40 — 6-Cylinder, 1912 Roadster, with rumble and chains encased, $675. LOWN MOTOR CAR COMPANY 1144 South Main Street. Main 5
QUALITY TIRES. W. R. HEWITT RUBBER CO. Coast Distributors. 822-824 South Main St., Los Angeles. Main 5
Coast Branch, O. J. Root Mgr., 1818-22 W. Washington St. Studebaker Motor Co., Geo. B. Easton, Pres. and Mgr. 1822 W. Washington St. Wm. Gregory, 602 N. Main Street.
LYNN C. BUXTON Distributor Southern California and Arizona. 1236-38 South Olive Main 9711; 50021.
Cars and Stationary Trucks Manufactured in Los Angeles by F. L. MOORE MOTOR TRUCK CO. Phone 61112. 2030-40 Long Street. Subject Road Test. Carnegie Car in Avenue 26.
DISTILLATE MOTOR TRUCKS Manufactured in Los Angeles By Moreland Motor Truck Co., N. Main and Wilhelmina.
Pacific Coast Distributors, J. W. LEAVITT & CO. Main 4277. 1212 South Olive St. Phone
er 40 — Main 9884. Pathfinder Motor Car Co. (Inc.) J. N. ABEEL, Mgr. 114-16 South Olive St.
0" PRATT MOTOR CAR COMPANY State Agents 838 SOUTH GRAND AVENUE. Ambu
Have you seen the 1913 Cross-Country Self-Starting Motor? THE W. K. DOWAN CO. 1140 South Hope St.
Tourers, Roadsters, Trucks, Delivery Cars. THE SCHACHT MOTOR CAR CO. OF CAL. Salesroom 1101 South Figueroa Street.
l Electrique — 4-Passenger $2500; 2-Passenger $2000; 2-Passenger, facing forward, $2100. E. Felt, Gen. Mgr. 2122 S. 7th St. Home 51501; shire 278.
Duryea — and Broc Electric. ENGLISH MOTOR CAR CO., 1036 S. Grand Ave. Home F2381, Main
ker "30" — Studebaker "30" THE STUDEBAKER CORPORATION OF AMERICA, Detroit Branch, 1806-1808 S. Main St. Phones: Main 5960, Home 60960. Branch, 1805-09 S. Olive. Phone 9191.
Trux — Immediate Delivery. WILCOX MOTOR TRUX CO. OF SOUTHERN CALIFORNIA. 22nd and San Pedro Main

FACTS, FEATURES AND FANCIES FOR WOMEN AND MEN

BY OLIVE GRAY

DAILY BEAUTY HINT: "The same factors which build up flesh and blood, bones, muscle and nerves of the body," says a celebrated beauty specialist, "are the architects of beauty." This statement prefaces an article about "Beauty Building Through the Bath."

The eyelet embroidery used on linen dresses gives them a lacy effect that is heightened by the filet lace used. Arm bag and sash of velvet—Hamburger's.

Have you ever noticed," asked the girl, "how well Mrs. S—— and have you wondered, as how she manages to do so her moderate income?"

observed that our friend al- seemed well dressed—extraor- as in fact—but it had not oc- to me to analyse the reasons. knowing her for several preceded the sensible girl, "I fail sufficiently well acquaint- touch the subject and I have some valuable information as methods."

prepared myself for enlighten-

buys a tailored suit in the fall. takes extremely good care of her always folding away her and hanging them in her dress in such a manner that look better when they come placing her coats upon a well hanger. Her shoes—she al- a good quality—are always with 'shoe trees' of her own and placed so that they will Her gloves are folded a scented case. She really care of her garments, as they is taken care of. But even not the whole secret of her dressing. In the spring, instead a tailored suit, she buys a one-piece gown. Almost any tailored suit will, with care, second season; and hers do. she makes at home, with selection of some bargains which ready to wear. I never saw who is better dressed all than is she. I mean to adopt her principles of dress."

replied, "I believe most of have too many clothes of or- quality and would look bet- if we had a few—even a of better make."

Hand-Made.

selection of imported hand- goods for women, in one of fancy stores, attracted much yesterday.

are few women who are not fine underwear, and those were exceptionally well made tasteful, and reasonable in price measures.

—that same one who so many beautiful ar- Paris and elsewhere on showed me some of beaded handbags which have Most of them are quite and rather long—a most at- and useful shape, as it pre- and search into depths for The designs are very and the fringed finish is that heretofore seen.

window all furnished in ware, is most attrac- is a key note to it all, in old Canton ware, or that charming pattern. around it are all kinds which repeat the col- from the smallest to the most immense are jardinieres, ta- and, in fact, every- be brought together to repeat those pretty shades of blue and white.

Beautiful Blankets.

It seems to me that blankets—just mere blankets—were never so beautiful as this season. I am certain that they were never shown in so wide a range of coloring and in such pretty patterns. I noticed some, in one of the Broadway houses, in shades of violet and others in tones of blue, which were enough to set one to wishing that one might furnish an entire hotel, just for the satisfaction of buying such beautiful things by the dozen, or the score.

Tight Twins.

Have you stopped to admire those twins? They are worth looking at several times a day and they are there to be looked at.

They are dressed in knitted tights and caps in white with trimmings of pink and of blue. If you are like the people I know, you have asked yourself everytime you have seen those darlings, "To what child do I want to give a Christmas present?" for you feel as though you simply must buy those dolls.

Another Household Vacuum.

A New York janitor has invented a scrubbing machine which works very much as does the vacuum carpet cleaner. One by one are the terrors of household work dispelled. Soon, the housekeeper can say as did the little girl who, when asked what her father did for a living, replied: "Oh, he presses little buttons." She had visited her father's office and had seen him press a button upon his desk and thus call a messenger, a clerk, or a stenographer and had supposed that this constituted his business.

Draperies.

I noticed in one of the big Broadway furniture houses, a special sale of high-class draperies, such as velvets, velours and tapestries; and I thought what an opportunity to buy the goods for one of the extremely dressy wraps which Dame Fashion advocates this season. The prices are less than are those of similar fabrics in the dry goods houses; and some would answer the same purposes.

Men Follow Our Lead.

It was pleasant to see, in an exclusive tailoring shop for men, a line of cloths in plaided backs, such as we use for motoring coats, the same being intended for men's overcoating. I do wonder if they will use the big revers as we do, and if they will expose the brilliant plaids in the cuffs and upon the pockets.

Fashion's Mandates.

A charming combination in a three-piece suit is black chiffon broadcloth with black velvet. The jacket and oriental hip sash are of the velvet.

Two new laces are seen in the collar and coat sets, the Raguse and the Mascara. Both are heavy and very artistic, suggesting a development of macrame.

Just Joy.

MASONS HEAR OCEAN'S CALL.

Grand Lodge Delegates Go Down the Line.

Bay Cities Provide Day of Fun for Visitors.

Formal Business Occupies First Session.

It was Santa Monica Bay day yesterday in the Masonic calendar, and it was evidently marked in red, for the 1000 visiting delegates to the sixty-third annual communication and their accompanying families were all joyfully distributed along the strand by 2 o'clock in the afternoon, and the hospitality of the bay cities held them willing captives until the last dance had been danced at the Auditorium, late in the evening.

Some there were who tried hard to make themselves believe that the really important happenings of the day took place in the morning at the First Congregational Church, where the first Grand Lodge session was held, but even interesting reports and eloquent speeches failed to take the place of a "race through the clouds," the "Virginia reel," "bumping the bumps," the "dippy dips," and half a hundred other palpitating devices, all of which were as free to the visitors as the bracing salt-laden atmosphere spilled all over the place.

A great deal is due to that Grand Lodge session, though, because it provides a motif for the fun and is the reason for the presence of the welcome guests who are enabled to come to Los Angeles for a Grand Lodge only by special dispensation, for San Francisco is the place where the yearly communication is regularly held, and the city to which they will return next year. It is the first time the entertainment feature has assumed anything like such importance and that the Masons like the Los Angeles way is in constant evidence.

GREAT GROWING YEAR.

The first session of the Grand Lodge was devoted almost exclusively to the presentation of committee reports and the annual address of the Grand Master. The growth of Masonry during the preceding year was the most rapid in the history of the State, and Grand Master Monroe reports 45,000 Masons within the limit of the commonwealth, an increase of 2500 during the year.

Reports of Grand Secretary Whicher and Grand Treasurer Coleman were presented, together with interesting suggestions and discussions for the good of the order, among them one that a million-dollar endowment fund be raised to care for the various Masonic homes in the State and do away with the per capita tax by means of which the necessary maintenance is now provided.

As the time for adjournment approached, the lure of the ocean proved stronger and stronger and between 1 and 2 o'clock the visitors filled a dozen special cars and forgot for the rest of the day the serious affairs of the week.

The trip provided a marked contrast to that of Monday when the trail led through fragrant orange groves, a teeming valley and along the mountain's base. Yesterday it was "ho, for the sparkling blue," via Hollywood, Sawtelle and Santa Monica to Venice, where City Clerk Thatcher, secretary of Ocean Park Lodge, rounded up forty automobiles under the auspices of the Bay Chambers of Commerce for a sight-seeing tour of the three beach towns, around the Soldiers' Home, back through Brentwood Park, Santa Monica Canyon, and along the Palisades to the place of beginning. By special arrangement with the police department, the autos were permitted to use the promenade along the waterfront and through the heart of the Ocean Park burned district.

FOR AMUSEMENT.

During the balance of the afternoon the Venice amusement places were crowded with Masons and Eastern Stars. The query sometimes heard, "are you a Mason?" was trite—everybody was, or if they were not kept the humiliating information locked within their own sub-consciousness.

Arrangements were made early to take Grand Master Monroe, and the next Grand Master, Filmer, "down the line," and whenever these dignitaries were to be found there was the center of attraction. They tried all of the devices at least once, and the men from Eureka and San Francisco experienced a new set of thrills which they gleefully added to the store of those accumulated during the more pastoral San Gabriel and Pomona trip on Monday.

A reception committee of fifty members of the Ocean Park and Sawtelle lodges kept things moving and the fun was not permitted to wane. The band played, the wheels went around, the "rides for life" were safely accomplished and the resort took on a mid-season aspect. Chairman Thatcher was assisted in his duties by an executive committee composed of C. J. Ritchie, W. Green, F. J. Peterson and Frank Stewart.

At 6:30 the merchants of Venice were hosts at an informal dinner given at the Ship Cafe in honor of the Grand Lodge officers and several invited guests. About fifty guests participated in this function, which did not include any set "after dinners," in spite of the oratorical talent represented.

"FUNNY BUSINESS."

By 8:30 the crowd was ready for more excitement which was forthcoming at the Auditorium, where Dewitt Van Court, under the auspices of the Los Angeles Athletic Club, staged a "funny business," both unique and clever. The performance was burlesque in character and the near-athletic and other "stunts" perpetrated during the life of the programme disposed of the last vestige of formality and paved the way for the reception and ball which followed.

In the receiving line were members of the Ocean Park Eastern Star, and the Grand Lodge officers, and after everybody had met everybody else the balance of the evening was devoted to terpsichorean pursuit.

The programme for today includes a Grand Lodge session at 10 o'clock. At 1 in the afternoon Pasadena Day begins. Cars will operate directly from Sixth and Main street to the Hotel Maryland, where the Pasadena Masons will take charge of their visitors, and after a reception, conduct them in automobiles to all principal points of interest in and about the city. The day will conclude with a theater party at the Orpheum.

Leopold Falcon of the foreign offices of Myer Siegel and Company is expected in the city within a few days.

"BURKE'S Dry Gin—is the finest dry gin imported—absolutely pure."

THREE FRONTS TO BLOCK

(Continued from First Page.)

ing, it is stated by Roberts, will be engineer.

The block will occupy a site purchased by the Home Builders about three months ago from Edward Henning of Chicago for a given consideration of $500,000. Henning, who had had the property only a few months, is understood to have paid $350,000 for it. The leap in value was brought about by the great activity manifested lately on South Spring street.

Less than twenty years ago Abbot Kinney paid $150,000 for the entire triangle bounded by Main, Spring and Eighth, and which comes to a point just above the line of Ninth street. In 1905 the Isaacs Bros. Company paid $225,000 for the parcel just acquired by the Home Builders, selling it later to a syndicate headed by H. O. Mulvaney and Adolph Fleischman for $300,000. This syndicate transferred the holding to Henning.

Purple and blue—the blue in very small quantities—is one of the season's most delightful and new combinations. In fact, purple will be one of the prevailing colors this winter.

Headache? Rub a little Moone's on your forehead—and a little in your nose—and breathe it inwardly relieved. Kondon's, the original and genuine. Catarrhal Jelly is pleasant, aromatic, antiseptic, soothing, cooling and healing. Get a tube and you will always want it in your home, for colds, sore throat, catarrh, hay fever, asthma, etc. Sanitary tubes, 25c and 50c at all druggists. Sample FREE.
KONDON'S CATARRHAL JELLY

FURNITURE SPECIALS
Regular $16.50 Solid Oak Dressers, Spec'l at $12.50
Regular $14.00 Brass Beds. Special at. $9.50
Regular $12.50 Dining Tables. Special at..... $9.50
Regular $6.00 Leather Seat Arm Rockers. Special at..... $4.75
GOLYEAR'S Where Bargains Reign
507-509-511 So. Main St.

Bullock's
Athena Underwear
The New Knit Underwear
—Are you satisfied with the Knit Underwear you are wearing? Does it fit comfortably? Does it keep its shape in the laundry? Is it warm and at the same time light in texture? Does the trimming stay on?
—Are you satisfied that you are buying the Knit Underwear that will give you the greatest satisfaction?
—*How can you be satisfied if you have never seen or tried Athena Knit Underwear.*
—Athena Knit Underwear certainly has features of Fabric, Fashion and Finish that make Athena Knit Underwear different from any other Knit Underwear—
—It is more than possible that Athena Knit Underwear may be just the Underwear to give you new Underwear satisfaction—
—Cost! Athena Knit Underwear costs no more than other good Underwear—This is
—*An invitation to every woman and child in Los Angeles to come to the Athena Knit Underwear Department at Bullock's—and be shown every detail of Athena Knit Underwear superiority—*
Very Special---Cotton Batts 60c
—The 72x84-inch size will be a leader among other strong items in the Bedding Section—Fourth Floor—
—Snow white Cotton Batts, full 3-pound weight and the cotton is of a very extraordinary quality—others same size, of different qualities, and just as unusual, at 85c and $1.00.
Bed Spreads $1.25
—12 dozen white bed spreads in this offering. Excellent crochet spreads in a great line of new Marseilles patterns, all firmly hemmed. Spreads of striking worth, $1.25 each.
Scalloped Spreads $1.75
—Also fringed ones with cut corners—Extra large spreads in excellent patterns and of a texture that insures great wear.
Satin Spreads $2.25
—72x90 inches in size and beautiful spreads. Well woven with rich raised patterns. All have scalloped edges and cut corners.
Big Spreads $3
—84x90-inch Marseilles spreads with hemmed edges, handsome border designs and heavily raised center figures — Much underworth $3 each.

S. NORDLINGER & SONS.
DIAMOND MERCHANTS.
631-633 South Broadway.

Men's Suits Made to Order Scotch Tailors 330 S. Spring $15

MIHRAN & CO.
Established 1878—Importers
Oriental Rugs
33⅓% OFF
On All WALL PAPER
California Wall Paper Co.
816 South Broadway

100 Samples of Highest Grade Upholstered Furniture
At 25% to 33⅓% Less Than Regular!

Closing Out Sale!
All 50-in. wide, high-quality Upholstery and Drapery Materials.
—*Our Entire Assortment in this line offered at about*
ONE-HALF
Regular Prices
—*The list includes all 50-inch Silks, Brocades, Brocatelles, Damasks, Armures, Casement Cloths, Satins and Tapestries.*
—This unprecedented clearance will prove of greatest importance to hundreds of lovers of beautiful homes, who may secure luxurious furniture coverings and rich drapery hangings at a fraction of usual cost. The exceptional quality, character and beauty of these materials will captivate you. If you have been thinking of purchasing upholstered furniture, buy now, and select your coverings from these extraordinary offerings. If you have furniture in your home which needs re-covering, take advantage of this event, and have the work done now.
—*See Display of These Goods in Our Two Large North Windows.*

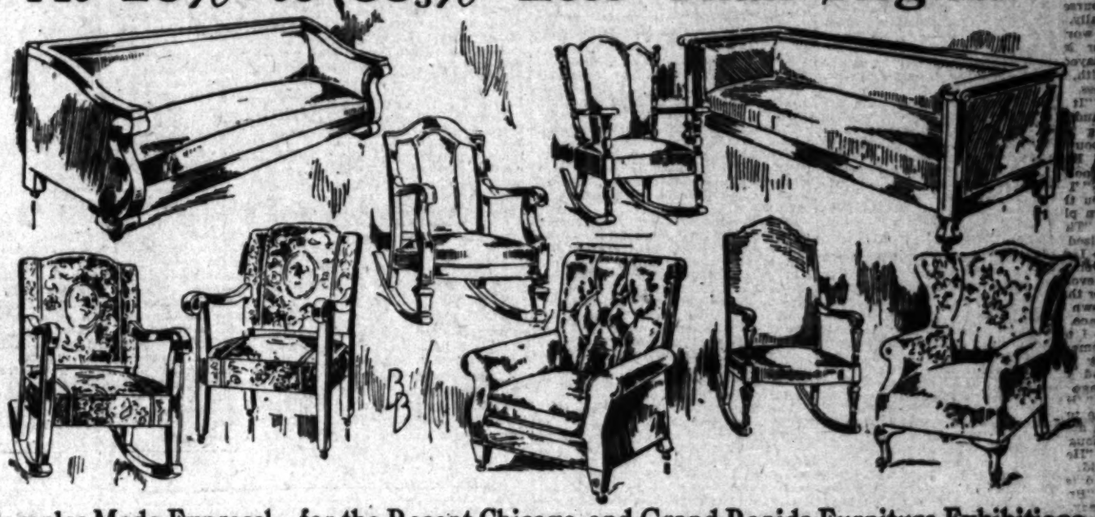

Samples Made Expressly for the Recent Chicago and Grand Rapids Furniture Exhibitions

—The List of Articles
Luxurious Davenport Sofas, Arm Chairs and Rockers, Pretty Reception Chairs.
—Variety of Coverings
Beautiful Tapestry, Rich Velours and Spanish Leather—Frames mostly solid mahogany.
—Furniture in This Assortment for
Parlor, Hall, Library and Living Room—for Bungalow or Mansion.

¶ This is another one of Barker Bros.' special furniture purchases, consummated for the direct benefit of the furniture-buying public, and an offering which we believe to be absolutely without a precedent or likely to occur soon again.
¶ These highest grade upholstered furniture samples come direct to us from the recent big Chicago and Grand Rapids Annual Furniture Exhibitions, and for which they were specially made by the manufacturers as a representative showing of their high quality products.
¶ We were fortunate in being able to purchase the entire line of samples at a special figure far under regular wholesale prices, so that we are able to bring them to you at a decided saving in regular retail cost—one-quarter to one-third off. We realized that an offering of this character would be likely to create a sensation among our patrons and the public generally, and we believe most positively now that we have the goods on our floors and have noted their great beauty, that a high-class offering of this character will prove especially acceptable to a very large number of home-furnishers who have been hoping for just such an opportunity.
¶ These samples represent the very highest art in upholstered furniture. Don't miss this splendid buying event. Come!

Reduced Prices Range From as Low as $12.50, Up to and Above $200. Only One Piece of a Kind—Wide Range of Styles—All Samples—All Big Values

Barker Bros ESTABLISHED 1880
The Largest, Most Completely Stocked and Best Equipped Home-Furnishing House in the United States
Barker Bros ESTABLISHED 1880
The Largest Dealers in Office Furniture West of Chicago—America's Leading Pianos—The Famous Melodigrand
NUMBERS 724-726-728-730-732-734-736-738 SOUTH BROADWAY

Cities and Towns of Los Angeles County

NEWS REPORTS FROM CORRESPONDENTS OF THE TIMES.

Pasadena.

SOCIETY PLANS CHARITY SHOP.

Pasadena People Will Adopt a Unique Method.

Former Mayor Earley Still in Serious Condition.

Will Again Advertise the Municipal Water Bonds.

PASADENA, Oct. 9.—The society women of Pasadena who are soon to conduct a Christmas Shop for sweet charity's sake held a meeting yesterday morning at the home of Mrs. Edmund D. Barry, No. 239 South Orange Grove avenue, and made plans to advertise the undertaking throughout Southern California. Twenty thousand bright-colored little seals bearing a Santa Claus head and the words, "Christmas Shop, Pasadena," have been secured. These are now on sale at the rate of 100 for 25 cents. They are gummed so that they may be affixed to any letter or parcel, and the officers of the shop association hope to attract so much attention to the affair that many from other Southern California places will come to Pasadena to trade.

"This is not going to be a bazaar," said Mrs. Walter A. Edwards, one of the prime movers, yesterday. "It will be conducted as a department store is conducted and will be essentially a place for Pasadenans and others to do their Christmas shopping. There will be nothing about it that savors of the church bazaar, where one's change is not returned and all that sort of thing. We expect to conduct the shop as the former Christmas shop was conducted four years ago, except that this time the shop idea will be carried out on a much larger scale. We have already begun to advertise it, and we are going to keep on until the time comes for it to open."

The dates for the conducting of the shop are November 20, 21 and 23, next. The place has not yet been determined upon. Nine different charitable organizations will unite to make it a success and will derive the profits from it, which they will use for charitable purposes. They are: The Children's Training School, the Home for Aged Women, the Emergency League Auxiliary, the Pasadena Presbyterian Church Auxiliary, the Day Nursery Auxiliary, the Neighborhood Church, the Opportunity Club, the Training School Aid Society and the United Presbyterian Church. Of the organization that has been formed to carry on the work Mrs. Barry has been elected president; Mrs. Norman Henderson, first assistant; Mrs. George Vedder, second assistant; Mrs. H. L. Stuart, treasurer; Miss Marjorie Sinclair, assistant treasurer; Mrs. F. W. Austin, recording secretary, and Miss Grace Thomas, corresponding secretary. Mrs. Edwards is chairman of the Committee on Advertising.

Although the goods to be placed on sale will be grouped in different departments, and each of these departments will be conducted by those interested especially in some one of the nine organizations that are to profit, the entire profits of any one department will not go to the organization whose representatives conduct it. Each article received is to be marked with the name of the institution or organization that it is presented in behalf of, and the profits will be divided accordingly.

Representatives of the Home for Aged Women will conduct the fancy work department; those of the Training School Aid Society, the doll counter; the Opportunity Club, bags; the United Presbyterian Church, aprons; the Day Nursery, the lunchroom; the Children's Training School; the domestic department; the Emergency League, the candy department; the Neighborhood Church, handkerchiefs and boxes, and the Pasadena Presbyterian Church Auxiliary, the children's department. Besides these departments there will be the White Elephant, or bargain counter, which will be conducted by no one organization.

CHILDREN PLANT SEEDS.

The first of the crops to be sown by school children of the city in line with the agricultural and horticultural work, which has this year been made a part of the course of study, was put in yesterday afternoon by second grade children at the Franklin School, near the corner of North Marengo avenue and Walnut street. Under the direction of W. S. Kienholtz, who has charge of the work, and his assistant, Miss Charlotte Hoak, about fifty of the youngsters hoed and raked a plot 45x112 feet in dimensions and planted various things. They became so interested in the work that they were reluctant to lay their tools aside when the task had been accomplished, though school had closed and they were free to run and play.

Although this is the first planting that has been done to any considerable extent, the laboratory work has been carried on in all of the other schools of the city, and the larger boys have taken up for their manual training work the construction of lath propagating houses, which are now in course of construction at the Wilson and several other schools.

REMAINS THE SAME.

The condition of former Mayor Thomas Earley, who is seriously ill at the Pasadena Hospital, last night was reported to be about the same as the night before. He is one of the best-known men in Pasadena, and his illness, which became generally known last Monday, when he was taken to the hospital for an operation, which the physicians who are attending him found it impossible to make, yesterday was the cause of much solicitude on the part of his many friends.

CITY READVERTISES.

In compliance with its plans of the night before, the City Council yesterday instructed City Clerk Dyer to readvertise for bids for the $1,000,000 of the municipal water bond issue, the bid of the Union National Bank for which was two hours late in reaching the Council a week ago. New bids are to be received up to 10 o'clock next Tuesday morning. Mayor Thum expects that two, and possibly three, bids will be received at this time.

H. I. Stuart, president of the Union National Bank, yesterday declared that he could not definitely say at that time whether the bank will renew its bid or not.

The $350,000 worth of the bonds that were awarded to the State are not included in the new advertisement.

NEW APPARATUS ARRIVES.

The long-expected new auto fire engine, which is to be housed at the Mercer-avenue station, arrived in the city yesterday. Chief Clifford of the fire department took it to the City Hall, where it was inspected by members of the Council, and today it will be tested.

The new engine is by far the most pretentious piece of apparatus in the fire department. It is a $10,000 machine, with a 144-horse-power engine, and a speed of thirty-five miles an hour. The same engine is used to propel the machine and to operate its pump.

CITY BRIEFS.

William H. Stepp yesterday petitioned the City Council for a permit to conduct a restaurant with beer and wine privileges at No. 105 South Fair Oaks avenue. The question was referred to the City Temperance Commission.

The Lincoln Park League yesterday criticised the City Engineer for the paving recently done on Pasadena avenue, claiming that the grade near Arroyo drive is too steep.

The Board of Trade is still asking for the loan of automobiles in which to show the visiting Masons the city this afternoon.

A. S. Shepherd and G. W. Harts, colored, are to be tried before Police Judge McDonald today on a charge of disturbing a religious meeting as the result of a row that took place at the colored church at the corner of Waverly drive and Pasadena avenue last Monday night. There has long been trouble between two factions of the church.

The police have been asked by his wife to aid in locating Gustave Borgshot, who disappeared from his home, No. 1773 Walsworth avenue, last Monday. He is 45 years of age and subject to epileptic fits. The man is described as weighing 175 pounds, 5 feet 6 inches in height, light eyes and hair and mustache, and reddish complexion. When last seen he wore a dark coat and khaki trousers.

Artists' materials at Wadsworth's.—[Adv.

Hotel Vista del Arroyo, Pasadena. For Pasadena homes, Grable & Austin.—[Adv.

Wanted—carriers. Times Office, Pasadena.—[Adv.

Ranches, acreage, homesites. H. L. Hayman, La Canada.—[Adv.

TO STUDY ENGLISH MUSIC.

Pomona Organization Will Delve into the Origin of Scottish Folk Songs—Short News Stories.

POMONA, Oct. 8.—The music and art section of the Pomona Ebell Club is planning to direct its study this season to "Music and Art in the British Isles." Irish and Scottish folk songs, the handicraft of the country people, art galleries, cathedrals and universities will be considered. Tomorrow afternoon at the home of Mrs. Frank W. Wire, No. 896 North Park avenue, the first meeting of the fall will be held. Mrs. Henry Greenwood Tinsley will discuss current events, Mrs. John Walker will give Scottish tone pictures on the piano, Mrs. W. A. Fox will render Scotch ballads and there will be an appropriate reading by Miss Kate Jordan. Miss Madge Wire will render a violin solo. The leader of the afternoon will be Mrs. Charles Loud, who will give the season's welcome to the members and the roll call will be answered with quotations from Scotch and Irish authors.

NEWS BRIEFS.

The annual reception tendered by the officers and teachers of the First Presbyterian Church Sunday School to the scholars of the school at the church this evening was largely attended. A programme was given in the auditorium at 7:30 o'clock in charge of Superintendent Schuyler Park. There was an address by Frank Hyatt, a cornet solo by E. E. Fite, a vocal quartette by Messrs. Donnan, Greswell, Wilkerson and Clark, an address by Rev. T. T. Greswell and interesting feats in legerdemain by Prof. Robert D. Williams of Pomona College. Afterwards games were enjoyed and refreshments served.

Active rehearsals are now being held for the forthcoming production of the Elks minstrels to be given the last of the month at the Fraternal Aid Theater. The committee having the matter in charge is composed of Messrs. Frank Balfour, W. H. Schureman, C. C. Huff and Frank Smith. Rufus Love is stage director and Richard Loucks has charge of the music. The end men are Fred Palmer, Anson Thomas, Arthur and Homer Wood. Female vaudeville stunts will be introduced in the olio.

The High School forum under supervision of Prof. A. L. Hixon of the English department of the High School now has thirty members and at the last meeting the question, "Resolved that the United States Should Have Free Use of the Panama Canal but Should Charge Reasonable Rates for its Use by Other Nations," was debated by Ralph Higby, Lewis Plush and Harold Williams and Ralph Scoville.

INGLEWOOD.

INGLEWOOD, Oct. 8.—A combination motor chemical and hose-carrying automobile has been purchased by the city from the Garford Company for the fire department. The new chemical machine cost $4875 and is of the most improved pattern.

The City Council has taken up the matter of beautifying the city parks with trees and the planting of trees will be commenced soon in all the parks, not to exceed the cost of $1000 for the first year. The Trustees have asked the Park Committee to present plans and has authorized the committee to incur the expense of a landscape gardener.

The Knights and Ladies of Security, Inglewood Council, entertained with a dance and musical and literary programme last evening at Bank Hall.

The Parent-Teacher Association will give a reception to the teachers of the Inglewood Union High School and the grammar schools, Friday evening at the grammar school building. Dr. and Mrs. C. C. Noble and other officers of the Los Angeles Federation of Parent-Teacher Associations will be present and make addresses.

HENRY J. KRAMER will form an adult beginners' dancing class Friday evening, October 25, at 7:30, Shakespeare Clubhouse. References required.—(Adv.

THE satisfying quality in LEWIS' Single Binder is found in no other 5c cigar.—(Adv.

Venice.

MINING MAN DISAPPEARS.

Rents Bathing Suit and Fails to Come Back.

Venice Police Suspect that Trick Has Been Played.

School Bonds Command Large Bonus.

VENICE, Oct. 8.—After donning a bathing suit at the Venice bath-house at 1:30 Monday afternoon, W. A. McLaughlin, a mining man of Fullerton, went into the surf, but has not returned to claim his clothes and valuables. Nothing has been seen of him by the police or by his frantic wife, who arrived here today to help conduct the search for him. The police are skeptical when Mrs. McLaughlin insists that her husband has been drowned. They say that the circumstances point to the theory that the Fullerton man desired to have his family and friends think him dead, and took this means to disappear. A search of the beach for many miles has been made by Lifeguard David Moreno for a floating body, but without result.

McLaughlin, who is a heavy-set, well-dressed man of 42 years of age, came to Venice Sunday with T. A. Thomas of Fullerton and Fred Parker of No. 508 Ruth avenue, Los Angeles. McLaughlin acted queerly all day, according to Parker, and when he proposed a dip in the surf they chided him, for the weather was cool. He persuaded them to rent suits, however and go into the surf. McLaughlin left a small amount of money, letters and valuable papers pertaining to mines in his valuables box, pinning a purse to his bath suit. He occupied room No. 504.

Parker and Thomas left the water after an hour's bath, but could not persuade McLaughlin to come out. McLaughlin was far outside the breaker line when they entered the bath-house to dress. They were surprised when told that McLaughlin did not reappear. S. R. Cokely, a real estate man of Fullerton, who has known McLaughlin for many years, told the police that, in his opinion, McLaughlin was not drowned, but had gotten out of the water, walked up the beach to a spot where he had cached his clothing, donned the new clothing over the bathing suit, and left for parts unknown. Cokely stated that McLaughlin owned valuable mining locations in Southern Arizona, and may have gone back there. The manager of the Venice bath-house, D. C. Wilson, is holding McLaughlin's clothing, money and documents as security for the bath suit he did not return. In the history of the bath-house three persons have left clothes and valuables and disappeared in a bath suit.

NEWS BRIEFS.

There was rejoicing in Venice today when it became known that a premium of $1875 was bid by Terrance & Marshall, bond buyers, for the issue of $92,000 local school bonds. The credit of the local school district is as good as any in California. The bid will probably be accepted by the Supervisors, and the money immediately put into two new school buildings and three school sites.

John McCarthy, alias John Maxwell, an employee of the Maier Pier, stated today that, through the death of an uncle in Cork, Ireland, he had fallen heir to $56,000. He is working as a cement-worker for $3 per day, and has not quit work. He says he will soon go to claim the fortune, of which he was notified through a New York firm of attorneys.

James C. Fall, a carpenter, fell over the cliff at Playa del Rey at noon today, receiving lacerations and contusion about the face and right leg. He took a short cut instead of following the trail down the cliff, and slid and rolled forty feet. He was brought to Venice in an automobile.

ACTUAL CONSTRUCTION.

Work Started on New Office Building in Santa Monica. Will be the Finest on the Bay.

SANTA MONICA, Oct. 8.—Actual construction on the three-story steel and brick office building on the corner of Third street and Oregon avenue was commenced this morning. The foundations will be built strong enough to sustain an additional three stories if desired. The owner of the property and builder is H. Juniper. It will be the largest and finest store and office building on Santa Monica Bay, and will have an exterior of white glazed brick.

NEWS BRIEFS.

J. E. Miles is behind a movement to open up Third street to the south side by the construction of a tunnel under the Southern Pacific Railroad tracks. He and other prominent citizens say that this is the true solution of the problem of connecting the north and south sides. The tunnel would be 1200 feet long, and would be constructed at a less cost than a viaduct.

Some miscreant is puncturing the tires of High School boys' bicycles by thrusting the blade of a penknife through them. The matter has been brought to the attention of the principal, who is making every effort to catch the perpetrator.

Friday, December 13, the local High School debating team will debate with the Los Angeles Polytechnic High School trio on a question to be decided upon. The debate will be held in Los Angeles.

TAKING AN EXTENDED STROLL.

Toledo (O.) Man, Who Will Walk One Hundred Thousand Miles, Arrives at Redondo Beach.

REDONDO BEACH, Oct. 8.—Harry LaVine of Toledo, O., who is walking 100,000 miles in twelve years on a wager of $40,000, spent the night here. LaVine started from New York September 5, 1903, on a wager put up by the Globe Advertising Company of New York and London. To date he claims to have covered 91,045 miles and expects to cover the remainder of the 100,000 miles within a year and two months, making the wager in ten years instead of twelve.

He states he has been around the globe three times. He came here from Venice, where he has been resting for a month. He left here for Long Beach and from there will go to San Diego and then back East.

NEWS BRIEFS.

J. H. Cavanah, president of the Council; O. N. Tomlinson, president of the Chamber of Commerce, and B. A. Minor will go to Pasadena Thursday to represent Redondo Beach at the anti-consolidation meeting and banquet to be held at the Hotel Maryland under the auspices of the Pasadena Board of Trade. All of the cities of the county outside of Los Angeles will be represented to plan to oppose the consolidation of the towns with Los Angeles.

The City Union of Christian Young People was organized last evening at the Congregational Church by members of the various young people's societies of the churches. About thirty young people were present and these officers were elected: President, I. Lewellyn; vice-president, Laurence Sturges; secretary, Edith Sargeant; treasurer, Mrs. George Hibbard.

BOAT ON SOLITARY VOYAGE.

Currents Carry Craft to Sea and Then Freakishly Return it to its Former Home.

AVALON, Oct. 8.—After drifting around in the channel six days, the launch Mary G., owned by Capt. G. Gibson, a market fisherman, was picked up near the west end of the island by Capt. Patton in the launch owned by the Hammond Lumber Company of San Pedro. Three times since the craft was reported missing search parties have cruised around the island but have been unable to locate the launch.

It is believed that the currents and tides have carried the boat far out to sea and another current has brought it back to the west end of the island. Boats usually drifting away from Avalon head for San Diego. This is the first time in history that a craft has returned.

MET DEATH EXPECTED.

Word has been received here that Maj. C. F. Ringer of London, Eng., a prominent member of the Tuna Club, was drowned at Plymouth Bay by falling from his private yacht. The body was picked up by the crew of the yacht. Maj. Ringer held several records for game fishing in California. He was a close friend to W. N. McMillian of Niarobia, South Africa. While fighting a swordfish off San Clemente Island two years ago Maj. Ringer and his boatman were towed over twenty miles out to sea and were adrift twenty-four hours in a little skiff. When picked up by Capt. S. Clover, he said: "I have often thought that I should meet death by drowning but, many thanks to you, captain, for postponing the time."

ORANGE BRIEFS.

ORANGE, Oct. 8.—A license issued to Ralph Stocking for a pool room on North Glassel street was revoked last night by the City Trustees on the testimony of officers that the place is disorderly. When questioned by the Trustees, Stocking admitted that he was the one who ran an automobile into a street car in Los Angeles on Sunday and gave his name as Hudson.

W. C. Lackey, an awkward youth, was sent to jail today to await trial on a charge of forging J. M. Marlin's name to a $2 check. Lackey has been identified as having tried to pass a check for $125 at Walther's store a month ago.

The Power of Money

You have the evidence of it on every side, everybody admits the fact that money is a potent influence, and is a good friend to possess.

If you have money that is idle it represents a loss. If it is working money, it represents a profit and gives you an income. Are you working your money? Is it rendering a satisfactory return? Do you want your money to earn good returns in a safe conservative enterprise that grows better with every passing day?

Pacific Home Builders

An Active Industrial Enterprise Presents the Opportunity

Stock Now Selling for $1.50 Per Share

Advance to $1.60 Per Share October 15th

As an Investment this is the Best in all California

THIS IS YOUR OPPORTUNITY

When PACIFIC HOME BUILDERS' shares were selling at a lower price, they represented phenomenal value, but with the growth of the Company—the extension of its activities—the acquisition of large holdings of high class inside realty and consequently greater earning power—shares at the present price are a better investment than ever in the history of

PACIFIC HOME BUILDERS

Every purchase made by PACIFIC HOME BUILDERS has been a profitable one, every home erected has made a profit, every tract developed has enhanced in value and all have rendered a profit to shareholders in PACIFIC HOME BUILDERS, which has been paid to them in the form of quarterly dividends.

Why We Want More Shareholders

PACIFIC HOME BUILDERS have purchased the most desirable building tract in Los Angeles—an enormous expanse of level residence property within 15 minutes of 6th and Broadway via the Glendale line—where climatic conditions, fertile soil, best of water and scenic environment is all the heart can desire.

This Large Tract Must Be Developed at Once and More Capital Can Be Used to Great Advantage

If you have money for investment, here is the opportunity. Here is where you will share in the profits shown by enhancing values, profitable building operations—careful attention, on the part of the Directors of the Company, to the most minute details, which will make of this another success for

PACIFIC HOME BUILDERS

The Company that does things. The Company that guarantees its shareholders. The Company that pays 12 per cent. dividends on par.

Does This Interest You?

If so, any officer of the Company will be glad to give you further information, or our new booklet, "FACTS," and the current issue of "PACIFIC HOME BUILDERS" will be sent you on application.

Make your reservations for shares today while you can still secure them at $1.50 per share. Secure your share of the 8 per cent. quarterly dividend, together with the increment of profit shown by the advance. All cash or 10 per cent. monthly.

Pacific Home Builders

SUBDIVIDERS AND BUILDERS

1603 331 So. Hill Street Main 4107

END IN SIGHT.

(Continued from First Page.)

the litigation, but in reality it is the keynote, say those who are fighting the Southern Pacific, to the railroad's attempt to secure the control of the company. The fight involves the ownership of 500 shares of stock of the Mexican Canal Company, a subsidiary of the California Development Company, having possession and control of the canals in Mexican territory. These shares were originally held by W. T. Heffernan and W. H. Blaisdell as incorporators of the Mexican company and are now held, in most part, by unknown parties. The Title Insurance and Trust Company declares that this stock was from the beginning intended to be held in trust for the California Development Company, which holds the other 12,000 shares. The 500 shares are necessary to the complete control, not only of the stock, but also of the visible assets of the Mexican company, as the Mexican laws provide that stockholders cannot actually possess the property of a company unless they own all the stock. Without the control or non-control of the Mexican company the canals in California are worthless. The Southern Pacific, on the other hand, declare that the owners of the 500 shares own them outright, thus blocking the California company and its creditors of the control and possession of the Mexican system. Col. Holabird stoutly asserts that the Mexican company is absolutely dominated by the S. P., and that if it is declared independent of the California company the irrigation system, worth millions of dollars, will be thrown on the public market and bought in by the Southern Pacific for a mere song.

To throw light upon the circumstances surrounding the formation of the Mexican company and the issue of stock C. R. Rockwood, the man who laid out the great canal system, was on the witness stand almost all of yesterday. Incidentally he gave an interesting history of the early efforts to build the canals.

VALLEY'S STORY.

Rockwood made the first surveys in 1892 and planned the canal starting from the Colorado River at Yuma down into Mexico, thence west to Calexico and back again over the international boundary into California. It was not until 1896 that he finally succeeded in getting Stanford interested in organizing the California Development Company and began building canals. The route decided upon through 100,000 acres of land is that now owned by the late Gen. Jaynes.

For two years Rockwood and associates tried to secure the location of the Mexican portion of the purchase of Andrade's land. The California Development Company sending ex-Judge Bordwell to Mexico City for that purpose. But government refused to assent to the Mexican Canals Company was then organized and bought the land from Andrade 12,000 shares of stock in part payment. The California Development company later repurchased the stock of Andrade.

If Judge Bordwell decides in favor of the trust company and the foreclosure sale, the proceeds will be used to pay off the bonds and interest, amounting to more than $700,000 and receivers certificates to the value of $600,000 and a judgment in favor of the Stanford Pacific for $1,250,000. If decided against the Pacific for $1,250,000. If decided against the Pacific will be paid to other creditors and the small amount remains will go to the stockholders.

Photo by Steckle

Figures in Final Chapter of Hard-Fought Litigation.

The battery of legal talent engaged in the last skirmish of the long-drawn-out battle by the Southern Pacific to force the sale of the California Development Company's canals in Mexico. This suit is now being argued before Judge Bordwell. Reading from left to right, front row, Col. W. H. Holabird, receiver for the company; W. K. Tuller for T. I. & T. Co.; Lewis R. Works, Senator Eugene S. Ives, representing the S. P.; Attorney Walker, Attorney McCutcheon of San Francisco. Second row, W. J. Doran, attorney for S. P.; Bailiff Jack Henry, Chas. Monroe, C. R. Rockwood, chief engineer of the C. D. Co.; Nathan Newby. Below is Judge Bordwell.

WEDNESDAY MOR

From Below t

NEWS REPORTS FROM

San Bernardino.

PRETTY WIDOW WAS INVOLVE

San Bernardino County Loses His Wife.

Oldest Elk Dies After P ing Century Mark.

Campaign Launched City Hall Bonds.

[BY DIRECT WIRE TO THE TIMES. SAN BERNARDINO, Oct. 8.—[Exclusive Dispatch.] May L. Gay, wife of Melvin R. Gay, a wealthy orange grower, secured a divorce from Judge Oster today on grounds of cruelty. Mrs. Lila McElvaine, a beautiful widow and hotel proprietor of Redlands.

A strange story of the infatuation was unfolded by Mrs. Gay, who said she had married her husband at Newberryport, Mass., June 16, 1897. Three years ago, after they had resided in Redlands nearly twenty years, she noted her husband's infatuation for Mrs. McElvaine, who conducts a hotel. They would go auto riding and were seen in each other's company so frequently that the affinity affair was the talk of the town.

There was introduced a strange letter written by Gay to his wife, in which he described emotions filled with thoughts of his duty toward his wife and his great love for Lila McElvaine. He said Mrs. McElvaine moaned aloud in her grief over the unusual predicament in which she found herself.

The complaint alleged that Mrs. McElvaine had given Gay a broad hint ring. When he was taken to task about the ring he said: "Don't you think it natural for one who loves another to bestow upon the one she loves tokens of her regard?"

Charles C. Clusker of San Diego, oldest Elk in the world, at 102 years of age, is the center of attraction at the local Elks "at home" tonight. Clusker formerly resided here and is one of the charter members of the local lodge. He removed to San Diego five years ago, and coming back now, he appears not a year older. Clusker remained up with the youngest and merriest of the bunch, and apparently had no thought of fatigue. Speaking of his great age and wonderful preservation, Clusker said that he made a practice of taking a glass of whisky since he was a youngster, never overindulged in anything, and never worried.

NEWS BRIEFS.

At the meeting of the City Council tonight Mayor Bright formally launched a campaign for a $75,000 bond issue with which to build a City Hall. The election will be called early in December, if plans can be matured in time.

The first wireless direct from Los Angeles to this city was received from Will Morris by Marion Dodds of the fire department. The message sent greetings from "The people of Los Angeles to the wild and woolly inhabitants of San Bernardino."

WOMAN SHOOTS AT DETECTIVE.

Santa Ana Sleuths Seek to Obtain Evidence Against a Former Official and Are Routed.

SANTA ANA, Oct. 8.—Mrs. Kate Conner is in jail for taking a couple of shots at a Spanish detective who went to her house and tried to buy a bottle of beer. Mrs. Measer owns a ranch at Delhi. She has served a term in jail and has paid several fines for selling liquor, and is now awaiting a decision from the Appellate Court to determine whether or not she shall serve another term in jail. Last night officers went to her place to see if she would sell again.

Meryl Ramsey and Gentry Gastelum went to the door while J. B. Conner hid behind a palm tree. The woman evidently divined who the callers were. When Gastelum asked for beer she refused it. Gastelum insisted. She said she had some in the house, but none for sale. Suddenly the woman drew a revolver from her dress, and pointed it at Gastelum. The gun snapped. Before the trigger was pulled again, Gastelum and the two Ramseys were in full flight. Two shots were fired by the woman, and Meryl Ramsey drew his revolver and fired into the air to let her know there were other revolvers in the party. The woman was arrested by Constable Studdock on a warrant sworn to by Gastelum, charging her with assault with a deadly weapon.

NEWS BRIEFS.

Ray Soto, a young Spaniard, went to jail today for 120 days for beating his wife. He has been watched for some time by officers, and was caught in a Spanish dance as he was dealing out a bottle of whisky to a friend. He pleaded guilty.

B. B. Ford and his wife, Susannah, were separated today, Ford to go to the penitentiary for a year for forgery and his wife to go free under three years' probation. The couple had been, saying they were vaudeville actors. The name of the girl's father was forged to several checks, some of which were passed successfully. The belief of the police is that Ford led the girl into wrongdoing. Both pleaded guilty today, and Judge Conrey passed sentences.

The trial of R. C. Macdonald, principal of the McKinley School, on a charge of felony committed against a girl pupil, Helen Hodges, aged 14, was continued today. District Attorney West put on the witness stand Mrs. Hodges, who was examined in the case, which resulted in a hung jury. The principal witness today was Ramon Rivera, a Spanish boy, who testified that Macdonald, his teacher, had taken him to the jail and asked him to help him out by testifying that he was present on the day that she was at Macdonald's home and that no wrong was committed.

W. Wasser broke his collarbone by throwing up his arm to balance when he stepped into a hole. About a month ago Wasser was pitched over his plow-handles when the double-tree broke, and the fall found four ribs broken. His shoulder was sore, and he overworked it thinking to get relief. Soreness that he thought was in the muscles. Probably the collarbone was cracked at the time the ribs were broken, and by his

Money

dy admits the fact that
posses.
If it is working money, it
you working your money?
t your money to earn good
better with every passing

Builders

ts the Opportunity
.50 Per Share
October 15th
n all California
RTUNITY
were selling at a lower price,
rowth of the Company—the
holdings of high class inside
hares at the present price

UILDERS

ILDERS has been a profit-
very tract developed has en-
shareholders in PACIFIC
em in the form of quarterly

areholders
the most desirable building
el residence property within
e line—where climatic condi-
ent is all the heart can desire.

Once and More Capital
vantage
portunity. Here is where
values, profitable building
Directors of the Company, to
other success for

ILDERS
at guarantees its shareholdnds on par.

You?
ive you further information,
sue of "PACIFIC HOME

u can still secure them at
ent. quarterly dividend, to-
advance. All cash or 10 per

Builders

ILDERS
eet Main 4107

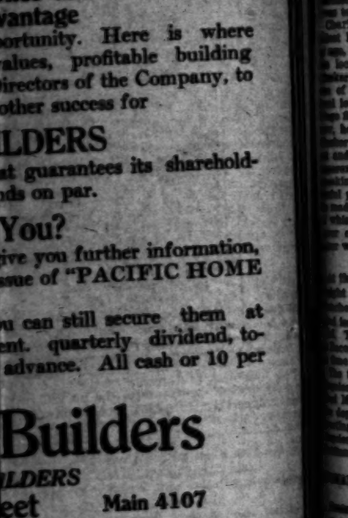

velopment Company's canals in Imperial Val-
. K. Tuller for T. I. & T. Co.; Lewis R. Wo-
for S. P.; Bailiff Jack Henry, Clerk Geo.

succeeded in getting financial backing organizing the California Development Company and began building canals. The route decided upon through 100,000 acres of land in Mexico owned by the late Gen. Andrade.

For two years Rockwood and associates tried to secure the permission of the Mexican government for the purchase of Andrade's land by the California Development Company, sending ex-Judge Sepulveda to Mexico City for that purpose. But the government refused to assent and the Mexican Canals Company was finally organized and bought the land, giving Andrade 12,000 shares of stock in part payment. The California Development Company later repurchased the stock held by Andrade.

If Judge Bordwell decides in favor of the trust company and orders the foreclosure sale, the proceeds will be used to pay off first-mortgage bonds and interest, amounting to more than $700,000 and receiver's certificates to the value of $100,000, and a judgment in favor of the New Liverpool Salt Company for $550,000, and a judgment in favor of the Southern Pacific for $1,250,000. If anything is left it will be paid to other creditors and the small amount that remains will go to the stockholders.

From Below the Tehachepi Pass.

NEWS REPORTS FROM CORRESPONDENTS OF THE TIMES.

San Bernardino.

PRETTY WIDOW WAS INVOLVED.

San Bernardino County Man Loses His Wife.

Oldest Elk Dies After Passing Century Mark.

Campaign Launched for City Hall Bonds.

[BY DIRECT WIRE TO THE TIMES.]

SAN BERNARDINO, Oct. 8.—[Exclusive Dispatch.] May L. Gay, wife of Melvin R. Gay, a wealthy orange grower, secured a divorce before Judge Oster today on grounds involving Mrs. Lila McElvaine, a beautiful widow and hotel proprietor of Redlands.

A strange story of the infatuation was unfolded by Mrs. Gay, who said she had married her husband at Amesbury, Mass., June 10, 1875. Three years ago, after they had resided in Redlands nearly twenty years, she noted her husband's infatuation for Mrs. McElvaine, who conducts a hotel. They would go auto riding and were seen in each other's company so frequently that the affinity affair was the talk of the town.

There was introduced a strange letter written by Gay to his wife, in which he described emotions torn between thoughts of his duty toward his wife and his great love for Lila McElvaine. He said Mrs. McElvaine opened aloud in her grief over the unusual predicament in which she found herself.

The complaint alleged that Mrs. McElvaine had given Gay a broad hint. When he was taken to task about the ring he said: "Don't you think it natural for one who loves another to bestow upon the one she loves tokens of her regard?"

Charles C. Clusker of San Diego, Best Elk in the world, at 103 years of age, is the center of attraction at the local Elks "at home" tonight. He formerly resided here and is one of the charter members of the local lodge. He removed to San Diego five years ago, and coming back he appears not a year older. He remained up with the youngsters and merriest of the bunch, and apparently had no thought of fatigue. Despite of his great age and wonderful preservation, Clusker said that he made a practice of taking a glass of whisky since he was a youngster, never overindulged in anything, and never worried.

NEWS BRIEFS.

At the meeting of the City Council tonight Mayor Bright formally launched a campaign for a $75,000 bond issue with which to build a City Hall. The election will be called early in December, if plans can be matured then.

The first wireless direct from Los Angeles to this city was received from Will Harris by Marion Dodds of the fire department. The message sent greetings from "The people of Los Angeles to the wild and woolly inhabitants of San Bernardino."

SHOOTS AT DETECTIVE.

Santa Ana Sleuths Seek to Obtain Evidence Against a Former Officer and Are Routed.

SANTA ANA, Oct. 8.—Mrs. Kate Meador is in jail for taking a couple of shots at a Spanish detective who called in her house and tried to buy a bottle of beer. Mrs. Meador owns property at Delhi. She has served a term in jail and has paid several fines for selling liquor, and is now awaiting a decision from the Appellate Court to determine whether or not she shall serve another term in jail. Last night officers went to the house to see if she would sell liquor again. Ramsey and Genry Gastelum went to the door while J. B. Ramsey hid behind a palm tree. The latter evidently divined who the visitors were. When Gastelum asked for beer she refused it. Gastelum Ramsey said she had some in the house for sale. Suddenly Gastelum drew a revolver from her apron and pointed it at Gastelum. Ramsey grappled. Before the trigger could be pulled again, Gastelum and the officers were in full flight. Two shots were fired by the woman, and Ramsey drew his revolver and fired into the air to let her know that other revolvers in the party. The woman was arrested by Constable Ruddock on a warrant sworn out by Gastelum, charging her with assault with a deadly weapon.

NEWS BRIEFS.

Ortiz, a young Spaniard, went to jail today for 120 days for bootlegging. He has been watched for some time by officers, and was caught in the act of dance as he was delivering a bottle of whisky to a friend. He pleaded guilty.

Mrs. Ford and his wife, Susannah, were arraigned today. Ford to go to the penitentiary for a year for forgery, and his wife to go free under one year's probation. The couple claimed in saying they were vaudeville actors. The name of the girl's husband forged to several checks, which were passed successfully, is the belief of the police is that he led the girl into wrongdoing. She pleaded guilty today, and Judge Allen sentenced.

Trial of R. C. Macdonald, principal of the McKinley school on a charge of felony committed on a girl pupil, Helen Wasser, aged 14, was continued today. District Attorney West put on witnesses who were examined in the case, which resulted in a hung jury. Special witness today was Ramon Ortiz, a Spanish boy, who testified that Macdonald, his teacher, had come to the jail and asked him to help him out by testifying that he was present on the day when she was at Macdonald's home and that no wrong was committed.

Helen Wasser broke his collarbone by throwing up his arm to save his balance when he stepped on a rock. About a month ago Wasser fell over his plow-handles when the plow-tree broke, and the latter broke four ribs broken. His shoulder was sore, and he had worked it thinking to get relief from the pain that he thought was muscles. Probably the ribs were cracked at the time they were broken, and by his movements the crack did not heal. When Wasser threw up his arm today, he heard the bone snap and part.

The Santa Ana city charter, prepared by the Board of Freeholders, was examined tonight by members of the Bar Association at a meeting in the Superior Courtroom.

Marriage licenses: Willie Holdding, 30, and May Fuller, 35, both of Fullerton; Bartholomew Morgan, 22, of Oakland, and Doris E. Gottschalk, 18, of San Francisco; Harry Gordon, 50, and Parl Rosen, 46; both of Los Angeles; Jack J. Burke, 21, and Mary Truitt, 19; both of Los Angeles.

San Diego.

WOMEN BEGIN HOT CAMPAIGN.

ANTI-VICE CRUSADE IN INTEREST OF MORALS.

Committee Composed of Two Women Will Come to Los Angeles and Learn from Mayor the Effective Methods of Controlling the Evil. Relatives Stand Firm for Murderer.

[BY DIRECT WIRE TO THE TIMES.]

SAN DIEGO, Oct. 8.—[Exclusive Dispatch.] "The red light must go," is the determined slogan of a reform movement which, originating about a month ago among a few zealous women, today received the indorsement of the Ministerial Union and now threatens to swamp all opposition.

Not only must the lid go down on all resorts in the restricted district, but in all probability the same methods employed in Los Angeles in dealing with the problem will be adopted here.

An Anti-vice Committee composed of Dr. Charlotte Baker and Mrs. R. C. Allen left today for that city, where they will confer with leaders of the reform movement and obtain advice on how to conduct the crusade here. They are especially desirous of ascertaining how best to take care of the outcast women driven from the district, for the San Diego police have frankly told the reformers that the "red light" would not be raided and the denizens scattered about the city, that the crusaders must first arrange to care for the girls who may give promise of reformation and to pay the fines of those arrested.

To this end, a public appeal for funds was made today and the committee sent to Los Angeles to interview Mayor Alexander and Chief Sebastian on methods of procedure.

RELATIVES LOYAL.

To assist Hubert L. Lewis in his fight for liberty and to be with him during his trial for the murder of Mr. and Mrs. C. H. Toliver, the airship inventor and his wife, the mother and sister of the defendant sold their possessions in England and with the proceeds, started for San Diego.

The sister, Miss Mabel Lewis, has arrived here and visited her brother in the County Jail, but the mother was taken ill en route and is in San Francisco, where she will remain until she is able to come to San Diego.

The wife of the defendant is in a hospital here, her illness having caused a postponement of the trial until October 21, when it is expected that mother, wife and sister will be in court with Lewis.

TWO DROWNED.

By the overturning of a skiff off Point St. Thomas, eighty-five miles south of San Diego, two fishermen, Capt. Johnson of the powerboat Seal, and a companion, Charles Paulman, were drowned during the storm Friday night. News of the accident was brought here today by fishermen from the south banks.

The two men had anchored their launch and started in a tender for their lobster traps when their boat was swamped. As their launch is anchored in Mexican waters it is technically an abandoned vessel and subject to confiscation by that government, but friends of the dead men will apply to the authorities at Ensenada for permission to tow it to this port.

NEW LIGHTHOUSES.

Lighthouses are to be established by the Mexican government on one of the Coronado islands, Puente Banda, Todos Santos and at Ensenada. L. Gonzales, representing the lighthouse service of the republic, is in the city and while here will investigate with a view of locating a site for the Coronado island plant.

PERTAINING TO HOLTVILLE.

City Recorder and a Trustee Resign and Thirty Defendants Are Missing When Court Convenes.

[BY DIRECT WIRE TO THE TIMES.]

HOLTVILLE, Oct. 8.—[Exclusive Dispatch.] When the cases of the Holtville boosters were called today before Recorder Loveland there were no defendants in sight and it was then discovered that the bonds of the thirty men who were arrested ten days ago were missing.

Recorder Loveland thereupon adjourned the cases indefinitely. At a special meeting of the Board of Trustees this afternoon Recorder Loveland handed in his resignation, as did Trustee MacDonald. The resignation of both were accepted and MacDonald was immediately appointed City Recorder to succeed Loveland. No action has been taken with reference to filling the vacancy caused by MacDonald's resignation.

$75,000 STOCK

Oriental Rugs at Auction

Today, beginning promptly at 2:30 o'clock, we will hold an auction of $75,000 worth of most beautiful genuine Oriental rugs ever seen in Los Angeles. We are forced to do this to raise cash to meet our creditors' demands, as we lost nearly $100,000 worth of rugs in the Ocean Park fire. They were uninsured, they were not even fully paid for. Future payments must be met promptly, and it is in order to meet them that we have decided to sacrifice our entire Los Angeles stock for whatever it will bring. Positively no reasonable offer will be refused. Think what this means to you. Christmas is coming and a rare Oriental rug would make a most desirable gift. Your own home would be ornamented and embellished should you add one of these beauties to your collection. Bear in mind that every rug is genuine, that the sale is genuine and that these rugs will be sold positively to the highest bidder. Remember the date, Wednesday, October 9th, at 2:30 o'clock.

Nich G. Baida, 242 South Broadway

The Golden Park property, 300 feet on West Eighth by 70 feet deep, and frontage on West Seventh street, of the Conservative Investment Co., producing a large income now, will increase to enormous value in the next few years. The Conservative owns property worth $1,400,000, with an income from rentals alone of $140,000 yearly. Other sources of profit are from the sale of houses and lots; and our earnings from Subdivisions and Building Operations. Dividends will be large, stock will go to VERY HIGH values. TWELVE PER CENT. a year on par was the rate of dividend PAID by the Conservative Aug. 28. You can buy shares NOW at 37½ cents. Send in your order now. Office Open Evenings. CONSERVATIVE INVESTMENT COMPANY, 408 West Sixth St. Phones: Home A2043—Main 2043. Call or write TODAY for free booklet. "Watch Conservative Shares Grow."—[Adv.

HOUSE of BIEHL
IMPORTING TAILORS
New Location and New Showing of Fall Woolens.
729 S. BROADWAY,
2nd Loft. Unique Bldg.

Mission Malt Tonic
GIVES HEALTH AND STRENGTH.
AT DRUGGISTS.

"Everything Outing and Athletic"
DYAS-CLINE CO.
214 W. Third Street

Drink Puritas Distilled Water-5 Gallons 40c
Phones: Home 10053, Main 8191.
L. A. ICE AND COLD STORAGE CO.

INVESTMENT BUILDING CO.
1005-1008 W. P. Story Bldg.
Sixth and Broadway.
LOS ANGELES.

Dr. W. F. Huddel Reliable Dentist
202 1-2 S. Broadway

WEBB'S HAIR TONIC
Cures Dandruff—stimulates growth of hair—prevents falling. The best hair tonic ever produced. For sale by BOSWELL & NOYES, 300 South Broadway. Corner Third. 50c

DR. HUMELBAUGH, Dentist
NEW ADDRESS, 533 1-2 SOUTH SPRING STREET
Office Hours, Daily 8 to 6; Sunday, 9 to 12.

LOS ANGELES AQUEDUCT
Store Keeper. Sale of Equipment and Material. 1116 Central Bldg.

F. B. & E. MATTHIAS
Building Contractors
ROOM 315 CURRIER BLDG.—PHONE MAIN 4528.

ORIENTAL RUGS Sacrifice Sale AUCTION N. G. BAIDA
242 South Broadway—Daily.

If you only knew what pleasure the Victor-Victrola brings into your home, you wouldn't be without one for a single day.

THE greatest feature about these new instruments is the unequaled tone ... has given the Victor ... its supremacy am... musical instruments.

Any Victor dealer in any city in the world will gladly play any music you wish to hear.

Victor-Victrolas $15 to $200
Victors, $10 to $100

Victor Talking Machine Company
Camden, N. J.

Victor-Victrola XI, $100
Mahogany or oak

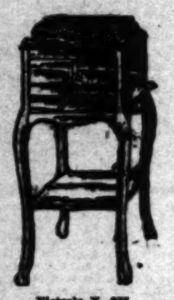

Victrola X, $75. Terms $5 Per Month.

You Can Have a New Victrola Sent to Your Home on the Eilers Music House 30 Day Free Trial Plan

Victrola XI, $100. Terms $5 Per Month.

The wonderful tone of these new Victrolas is even richer, purer than ever; the design more symmetrical, more artistic. With augmented sounding board features and other decided improvements the result is the greatest values ever offered in the greatest of all musical instruments at no increase in price.

Eilers' Special Thirty Day Free Trial Plan

A VERY EASY WAY TO PURCHASE A VICTROLA—PAY NOTHING DOWN ON THE VICTROLA. Simply pay for the few records you desire to select. We stand all the other expense. Enjoy the Victrola for 30 days. At the end of that time, if the Victrola is satisfactory, make your first payment. Pay the balance in small installments.

Eilers 40 Stores MUSIC HOUSE
344 So. Bwy. Near 4th St.

Select Your Victrola Now for Immediate or Future Delivery

A LARGE STOCK OF THE NEW VICTROLAS JUST RECEIVED.

Though our facilities in our Victor Department have been increased 100% and our stock of Victrolas is one of the largest, yet we believe the demand for these new style Victrolas is bound to exceed the supply.

We suggest that you place your order immediately to secure guaranteed future delivery and avoid possible disappointment.

LEADING VICTOR TALKING MACHINE DEALERS.

Business: Shipping, Mines and Stocks.

STOCK LETTER.

[Furnished by Logan & Bryan, Members New York and Boston Stock Exchanges, Bradbury Bldg., Los Angeles.]

NEW YORK, Oct. 8.—The "coal-letter" again commanded the greatest attention, but price movements were relatively narrow. The general list was neglected, although its tone was somewhat better than has been prevailed during the past few days. The professional element recently has been disposed to take the selling side, so that what appeared to be a firmer tone in the market today for the most part was probably a reflection of moderate short covering. Political news is receiving somewhat more attention. The copper producers' report revealed an increase in surplus stocks of metal somewhat above expectations. This is reflected by moderate pressure on the metal shares.

FINANCIAL.

OFFICE OF THE TIMES, Los Angeles, Oct. 8, 1912.

Bank clearings yesterday were $1,630,985.35; same time last year, $1,560,781.78; and same time in 1910, $1,109,482.50. Following is statement:

	1912.	1911.	1910.
Monday	$ 1,623,497.42	$ 1,629,024.02	$ 1,562,124.77
Tuesday	1,630,985.35	1,560,781.78	1,109,482.50
Totals	$ 3,254,482.77	$ 3,189,805.80	$ 2,671,607.27

Quotations furnished by the Los Angeles Stock Exchange.

OIL STOCKS.

Purchaser—	Bid.	Asked.
Amalgamated Oil	$ 12.12½	$ 12.50
American Pet. com.	50.00	50.75
Associated Oil	64.75	....
Cal. Midway Oil Co.	19½	19¾
Central Oil Co.	1.00	....
Consolidated	1.02	1.50
Fullerton Oil Co.	2.50	....
Jade Oil Co.	.65½	....
Mex. Pet. Ltd. pfd.	94.00	100.50
National Pacific Oil Co.	.95½	....
New Penn. Pet.	.15	.17½
Occidental Land Co. (Ohio)	.35½	.45
Penn. Midway	.07½	....
Provident Oil & Land Co.	....	....
Rio Bonito Oil Co.	1.00	1.50
Union	97.50	97.62½
United Petroleum	97.00	97.50
United Pet. Co.	97.12½	97.50
United Oil Co.	.32	.35
West Coast pfd.	90.00	....

BANK STOCKS.

	Bid.	Asked.
All Night & Day Bank	$125.00	$130.00
American Savings Bank	....	250.00
Cal. Savings Bank	150.00	....
Citizens' Nat'l Bank	....	225.00
Commercial National	350.00	360.00
Commercial National	330.00	....
Farmers' & Mer. Nat'l	350.00	370.00
First Nat'l of L. A.	700.00	....
First National Bank	695.00	700.00
German-American Savings	390.00	400.00
Globe Savings	100.00	....
Hellman, W. Bank of L. A.	340.00	350.00
L. A. Hibernian Sav. Bank	135.00	....
Merchants' Bank & Tr. Co.	180.00	....
Merchants' Nat. Bank	650.00	....
Pacific Southwest Bank	180.00	....
Southern Cal. Nat. Bank	417.00	....
Security Trust & Sav. Bank	480.00	490.00
U. S. National Bank	....	....

INDUSTRIAL AND PUBLIC UTILITIES.

	Bid.	Asked.
Cal. Portland Cement Co.	$100.00	....
Cal. Wonsital	70.00	91.00
Edison Electric pfd.	90.50	91.00
Edison Electric com.	73.00	....
Hawaiian Com. & Sug.	22.50	....
Home Telephone pfd.	24.00	26.00
Home Telephone com.	4.00	5.00
L. A. Athletic Club	8.00	9.50
L. A. Investment Co.	2.25	....
Mexican Nat. Gas pfd.	35.00	38.00
Mexican Nat. Gas com.	12.00	....
Occidental Life Ins. Co.	132.50	135.00
Pacific S. F. Co.	96.00	....
Pac. Nat. Life Ins. Co.	60.00	....
Pac. Tel. pfd.	....	....
Pac. Tel. Co.	90.00	....
Pac. Tel. & Tel. Co.	....	24.00
S. Diego Cons. G. E. & P. Co.	7.50	8.00
San Diego Water Co.	....	....
Sierra Madre Land & Lum. pfd.	100.00	105.00
Title Ins. & Tr. Co. pfd.	101.00	102.00
Title Ins. & Tr. Co. com.	100.00	102.00
Title Ins. & Tr. Co. pfd.	100.00	102.00
Title Ins. & Tr. Co. com.	100.00	102.00
Title Ins. & Tr. Co. pfd.	10.75	11.00
Title Ins. & Tr. Co. com.	10.00	11.00
Whittier Home T. & T. Co.	....	71.00

BONDS.

(With Accrued Interest.)

	Bid.	Asked.
American Petroleum Co.	87½	88½
Associated Oil Co.	101	102
Consolidated Oil Co.	97	98
Los Angeles Water Co.	10	10½
Inland Tel. Co., 1st R.	100	....
Inland Tel. Co., 2d Issue	100	....
Home Telephone Co.	94½	95
Pac. Tel. Co., 1st Mtge.	71	72
Pac. Tel. & Tel. Co.	97½	....
L. A. Gas & Elec. Co.	97½	....
L. A. Gas & Elec. Co.	100½	101½
L. A. & Pasadena Elec. Ry.	92	104
L. A. Public Market	100½	....
L. A. Railway Co.	100	....
L. A. Traction Co. 1st	100	....
Mex. Nat'l Gas Co.	....	72
Mexican Trans. & R. Co.	80	....
Pac. Coast Ry. Co.	100	....
Pac. Light & Power Co.	96½	97
Pac. Light & Power Gld.	99½	100
Pasadena H. T. & T. Co.	99	99½
Pasadena H. T. & T. Co.	100½	....
S. Mont. H. T. & T. Co.	....	....
Union Oil Co.	97½	98
Union Trans. Co.	97½	98
U. S. D. T. & T. Co.	70	71
Whittier Home T. & T. Co.	60	....

MINING STOCKS.

CALIFORNIA.

	Bid.	Asked.
Cal. Hills	.02½	.03
Consolidated Mines	.02½	.04

NEVADA.

	Bid.	Asked.
Johnnie M. & M. Co.	.05½	.04½
Goldfield Parallel	*9.00	.01½

*Per 1000 shares.

LOCAL PRODUCE MARKET.

Butter advanced 1 cent yesterday. Creamery extras were selling at 36 cents a pound and firsts at 37½, the prices to the trade being 1 cents higher than this quotation. Butter has gone up all over the country, and the advance in this city naturally resulted. Butterfat is expected to show further advances during the month.

The dressed market is firm. Small quantities of some varieties were offered a little below the market prices Tuesday at 33, and these changed hands at 35½. Some domestic Swiss cheese brought 24½. Some domestic Swiss cheese was put up for sale at 22. The receipts of butter and cheese yesterday were 35,000 and 30,000 pounds respectively.

Egg receipts were very light, forty-two cases. At this rate Los Angeles is depending on storage for nearly all her supply. The price of fresh eggs is firm, and if anything the tendency is upward.

Eleventh prices are reported scarce by some of the dealers, and are selling at 35 cents a box in some instances. Other varities of onions are quite plentiful. Some of the dealers were of the opinion that the scarcity although it existed a couple of days ago, is pretty well over. Northern potatoes are plentiful, but only 821 sacks arrived yesterday. Thirty-three sacks of beans and 320 sacks of onions came in.

There is quite a quantity of Sue Grime's Golden and McIntosh Red apples on the market. Both are selling at $1.75 a box. The McIntosh Reds came in from Colorado. Receipts of apples yesterday were 11,831 boxes. Three cars of bananas came in, and the fruit is quoted by some of the dealers at 4½ to 4¾ cents a pound.

Prices Current.

EGGS—Ranch, candled, 42; fresh ranch, case count, 38; seconds, 32; pullets, 27; eastern, 23@25. D; Kansas-Nebraska, 28.

BUTTER—Creamery extras, 36 per lb.; creamery firsts, 32½.

CHEESE—Northern fresh, 17½; eastern daisies, 21; eastern twins, 19½; Longhorn, 21; dingles, 19½; Tillamook, 21½; Young America, 20; imported Swiss, 35; Roquefort, 35; Limburger, 22; wheel, 25@26; Limburger, 19@21; cream brick, 19; Edam, $.50@$10.50; Sierra, 1.10 per box; Neufchatel, 1.00 per box; camembert, 1.25 per box; Canada cream, 1.60@1.10 per box; Roquefort, 45; German breakfast, 1.50.

BEANS—Pink, 2.50; L. A. Lady Washington, No. 1, 5.10@5.25; small white, No. 1, 4.15@4.50; Limas, No. 1, 5.00; black eye, 4.25@4.50; lentils, 4.00@7.00; Garvanzas, 4.25@4.50; red kidneys, 4.50; Bayous, 4.50@4.60.

DRIED FRUITS—Apples, evaporated, 7½@9; sliced, fancy, 14; orange and lemon peel, 14@16; apricots, choice fancy, bulk, regular, 19; fancy, 1-lb., 19@11; dates, packages, imported Fards, fancy, 6½; 10-lb Q11; Fards, fancy, 12s, 11@12½; Golden, 40s, 9; packages, 9½@11. Figs, black and white, 1-lb., 1.25@1.50; figs, white, 5-oz. packages, 1.20@1.60; 12 oz., 1.75; 10-oz., 10s, 90; 20-lbs., cartons, 1½, 1.00; imported, 20 lbs. Peaches, 7@9. Prunes, 30-40, 9½; 40-50, 8½@9½; 50-60, 8@8½; 60-70, 7½@8; 70-80, 6½@7½; 80-90, 5½@6½; (when packed in 25-lb boxes, 10c extra.) Apricots, 8@20½;

	5-lb.	10-lb.	25-lb.	50-lb.
	$'kn	$'kn	$'kn	$'kn
Graham flour	2.00	3.75	8.75	3.50
Buckwheat flour	4.75	4.65	4.50	4.40
Rye flour (or meal)	4.75	4.65	4.50	4.40
Cornmeal, W. & Y.	3.70	3.50	3.40	3.30
Oatmeal, Steel Cut	3.70	3.50	3.40	3.30
Oatmeal, ground	3.70	3.50	3.40	3.30
Cracked wheat, or small	4.00	4.00	4.00	3.90
Cracked wheat	4.15	4.00	3.95	3.80
Entire wheat flour	3.00	2.90	2.85	2.80
Pearl barley	4.00	3.90	3.85	3.80
Split peas, yellow	6.30	6.00	5.90	5.80
Split peas, green	6.30	6.00	5.90	5.80
Farina	4.20	4.00	3.95	3.90
Nutri Grain	4.20	4.00	4.00	4.00

SUGAR—Prices quoted below are for Los Angeles city. Pomona city list is 7½c higher. Pomona country list is 1c higher. Colton city list is 20c higher. Colton country list is 17½c higher. Prices are based on sacks. Bbls. add 20c; ½ bbls., 30c and boxes 10c per 100 lbs. All prices are net cash less 25 cents cwt., 15 days. Beet, gran., 5.65; standard cane, 5.80; standard berry, 5.65; Cube (sacks), 6.10; Cube (25-lb. boxes), 6.60; Crushed, 6.35; Powdered, 5.95; Con. A, 5.85; Extra C, 5.85; Golden C, 5.75; D, 5.15; Dominoes, 6s, 10.05; Dominoes, 2s, 10.55; Superior, 7x powdered, bbls., 5.60; Superior, 7x powdered, 50-lb. boxes, 5.75; Star, 7x powdered, 50-lb. boxes, 7.15; Superior, 7x bar, bbls., 7.00; Superior, 7x bar, ½ bbls., 7.15; Superior, 7x bar, 50-lb. tins, 8.75; Superior, 7x bar, 20-lb. boxes, 7.20.

HAY—(Baled.) Following are jobbing prices for hay. Producers receive 1.00 to 2.00 less than these prices:

Timothy	$21.00@23.00
Barley hay	19.00@21.00
Wheat hay	19.00@21.00
Alfalfa hay	16.00@18.00

LIVE STOCK—Based on delivered weights to Los Angeles (Exclusive Dispatch by Hauser Packing Co.): Steers, 1½@5½; heifers, 4½@5½; cows, 4; calves, 5½@6½; small calves, 7; milk calves, 7@7½; wethers, 5½; ewes, 4; lambs, 10½@ 11½; hogs, 110-220, 7½@7¾; 220-300, 7@7½.

BEEF—Steers, No. 1, 30½; steers, No. 2, 29; heifers, No. 1, 30; heifers, No. 2, 29; hind quarters, No. 1, steer, 13½; hind quarters, No. 1 heifer, 12½@13½; fore quarter, beef, 8; fore chucks, 6½; short chucks, 7; triangle, 6½; plates, 6; rounds, 10@11; loins, No. 1, 15; No. 2 loins, 27; No. 1 ribs, 16; No. 2 ribs, 13; loin butt, 14; shanks, 5½; fillets, 30; tongues, 15; ox tails, 5 each.

MUTTON—Wethers, 10; ewes, 9½; yearlings, 11½; lambs, 12½.

SAUSAGE, ETC.—Bologna, 9½; bloodsausa, 9½; liverwurst, 9½; head cheese, 9½; Vienna, 12½; garlic, 10; pork sausage, 12; Spanish, 12; ham sausage, 12½@13; minced ham, 18½; tongue loaf, 20; cttle con carne, 10; sour head cheese, 10; beef sweetbreads, 5-lb. pails, 35; calves sweetbreads, 5-lb. pails, 70; pork tenderloins, 10-lb. pails, 35; pork loins, fancy, 10-12 avg., 17½; dressed hogs, 14.

OIL LIST.

W. W. oil, iron bbls., drums and tank wagon ..... .02
Pearl oil, cases, 5-5s ..... .25

Astral oil, cases, 2-5s ..... .18
Elaine oil, cases, 2-5s ..... .23
Eocene oil, cases, 2-5s ..... .18
V. M. & P. naphtha, iron bbls., drums ..... .13
V. M. & P. naphtha, cases, 2-5s ..... .23
Red Crown gasoline, iron bbls., drums and tank wagons ..... .19
Red Crown gasoline, cases, 2-5s ..... .25½
U. S. gasoline, in bbls. ..... .16
Engine distillate, iron bbls., drums and tank wagons ..... .19
Engine distillate, cases, 2-5s ..... .27½
Turpentine, in cases ..... .60
Turpentine, 10-case lots ..... .62
Turpentine, iron bbls., (50-gal.) ..... .60
Turpentine, iron bbls., (100-gal.) ..... .60
Linseed oil, raw, in 1 to 4-bbl. lots ..... .72
Linseed oil, boiled, in 1 to 4-bbl. lots ..... .75
Linseed oil, in 5 bbls. and over, raw ..... .72
Linseed oil, in 5 bbls. and over, boiled ..... .74
Linseed oil, cases, 1c per gal. higher.
Asturpe, cases, 5-5s ..... .21
Asturpe, in iron bbls., (5-gal.) ..... .21
Asturpe, in iron bbls., (50-gal.) ..... .20
Asturpe, 10-case lots ..... .20

DAILY EASTERN CITRUS MARKET QUOTATIONS.

[BY DIRECT WIRE TO THE TIMES.]

NEW YORK BUREAU OF THE TIMES, [Exclusive Dispatch.] Ten cars Valencias, 4 cars lemons sold. Market easier on both oranges and lemons. Weather fair.

VALENCIAS.

	Avge.
Glendora Heights, fy., A.C.G. Ex.	$4.75
Glendora Heights, ch., A.C.G. Ex.	3.75
Evolution, A.C.G. Ex.	2.25
Victoria, A. H. Ex.	2.00
Lincoln, A.H. Ex.	1.75
Navajo, A.H. Ex.	1.75
Glendora Mesa, A.C.G. Ex.	2.00
Hunter, A.C.G. Ex.	1.90
Kenilworth, A.H. Riv.	1.80
Kenilworth, marked C	2.15
Woodley	1.75
Schoolboy, marked G	2.25
Schoolboy, D	1.55
Schoolboy, C	1.50
Butterfly, Covina Ex.	2.50
Teal, Covina Ex.	2.10
Green Ball	2.35
Green Ball, No. 1	2.00
Green Ball, No. 2	1.60
Golden Ball	1.60
Golden Ball, No. 2	1.40
Charter Oak, fy. S.T. C. Oak	2.65
Old Oak, ch., Tustin P. Co.	1.80
Old Mission, fy., Chapman	1.70
Old Mission, ch., Chapman	1.75
Golden Eagle, sel., Chapman	4.40
Lady Rowena, Chapman	1.40
Euclid, Growers Ft. Co.	2.25
Uplanders, Growers Ft. Co.	1.45
Plain, Growers Ft. Co.	1.50
Olive Heights, Growers Ft. Co.	1.85
Plain Ends	2.70

LEMONS.

Excellent	$2.60
Whittier, ventilated	4.70
Monticello	4.00
Solano	4.90
Symbol	4.10
Sunclass	3.50
Old Oak	3.00

Philadelphia Market.

PHILADELPHIA, Oct. 8.—[Exclusive Dispatch.] Three cars Valencias, one car lemons sold. Market remains steady.

VALENCIAS.

	Avge.
Progressive, S.S. Orange	$1.30
Fort Pitt, Duquesne Ft. Co.	1.80
Lordsburg, or	1.45
Duquesne, Duquesne Ft. Co.	4.30
Sterling, O'Neill Ft. Co.	1.40
Dirigible	1.30

LEMONS.

Las Fuentes, Crocker-Sperry Co.	$4.20
Montiello, Crocker-Sperry Co.	4.20

Boston Market.

BOSTON, Oct. 8.—[Exclusive Dispatch.] Four cars oranges and one car lemons sold. The weather is clear and cool; market easier on oranges, unchanged on lemons.

VALENCIAS.

	Avge.
Arcadia, E. J. Baldwin, Ext., S.T. Ex.	$4.75
Airship, V. C., Fillmore	4.10
Squirrel, A. H. Prenda	2.75
Palm Tree, A. H. Prenda	2.60
Charter Oak, fy. S.T. C. Oak	4.65
Hesperides, S.T. Oak	1.95
Burro, S.T. Pico	3.45
Cycle, V. C. Fillmore	3.40
Prairie Chicken, A.H. Prenda	2.25
Spanish Girl, A.H. Prenda	2.40
Red Riding Hood S.T. C. Oak	2.20

LEMONS.

Fet, San Dimas Assn.	$2.65
Greyhound, San Dimas	5.60

VALENCIAS—HALVES.

Squirrel	$1.10

Citrus Fruit Shipments.

	Oranges.	Lemons.	Tl.
Monday, Oct. 7	17	11	28
Total to date this season	23,510	5,764	34,274
Total to same date last season	34,379	4,619	42,998

LOS ANGELES STOCK EXCHANGE.

Trading in the Oil Issues Lively Yesterday—Large Block of Amalgamated Changes Hands.

After Monday's trading inactivity business again progressed at a good gait yesterday. Union and Amalgamated oil stocks were the chief attraction among the high-priced issues. One hundred shares of Amalgamated sold at $82, and seventy of Union at $97.50 and thirty at 97.-62½. United was the feature among the low-priced issues, and sold at varying prices. Forty-five hundred shares changed hands at 33, 1500 at 33½, 1500 at 34, 1000 at 34½, buyer thirty, and 100 at 30. Twenty shares of American Petroleum common sold for cash at $50.50 Ten shares of Union Provident oil stock were traded at 97.12½, five Associated oil at $45.-25, and 1000 California Midway at 19½. The last mentioned advanced several points. One $1,000 Consolmonga Water Company bond sold at $1100, and the bonds were a little more active than usual. In the mining list 1000 shares of Johnnies Mining and Milling changed hands at 4, and 1000 Monarch Pittsburgh, an unlisted stock, at 25.

SAN FRANCISCO EXCHANGE.

Goldfield Stocks Continue to Decline. Big Four Gains Six—Comstocks Are Weak—Mining News.

[Special Service to The Times by B. F. Taylor, 118 West Fourth street, Los Angeles.]

SAN FRANCISCO, Oct. 8.—Goldfield stocks led by Goldfield Consolidated declined improved today. Goldfield Consolidated closed with a loss of 17½ points, although the prevailing price in New York was 2½. Atlanta and Merger were each down a point. Florence was off 5 in the asked price, and 1 in the bid for. Big Four was strong and closed with a six point gain. Other Manhattans were unchanged. In the Tonopah district Mogul sold up 2½; Mizpah Extension 5, Tonopah Extension lost 5, North Star was off a point. Nevada zilla lost 2½; Round Mountain was down 2. Practically all of yesterday's gains in the Comstocks were lost today. A mining engineer who has just arrived in the city from Tonopah says that the Tonopah Mervyn after driving on pay ore for 125 feet, showed four feet width of ore with a value of $107 per ton. This is on the 550-foot level. He says he considers Merger on the point of striking a good mine. Work is going on at the entry of this drift. No cross has been made to show the width since driving the drift 125 feet.

Following are the closing bid and asked prices:

District—	Close— Bid.	Ask.		Close— Bid.	Ask.
Atlanta	.16	.17	Con. Va.	.27	.28
Booth	.06	.07	Confidence	.60	....
Blue Bull	.06	.07	Challenge	—	.02
Col. Min.	.04	.05	Chollar	—	.02
C. O. D.	.05	.06	Effie Con.	.01	.02
Comb. F.	.13	.14	Gould & C.	.61	.62
Daisy	—	.07	Hale & N.	.13	.14
Dia. B.	—	.07	Mexican	1.67½	....
Florence	.45	.50	Ophir	.63	.64
Gld. Con.	2.47½	2.47½	Overman	.10	.11
Gld. Kew.	.02	.03	Savage	.10	.11
Gld. Sur.	.03	.04	Sierra Nev.	—	.33
Jumbo Ex.	.35	....	Tonopah		
Lone Star	.05	—	District—		
Ora	.02	.04	Tono. Mar.	1.07½	1.10
Red Hills	.02	—	Belmont	—	9.00
S. Kendall	.01	.02	Butler	.74	.76
Spearhead	—	.05	Midway	—	.20
S. Pick	.05	.07	Montana	—	2.27½
Vernal	—	.13	Mts. Ex.	.56	....
Yellow J.	.03	.05	McNamara	.32	.33
Manhattan			N. Star	.40	.41
District—			Rescue	.10	.11
Big Four	.47	—	Tono. of N.	4.25	....
Dexter	.03	—	Tono. Ex.	1.40	....
G. Wedge	.09	—	W. End	1.45	1.47½
Man. Cons.	.19	.20	Bullfrog		
M. Hill Con.	.01	.02	District—		
Mustang	.01	—	May. Cons.	.02	—
White Cap	—	.25	Other		
M. Pgh.	.35	.36	Districts—		
M. Glory	—	.03	F. S. Peak	.55	.57
Cash Boy	.09	.10	Nev. Hills	1.67½	1.72½
Comstock			R. Nest	—	.07
District—			Rd. Mtn.	.37	.38
Belcher	.25	—			

SAN FRANCISCO CLOSING STOCK AND BOND QUOTATIONS

[Furnished by Logan & Bryan, members New York and Boston Stock Exchanges, Bradbury building, Los Angeles.]

SAN FRANCISCO, Oct. 8. — [Exclusive to The Times.] The closing quotations and sales on the Stock and Bond Exchange were as follows:

Miscellaneous Bonds—	Bid.	Asked.
Alameda Artesian W. Co. 5s	....	94
Bay Counties Power Co. 5s	101½	....
Cal. G. & E. G. M. & C. T. 6s	102	103
Central Cal. Traction Co. 5s	....	86
City Electric Co. 5s	....	90
Contra Costa Water Co. 5s	....	....
Cortelyou & Gen. Mtg. 5s	....	80½
L. A. P. Ry. 1st C. M. 5s	103½	....
Northern Cal. Power Co. 5s	100½	103½
Oakland Traction Con. 5s	97½	98
Oakland Traction Co. 1s	....	91½
Oakland Water Co. Gtd. 5s	94½	....
People's Water Co. 5s	99½	....
S. F., O. & S. J. Ry. 5s	103	105½
S. F., O. & S. J. 2nd Mtg. 5s	....	95½
S. P. Branch Ry. of Cal. 6s	....	110½
S. P. R. R. Co. 1st Rfg. 4s	94½	95½
S. V. Water Co. G. M. 6s	91	....
U. R. R. of S. F. 5s	....	64½
Valley Counties Power Co. 5s	100½	101
Water Stocks—		
Spring Valley Water Co.	62½	63½
Gas and Electric Stocks—		
N. Cal. Power Co. Com.	....	6½
Bank Stocks—		
Bank of California, N. A.	395	....
Sugar Stocks—		
Hawaiian Com'l & Sugar	65	....
Honomu Sugar Co.	20½	....
Oil Stocks—		
Amalgamated Oil Co.	....	82
Associated Oil Co.	64½	65½
Miscellaneous Stocks—		
Alaska Packers' Ass'n	91½	92½
Pacific Tel. & Tel. pfd.	100½	102½

SALES—Morning session: 1 United Gas & Electric 5s at 102; 2 Cal. Gas & Electric Unif. 5s at 95½; 2 San Joaquin Light & Power 5s at 99; 2 Pacific Tel. 5s at 100; 4 People's Water 5s at 98½; 7 U. W. 4s at 64½; 2 Oakland Traction Cons. 5s at 97½; 1 Contra Costa 1st 5s at 99; 10 U. W. 4s at 64½; 1 R. P. Ref. 4s at 93½; 205 Northern Cal. Power at 6½; 10 Associated Oil at 65; 60 do. at 65; 35 do. at 65¼; 200 Spring Valley Water at 62½; 75 do. at 62½; 25 do. at 62¾; 600 Hawaiian Commercial at 42; 30 Onomea at 37½; 10 do. at 37½; 25 do. at 37; 25 do. at 36½; 25 Alaska at 90; 25 do. at 90½; 50 do. at 89½; 50 do. at 91; 10 do. at 91½; 50 do. at 91½.

SALES—Afternoon session: 1 Key Route 1st 5s at 103½; 23 G. W. Power 5s at 93½; 1 Pacific Gas & Electric 5s at 91 cash; 7 do. at 91; 4 U. W. 4s at 64½; 5 Pacific Tel. 5s at 100; 2 Spring Valley Water 4s at 93½; 1 U. W. 4s at 64½; 1 People's Water 5s at 98½; 40 Pacific Tel. pfd. at 101; 65 Northern Cal. Power at 6½; 55 Associated Oil at 65; 60 do. at 64¾; 100 do. at 65½; 50 do. at 65½; 25 Alaska at 91; 275 Hawaiian Commercial at 42.

SAN FRANCISCO MARKETS.

FRUIT, GRAIN AND PRODUCE.

[BY A. P. NIGHT WIRE TO THE TIMES.]

SAN FRANCISCO, Oct. 8. — Fruits—Fancy apples, 60; common, 40.

Berries — Strawberries, 5.00@6.00; blackberries, 5.00@5.50; huckleberries, 10@; raspberries, 5.00@8.00; cranberries, 7.00@8.00.

Grapes—Ordinary, 30@75; muscat, 60@75.

Pears—Common, 50; fancy, 85.

Peaches—Common, 35; fancy, 1.00.

Plums—Common, 30; fancy, 1.00.

Oranges—Valencia, 2.50@4.25.

Mexican limes, 5.00@6.50.

Lemons — Common California, 2.00; fancy, 4.00.

Melons—Watermelons, 75@1.75; nutmegs, 50@75.

Tropical fruit—Bananas, 75@1.50; pineapples, 1.25@2.50.

Flour—Family extras, 5.40@5.90; bakers' extras, 4.65@5.30; Oregon and Washington, 4.60@ 4.85.

Wheat—Shipping, 1.85@1.87½.

Barley—Feed, 1.40@1.42.

Oats — Red, 2.05@2.15; white, 1.85½@1.87½; black, 2.10@2.25.

Millstuffs—Middlings, 24.00@28.00; rolled barley, 30.00@31.00; oat groats, 4.30; rolled oats, 41.00@42.00.

Hay—Wheat, 22.00@24.00; wheat and oat, 20.00@21.00; oat, wild, 14.00@17.00; oat, tame, 20.00@21.00; barley, 16.00@18.00; alfalfa, 11.00@ 14.00; straw, 35@65.

Receipts—Flour, (bbls) wheat, 695; barley, 6000; oats, 2320; beans, 1000; corn, 600; potatoes, 6850; onions, 4350; bran, 195; middlings, 90; hay, 222; hops, 129; hides, 1050; wine, 61,500.

Beans—Pink, 4.25@4.75; lima, 5.40@5.65; small white, 4.40@4.50; large white, 4.30@4.50.

Potatoes—Oregon Burbanks, 1.00@1.30; Sacramento Burbanks, 1.20@1.35; Merced Sweets, 1.40@1.85.

Onions—Fancy, 85; common, 40.

Various—Green peas, 3@4; string beans, 3@ 5; egg plant, 40@75; green peppers, 25@40; cucumbers, 30@50; summer squash, 25@75; garlic, 3@5; cucumber, 35@75.

Butter—Fancy creamery, 31; seconds, 32.

Cheese—New, 16½@16½; Young America, 18@ 17; eggs, ranch, 39½; store, 29½.

Poultry—Roosters, old, 4.00@4.00; roosters, young, 5.00@5.50; broilers, small, 2.00@4.00; broilers, large, 4.00@4.50; fryers, 5.00@5.50; hens, 5.00@6.00; ducks, old, 5.00@5.50; ducks, young, 5.00@7.00; geese, 2.00@2.50; pigeons, old, 1.50; pigeons, young, 1.50.

Chicago Dairy Market.

CHICAGO, Oct. 8.—[By A. P. Night Wire.] Butter, steady; creameries, 26@29; dairies, 25@ 27. Eggs, steady; receipts, 7781 cases; at mark, cases included, 19@20; ordinary firsts, 21; firsts, 24. Cheese, steady; daisies, 17½@ 17½; twins, 16½@17; Young Americas, 17½@ 17½; long horns, 17½@17½.

Boston Wool Market.

BOSTON, Oct. 8.—[By A. P. Night Wire.] A gradual decrease in the movement in domestic wool is reported, with values fairly steady. A slight falling off in values in territory stock in original bags is reported, quotations ranging from 24 for Montana to 29 for Wyoming. Graded territory has been in light demand at 26 for Montana quarter blood. Choice Northern California wool brings 32 clean.

Grain Statistics.

CHICAGO, Oct. 8.—[By A. P. Night Wire.] Total clearances of wheat and flour were equal to 1,227,000 bushels. Primary receipts were 1,522,000 bushels, compared with 1,562,000 bushels the corresponding day a year ago. The world's visible supply, as shown by Bradstreet's increased 10,000 bushels. Estimated receipts for tomorrow: Wheat, 103 cars; corn, 227 cars; oats, 422 cars; hogs, 35,000 head.

St. Louis Wool Market.

ST. LOUIS, Oct. 8.—[By A. P. Night Wire.] Wool, steady; medium grades, combing and clothing, 21½@24; light fine, 14@21; heavy fine, 12@13; tub washed, 27@28.

Portland Wool Market.

PORTLAND, (Or.) Oct. 8.—[By A. P. Night Wire.] Wheat: track prices: Club, 74@77; bluestem, 80@81; forty-fold, 77; red Russian, 75; valley, 77.

New York Dairy Market.

NEW YORK, Oct. 8. — [By A. P. Night Wire.] Butter, firm. Cheese and eggs unchanged.

Liverpool Wheat Market.

LIVERPOOL, Oct. 8.—[By Cable and A. P.] Close: Wheat, October, 7s 7¾d; December, 7s 4¾d; March, 7s 2½d. Weather, fine.

COPPER INDUSTRY.

[Furnished by E. F. Hutton & Co., Members New York Stock Exchange, 118 West Fourth street, Los Angeles.]

London copper opened weak. Spot, £77 10s, up 10s; futures, £78 5s 0d, up 5s 0d.

London copper closed firm. Spot, £77 10s, up 10s; futures, £78 5s 0d, up 5s 0d.

A telegram from Boston says:

"Richelieu ore body strengthened. North Butte mine has been uncovered at 2300-foot level. Samples run as high as 40 per cent. copper. Well-known engineers say most notable strike ever made in Butte."

Bradstreet's statement shows an increase of 10,325,000 pounds. The detailed figures follow:

Copper stocks, October 1, 63,005,587 pounds, as against 52,680,000 on September 1. Production, September 16,000,587; August, 16,658,532. Domestic delivery, September, 62,460,532; August, 72,-722,413. Foreign delivery, September, 63,264,794, as against 70,695,358. Total delivery, September, 125,725,326, as against 143,377,771.

Swain of Hutton and Company says:

"The 16,000,000 pounds increase in copper stocks is larger than expected and bearish on copper securities, but only sentimentally. The price of copper metal and heavy demand insures large profits for copper companies and increased dividends later on."

Anaconda is feeling increased production, according to our Butte correspondent. Smelter improvements at the Washoe plant are about completed, and it is claimed that with these improvements the Washoe plant will be in a position to turn out 30,000,000 pounds of copper per month.

These smelter improvements have been made by reason of the fact that the Anaconda mines have been prepared for enlarged output through increased hoisting facilities. After having been closed down for repairs and shaft retimbering for four years, the old Anaconda mine is ready to hoist ore of a high grade and this property can add very materially to Anaconda's production.

Anaconda has possibilities much beyond $9 per annum in dividends. It is now earning that figure. Anaconda stock, and the management in the past has always been liberal with its dividend payments, giving stockholders practically the full earnings, in view of the fact of the company's large surplus and working capital, far in excess of its needs.

In the period of high metal prices of 1906 and 1907, it paid as high as $6.50 in dividends in one year, and the stock sold in both of these years at $75 per share and above.

While figures compiled on fourteen leading copper stocks indicate that during the past year quotations have advanced 58 per cent, against a corresponding advance of 63 per cent. in the price of copper metal would at first sight show that copper stocks had discounted this rise, a more careful analysis indicates that this is not the case.

While the metal price has advanced 42 per cent., profits have in reality advanced several times this figure. A year ago copper was selling around 12.4 cents per pound, while at the present time it is 17½ cents. The estimated average cost of producing copper at these properties a year ago was approximately 9.5 cents per pound, while at the present time it is probably around 3.5 cents. In September, 1911, these companies were making a profit of hardly 3 cents a pound, while now their average profit is 8.4 cents per pound.

It will be seen from the above that the reputed net earnings of these companies are nearly three times greater than they were a year ago. When one considers the approval with which copper stocks have made in this period, it will be noted that present metal prices have certainly not been discounted. The fourteen copper properties on which these computations have been made include some of the largest and most important mines in the United States and Canada.

Lake Copper is being accumulated around 38. There seems to be less publicity in the case of management than there was in the old, but we understand that from the 250 to 300 tons a day that are being taken out, largely

Business: Markets, Finance and Trade.

THE WEATHER.

[illegible] Oct. 8.—[Reported by Forecaster, Local Forecaster.] At 5 p.m. the barometer registered 30.09; at 5 a.m. 30.08. Thermometer for the corresponding hours stood 65 deg. and 61 deg. Relative humidity 68 per cent; 5 p.m., 62 per cent; 5 a.m., 68 per cent. Wind, 5 p.m., northeast, velocity 10 miles; 5 a.m., northeast, velocity 7 miles. Rainfall, 24 hours, .02 of an inch. Barometer, reduced to sea level.

CONDITIONS.—Generally low pressure resulted from the movement of the high area from its location over Wyoming to Ohio. The southern extension of the northern low area brought rain to Washington, Oregon, South Dakota, Minnesota, New Mexico and Texas. The weather is limited to Wyoming, Utah and Colorado. The North Pacific high area, off the Oregon coast, will give Los Angeles and vicinity continued fair weather for today, with moderate temperatures and light winds.

COMPARATIVE TEMPERATURES.

	Max.	Min.	Mean.
[illegible]	69	48	59
[illegible]	64	49	56
[illegible]	68	48	58
[illegible]	74	53	64
[illegible]	72	53	63
[illegible]	72	55	64
[illegible]	72	49	61
[illegible]	72	52	62
[illegible]	72	54	63
[illegible]	72	49	61

Los Angeles Times

INFORMATION

For Newspapermen, Inquirers, Subscribers and Advertisers, Agents and the General Public.

SCOPE AND AIMS:

THE TIMES PUBLISHES REGULARLY more pages of news and other reading matter and a larger volume of advertising than any other paper extant.

DISTINGUISHING FEATURES: Independent, uncompromised, unabashed, unpurchasable, unafraid and unincumbered.

THE LOS ANGELES TIMES is devoted to the great principles of Liberty under Law, Equal Rights in all fields of lawful human endeavor, Industrial Freedom and to the upbuilding of Los Angeles, the State of California and the great Southwest. (See "Attitude of This Journal," so loudly stated on the editorial page.)

SWORN CIRCULATION. Daily net average—seven days, Sunday included—for 1894, 15,564; for 1897, 19,859; for 1898, 26,136; for 1899, 30,791; for 1900, 36,781; for 1901, 39,442; for 1902, 36,850; for 1903, 36,340; for 1904, 37,702; for 1905, 42,936; for 1906, 50,081 (fire); for 1907, 53,311 copies; for 1908, 62,909 copies; for 1909, 64,854 copies; Sunday average for 1909, 56,121 copies; Daily and Sunday average for 1910, 67,550 copies. Average circulation for the first three months of 1912, 89,182 copies.

AGENTS: Eastern Agents, William Lawrence & Creamer Co., Brunswick Building, Fifth Ave. and 26th st., New York; 924-25 Harris Trust Bldg., 111 West Monroe St., Chicago. Washington Bureau, 41 Post Building (THE TIMES on file.) San Francisco Office, S. B. Bidwell Co., Bankers' Investment Building, 743 Market St., San Francisco.

THE ILLUSTRATED WEEKLY: Published on Saturdays; 48 pages; distinct and complete in itself. The Unique Magazine of the Southwest. Mailed to subscribers separately from the Daily Times for $1.50 per year, postpaid. Single copies 10 cents, postpaid.

TELEPHONES: Counting-room, Subscription Department, Editorial Rooms, City Editor and Local News Rooms—Sunset Main 8200; Home 10391.

TERMS: Daily and Sunday, 75 cents a month, or $9.00 a year. Daily without Sunday, $7.50 a year. Sunday alone, $2.50; without the Illustrated Weekly, $2.00. When the Sunday issue is mailed, the Illustrated Weekly is mailed separately, a day in advance.

POSTAGE: On the regular week-day issue (2 or 4 parts,) 1 cents; on the Sunday issue (6 parts,) 2 cents.

There is much discussion as to what the disfranchised Republicans will do—whether they will stay at home on election day, write on the ballot the names of the thirteen Taft Presidential electors or vote for Wilson. My guess, based on the best information I can get from many sources, is that about 70 per cent. of the real Republicans who would have voted for Taft will go to the polls on November 5 and that at least 70 per cent. of those who do go will vote for Wilson, 25 per cent. for Taft and 5 per cent. for the Bull Moose nominee.

The astute Bull Moose politicians who have deprived Republicans of a chance to vote for President Taft are beginning to realize that they made a mistake in jamming through their theft of the Republican party's name and machinery. If there are 900,000 voters in California favorable to Taft—and close political observers place it at an even higher figure—the Lissner-Flinn-Cohn machine has presented Wilson with about 80,000 votes while getting about 3000 for their own candidate. These votes, together with the La Follette vote in this State, which is estimated at 60,000, and the normal Democratic vote should give Wilson and Marshall the electoral vote of California by a good majority over The Pretender and Johnson.

In 1908 Bryan received 127,462 votes, Taft 214,398 and Debs 28,850. In the May primaries Roosevelt received about 146,000 votes and Taft about 80,000 but in the primary election on September 3, the so-called "Progressive" candidates in the eleven Congressional districts in the State polled 91,000 and the Taft nominees 81,000. Tens of thousands of Republicans who voted for the big Bull Moose when he was a Republican candidate for the Presidential nomination will not vote for him now that he is the nominee of another party and as the candidate of such party is doing all in his power to wreck and disable the Grand Old Party which has so signally honored him in the past. Even Roosevelt's wildest supporters admit that he is losing ground not only in California but throughout the nation, while Taft and Wilson are gaining strength daily.

The Socialist leaders estimate that Debs will poll 100,000 votes and fiery Reds declare that he has an even chance of capturing the State. Harriman received 53,000 votes when he ran for Mayor last December but thousands voted for him because they were disgusted with the Goo-Goo administration and the workings of the selling Lissner machine. Boss Lissner and Butter Boss Flinn may be astute political leaders but they will find when the Butter-Egg figures are counted on November 5 that they only slipped a cog when they stole the 6 Republican column on the ballot below the

cream brick

Even an ancient and homely proverb should have its use. The suffragists can't have your cake and eat it, too. Hiram S. C. Evans of Riverside, Bull Moose candidate for Congress in the Fifth District, is doing his utmost to accomplish the impossible. He attempts to have his cake and eat it. He insists on standing for the Republican ticket and is loudly proclaiming the cardinal virtues of the third term doctrines still repeat Evans is seemingly a Republican. There are of the 8 votes only. He is apparently content to ride with one foot in each camp. Mr. Evans is not the other on election day. Thirty-three and one-third per cent of ostensible cause in the hares and chasers. There is quite a quandary. He insists that Colden and McIntosh Republicans" should support the same time is a culprit of apples yesterday. Johnson-Lissner-Flinn care of bananas Evans is trying to deal fruit is quoted by some the same way the 4½ to 4¾ cents a pound. "battlers for the

Price Current electoral delegates. Evans has re-

EGGS—Ranch, candled, 42; case count, 39; seconds, 32; pullets, 32; Kansas-Nebraska, 30; duck, 30. BUTTER—Creamery extras, 32; firsts, 31; seconds, 29½; dairy extras, 29; firsts, 27½. CHEESE—Northern fresh, 17; California, 17; eastern twins, 18; Young America, 18½; cheddars, 18; imported Swiss, block, 32; wheel, 25; Limburger, 20@21; cream brick, 20; Roquefort, $16.50; Sierra, 1.10 per box; Neufchatel, 1.40 per box; camembert, 1.35 per box. FRUITS—Apples, 25c. to $1.25; Arizona, 1.25@1.50; small whites in box, 1.10@1.50; Limas, No. 1, 5.00; No. 2, 4.50@4.75; lemons, 4.00@7.00; Mexican limes, 4.50; Mexican oranges, 4.00@5.00; Valencias, 4.00@5.00; navels, 1.50@2.50; Hawaiian pineapples, 4.00@5.00; Persian dates, 5½; fancy, 7½; Smyrna figs, 10@11; fancy, 12½; Adriatic figs, 10@11; fancy, 12½; Mexican limes, 11@12½; Golden Bantam corn, 1.50@1.75; Egyptian onions, 1.50@1.60; 12 cs., 1.75; Bermuda onions, 1.50@1.60; 12 cs., 1.75; Red Bermuda onions, 1.50@1.60; 12 cs., 1.75; Yellow Bermuda onions, 1.50@1.60; 12 cs., 1.75; Garlic, 10c.; cartons, 12c. 1.00; Peppers, 75@1.00; Peanuts, 9c; Pecans, 16@17; Walnuts, soft shell, 18@19; hard shell, 15@16; Almonds, soft shell, 18@19; hard shell, 15@16; Brazils, 14@15; Filberts, 15@16; Pecans, 14@15; Chestnuts, 15@16; Cocoanuts, $5.00 per 100; Honey, 5@7; strained, 4@5; Comb honey, 10@12½; Beeswax, 30@32. HAY—Alfalfa, $10.00@11.00; Timothy, $13.00@14.00; Oat, $10.00@11.00; Wheat, $10.00@11.00; Barley, $10.00@11.00; Straw, 50@60c. GRAIN—Barley, 1.30@1.35; Corn, 1.50@1.60; Oats, 1.50@1.60; Wheat, 1.50@1.60; Rye, 1.50@1.60; Buckwheat, 1.50@1.60; Milo Maize, 1.50@1.60; Kaffir Corn, 1.50@1.60; Hominy, 1.50@1.60; Cracked Corn, 1.50@1.60; Chicken Feed, 1.50@1.60; Rolled Barley, 1.50@1.60; Rolled Oats, 1.50@1.60; Rolled Wheat, 1.50@1.60; Corn Meal, 1.50@1.60; Graham Flour, 1.50@1.60; Whole Wheat Flour, 1.50@1.60; Bran, 1.50@1.60; Middlings, 1.50@1.60; Alfalfa Meal, 1.50@1.60; Barley Meal, 1.50@1.60; Oil Meal, 1.50@1.60; Cracked Barley, 1.50@1.60; Cracked Oats, 1.50@1.60; Cracked